

# **LMA** | **Steel Management**

**LMA Steel management FZE – LLC**  
**Free zone establishment FZE**

A1-3038, Building A1, Al Hamra Industrial Zone A1-3038,  
RAK, United Arab Emirates

**E-Mail**

[sale@lmasteel.com](mailto:sale@lmasteel.com)

**Web**

[www.lmasteel.com](http://www.lmasteel.com)





# 1 FRAMELESS GLASS RAILING

4



# 2 POST RAILING

64



# 3 GLASS CLAMPS

98



## **4** COMPONENTS

**130**

## **5** GLASS SYSTEMS

**240**



## **6** STAIRS, ACCESORIES

**308**

# 1 FRAMELESS GLASS RAILING







## 1.1 AL PROFILE SYSTEM

8

## 1.2 GLASS ADAPTERS

30

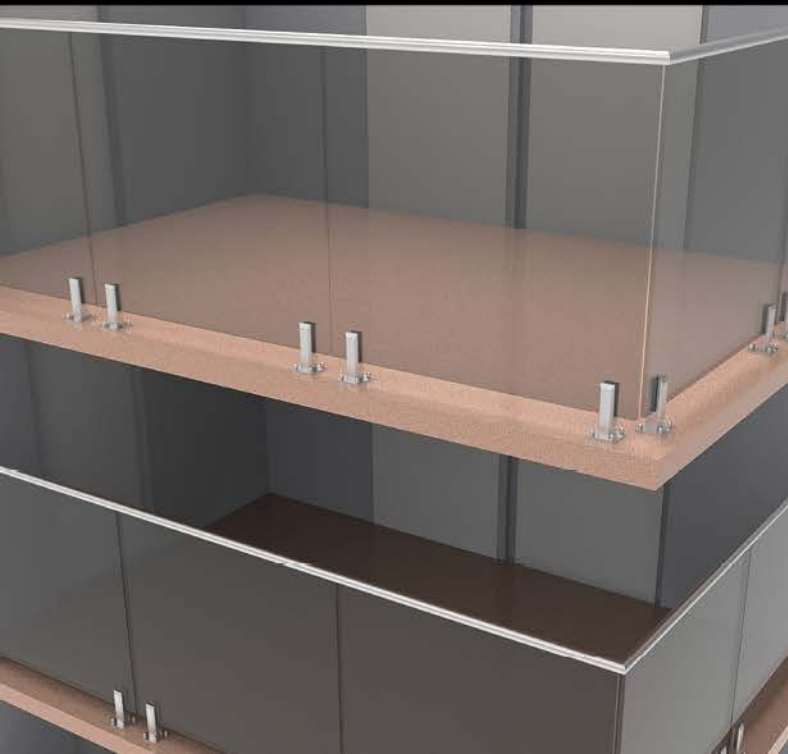

## 1.3 SPIGOTS

40



## 1.4 HANDRAILS

46

## 1.5 CONNECTORS

60





# 1.1 AL PROFILE SYSTEM





U PROFILE  
TOP MOUNT  
FIX

AL/0002  
AL/0004  
AL/0008



U PROFILE  
TOP MOUNT  
FLEX, LED

AL/0012  
AL/0014  
AL/0016



F PROFILE  
TOP MOUNT  
FIX

AL/0006  
AL/0010



U PROFILE  
SIDE MOUNT  
FIX

AL/0003  
AL/0005  
AL/0007  
AL/0009



Y PROFILE  
SIDE MOUNT  
FIX

AL/0011  
AL/0013  
AL/0015

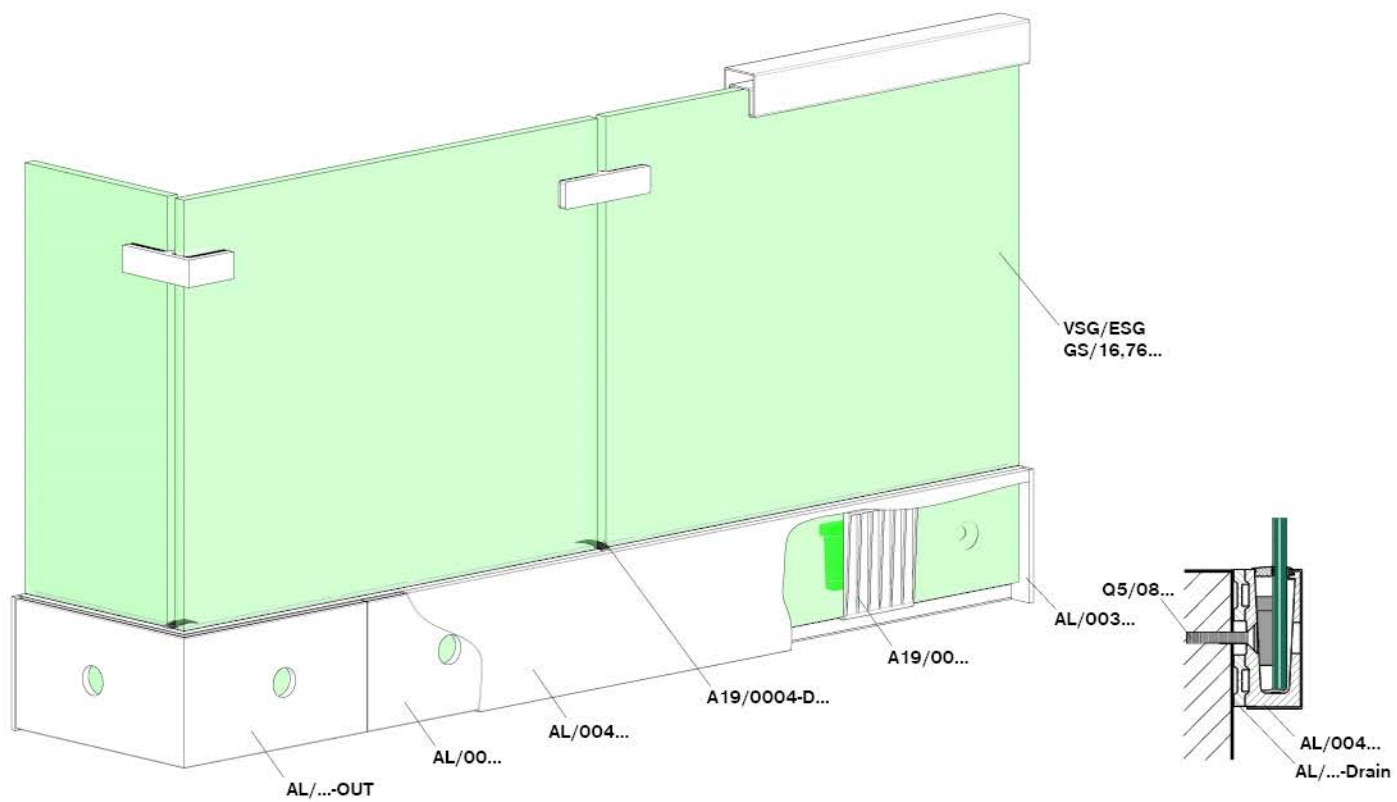
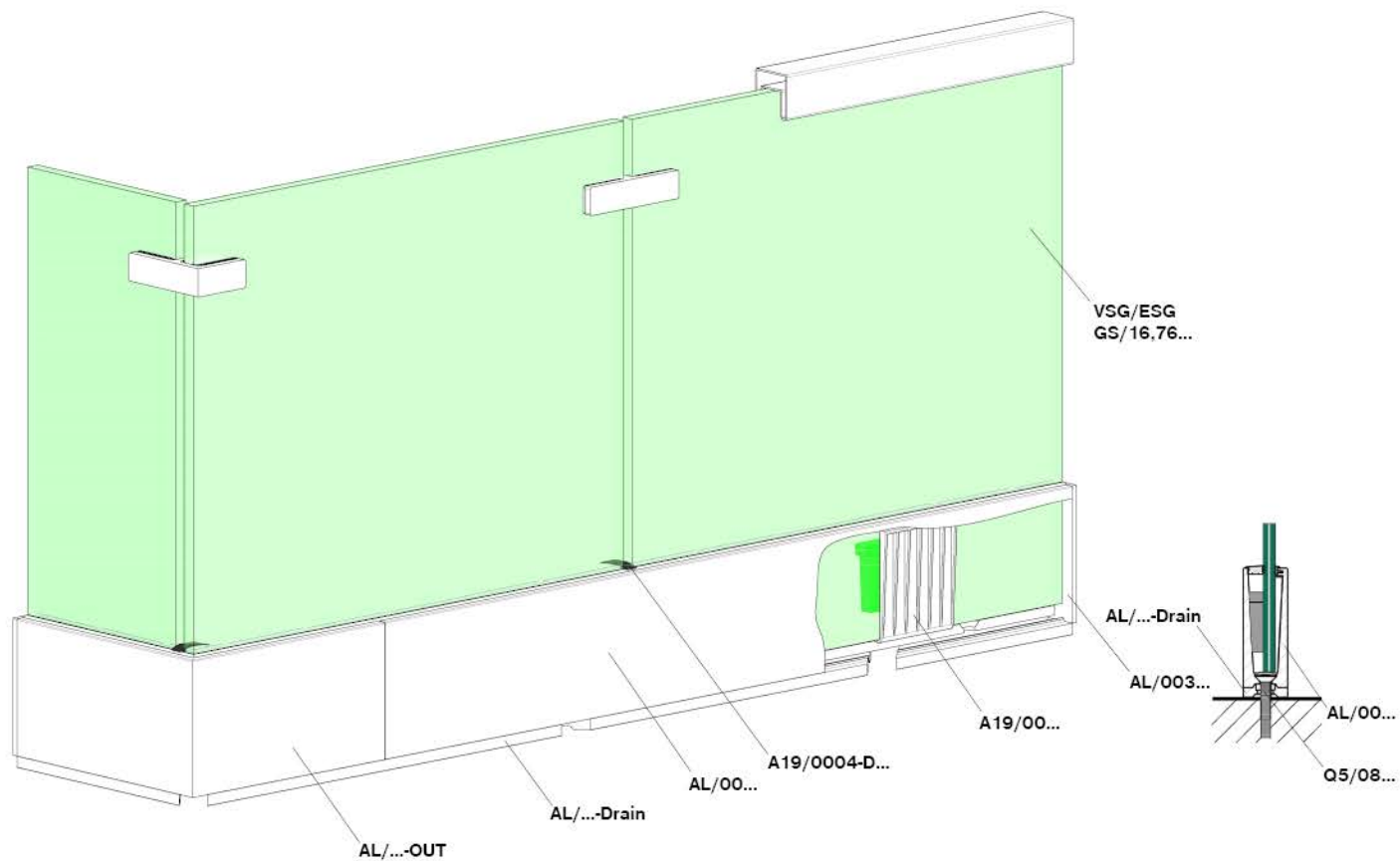

Material	Finish	Effect	art.	L	G/h	glass t 12-25,52	kg/m		
ALUMINIUM	satin	ELOX	AL/0004-1250-S-E	1250	1kN	12-21,52	6		
			AL/0004-2500-S-E	2500					
			AL/0004-5000-S-E	5000					
			AL/0004-1250-S-VA	1250					
			AL/0004-2500-S-VA	2500					
			AL/0004-5000-S-VA	5000					
	natural	ELOX	AL/0004-2500-N-B	2500					
			AL/0004-5000-N-B	5000					
	satin	ELOX	AL/0008-2500-S-E	2500	3kN	21,52-25,52	7,6		
			AL/0008-5000-S-E	5000					
			AL/0002-6000-S-E	6000					
			AL/0002-6000-S-VA	6000					
		INOX	AL/0012-2500-S-VA	2500	1kN	17,52-21,52	6,7		
			AL/0014-3000-S-E	3000	1kN	17,52	3,9		
AL/0014-6000-S-E			6000						
ELOX			AL/0016-3000-S-E	3000	2kN	-	4,8		
	AL/0016-6000-S-E	6000							

top

new

Material	Finish	Effect	art.	L	G/h	glass t 12-25,52	kg/m
ALUMINIUM	satin	ELOX	AL/0006-1250-S-E	1250	1kN	12-21,52	7,6
			AL/0006-2500-S-E	2500			
			AL/0006-5000-S-E	5000			
			AL/0010-6000-S-E	6000			
			AL/0010-6000-S-VA	6000			

new

top

Material	Finish	Effect	art.	L	G/h	glass t 12-25,52	kg/m			
ALUMINIUM	satin	ELOX	AL/0005-1250-S-E	1250	1kN	12-21,52	6,4			
			AL/0005-2500-S-E	2500						
			AL/0005-5000-S-E	5000						
			AL/0005-D-2500-S-E	2500						
			AL/0005-D-5000-S-E	5000						
			AL/0009-2500-S-E	2500				3kN	21,52-25,52	7,6
			AL/0009-5000-S-E	5000						
			AL/0003-6000-S-E	6000				1kN	12,76-21,52	3,9
			AL/0003-6000-S-VA	6000						
			AL/0007-6000-S-E	6000						
AL/0007-6000-S-VA	6000									

top

new

Material	Finish	Effect	art.	L	G/h	glass t 12-25,52	kg/m
ALUMINIUM	natural	ELOX	AL/0011-1250-N-E	1250	1kN	12-21,52	7,9
			AL/0011-2500-N-E	2500			
			AL/0011-5000-N-E	5000			

top

Material	Finish	Effect	art.	L	G/h	glass t 12-25,52	kg/m
ALUMINIUM	natural	ELOX	AL/0013-6000-N-E	6000	1kN	12,76-21,52	13,5
			AL/0015-6000-N-E	6000	3kN		

new

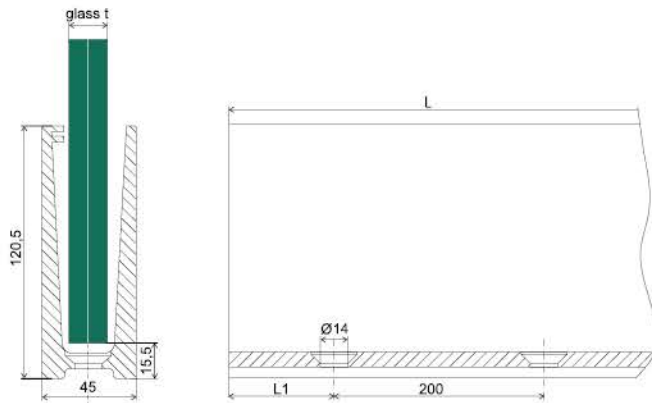

STATIC STUDIO



Material	Finish	Effect	art.	L	L1	G/h	glass t	FIX-SET			
ALUMINIUM	satin	ELOX	AL/0004-1250-S-E	1250							
			AL/0004-2500-S-E	2500	50						
		AL/0004-5000-S-E	5000	100							AL/0004...Drain
		AL/0004-1250-S-VA	1250								
	INOX	AL/0004-2500-S-VA	2500	50	1kN	12,00-21,52	A19/0004-...	AL/0034... AL/1334... AL/1734...		AL/0004...IN AL/0004...OUT	
		AL/0004-5000-S-VA	5000	100							
		AL/0004-2500-N-B	2500	50							
		AL/0004-5000-N-B	5000	100							

top

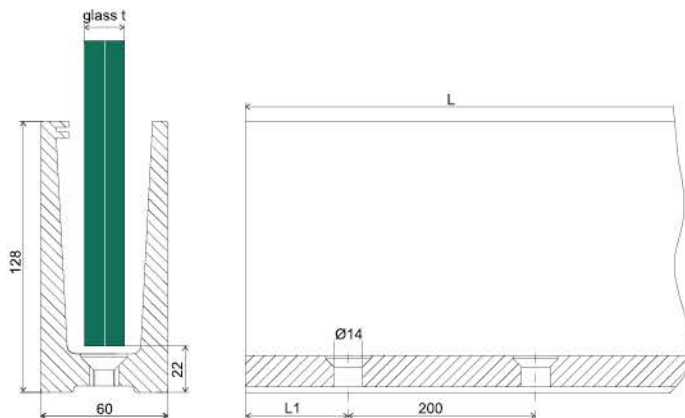

STATIC STUDIO

Material	Finish	Effect	art.	L	L1	G/h	glass t	FIX-SET			
ALUMINIUM	satin	ELOX	AL/0008-2500-S-E	2500	50	3kN	21,52-25,52	A19/0004-...	AL/0038...	-	-
			AL/0008-5000-S-E	5000	100						

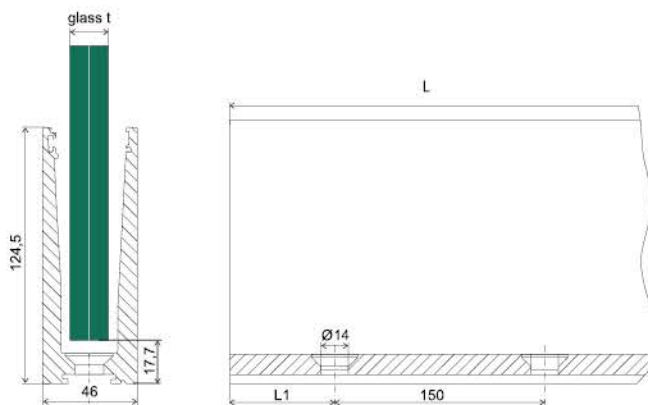

Applus<sup>+</sup>  
laboratories

Material	Finish	Effect	art.	L	L1	G/h	glass t	FIX-SET			
ALUMINIUM	satin	ELOX	AL/0002-6000-S-E	6000	75	1kN	12,76-21,52	AL/0002-...	AL/0032...	-	AL/0002...Drain
		INOX	AL/0002-6000-S-VA								

new new

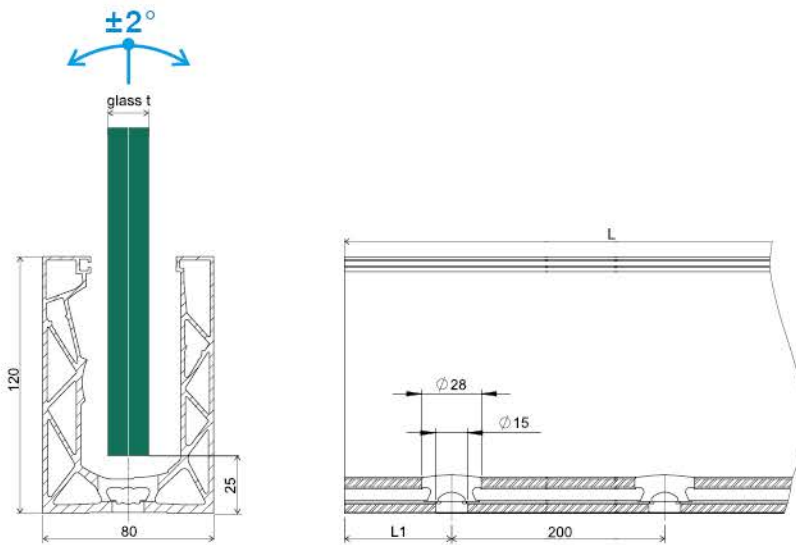

Material	Finish	Effect	art.	L	L1	G/h	glass t	FIX-SET			
ALUMINIUM	satın	INOX	AL/0012-2500-S-VA	2500	50	1kN	17,52-21,52	A19/0012...	AL/0034-012-S-VA		

new

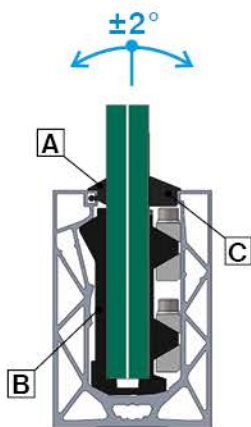

**A**

Black

**B**

4pcs/m  
Black

**C**

Black

glass t	L	FIX-SET (pack)
17,52	2500	A19/0012-018-02.5
21,52		A19/0012-022-02.5

new  
new



Material	Finish	art.	L	d
AISI304	satın	A19/0012-pin	30	8

new

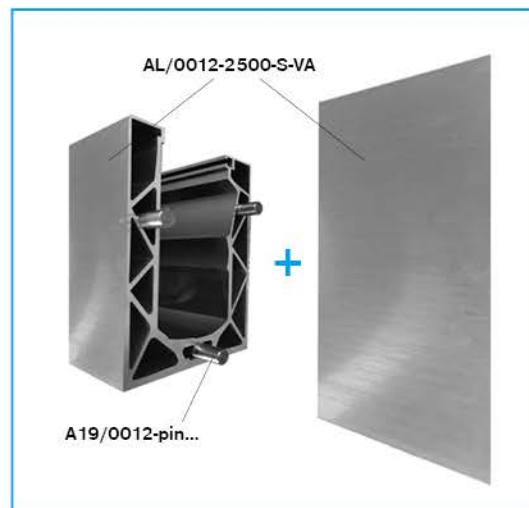

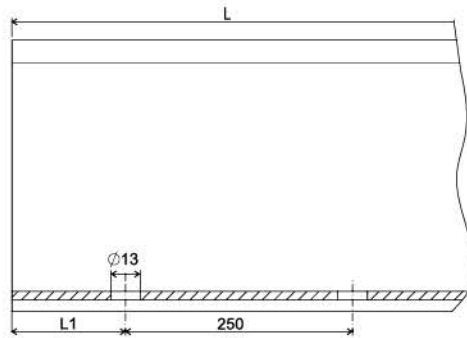
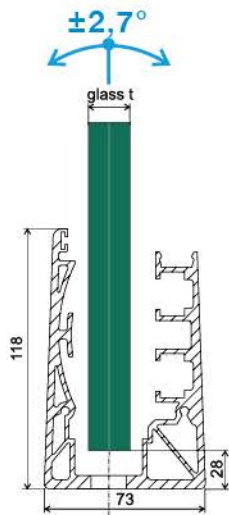

Material	Finish	Effect	art.	L	L1	G/h	glass t	FIX-SET			
ALUMINIUM	satin	ELOX	AL/0014-3000-S-E	3000	125	1kN	17,52	A19/0014-018	AL/0034-014-S-E		
			AL/0014-6000-S-E	6000							
			AL/0016-3000-S-E	3000	125	2kN					
			AL/0016-6000-S-E	6000							

new  
new  
new  
new

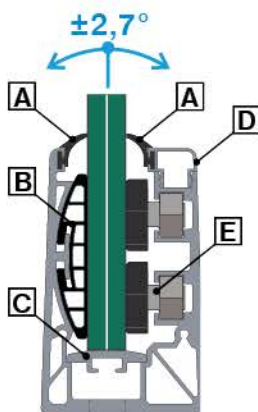

Glass t	L	FIX-SET (pack)
17,52	3000	A19/0014-018-03.0
	6000	A19/0014-018-06.0

new  
new

**A**



Black / Transparent

**B**



7pcs/3m  
13pcs/6m  
White

**C**



Transparent

**D**



Satin - ELOX

**E**



28pcs/3m  
52pcs/6m  
White



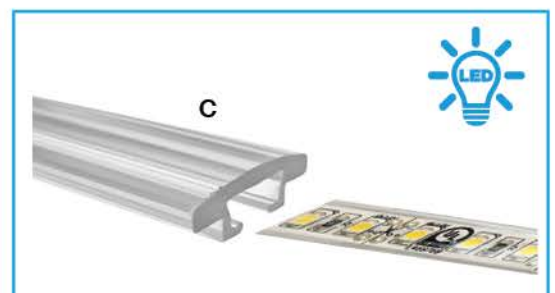

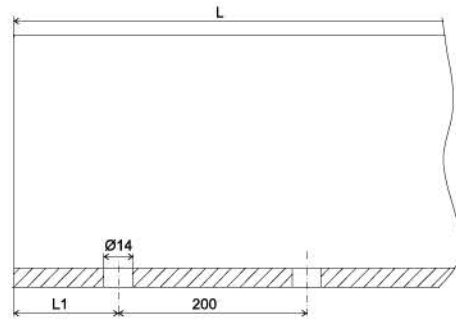
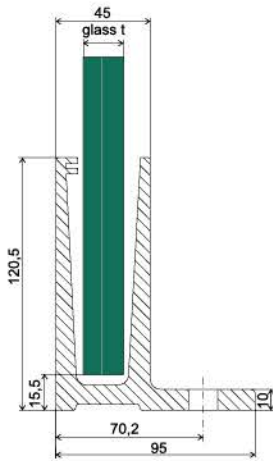

STATIC STUDIO

Material	Finish	Effect	art.	L	L1	G/h	glass t	FIX-SET				
ALUMINIUM	satin	ELOX	AL/0006-1250-S-E	1250								
			AL/0006-2500-S-E	2500	50	1kN	12,00-21,52	A19/0004-...	AL/0034-...	AL/0006...IN	-	-
			AL/0006-5000-S-E	5000	100				AL/0035-...	AL/0006...OUT	-	-

*top*

Material	Finish	Effect	art.	color	anchoring
ALUMINIUM	satin	ELOX	AL/0006-ATYP	RAL...	

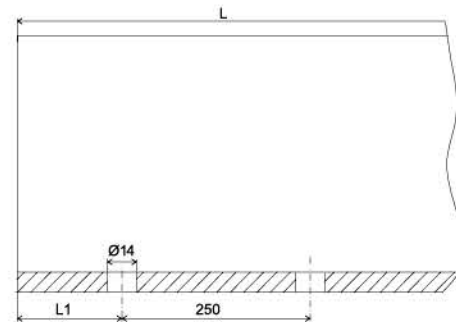
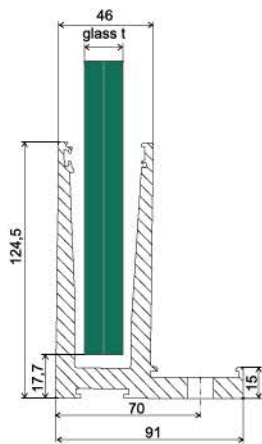

Material	Finish	Effect	art.	L	L1	G/h	glass t	FIX-SET				
ALUMINIUM	satin	ELOX	AL/0010-6000-S-E	6000	125	3kN	12,76-21,52	A19/0002-...	AL/0038-...	-	-	AL/0049...
		INOX	AL/0010-6000-S-VA						AL/0039-...	-	-	

*new new*



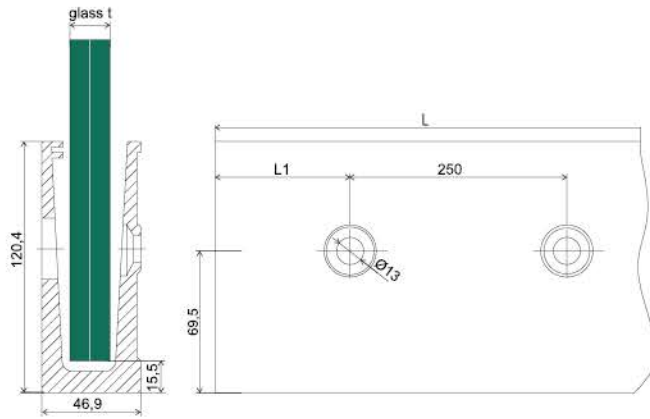

STATIC STUDIO



Material	Finish	Effect	art.	L	L1	G/h	glass t	FIX-SET				
ALUMINIUM	satin	ELOX	AL/0005-1250-S-E	1250								
			AL/0005-2500-S-E	2500	125	1kN	12,00-21,52	A19/0004-...	AL/0035... AL/0034...	AL/0005...IN AL/0005...OUT	-	A/6920-005 A24/0005-007
			AL/0005-5000-S-E	5000								

*top*

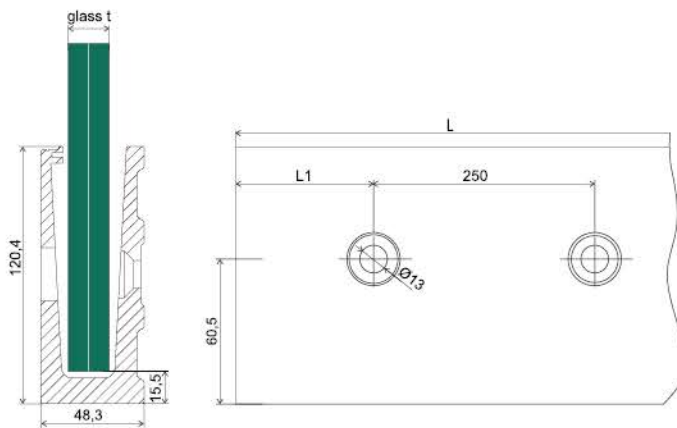

STATIC STUDIO

Material	Finish	Effect	art.	L	L1	G/h	glass t	FIX-SET				
ALUMINIUM	satin	ELOX	AL/0005-D-2500-S-E	2500	125	1kN	12,00 - 21,52	A19/0004-...	AL/0034-005-D...	AL/0005-D...IN	AL/0005...	AL/0044...
			AL/0005-D-5000-S-E	5000					AL/0035-005-D...	AL/0005-D...OUT	Drain	A24/0005...

*new  
new*

STATIC STUDIO

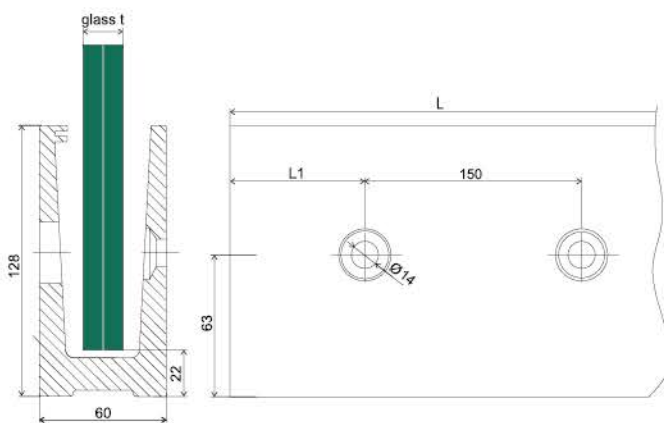

Material	Finish	Effect	art.	L	L1	G/h	glass t	FIX-SET				
ALUMINIUM	satin	ELOX	AL/0009-2500-S-E	2500	50	3kN	21,52-25,52	A19/0004-...	AL/0038-004-S-E	-	-	A24/0005-007
			AL/0009-5000-S-E	5000	100							

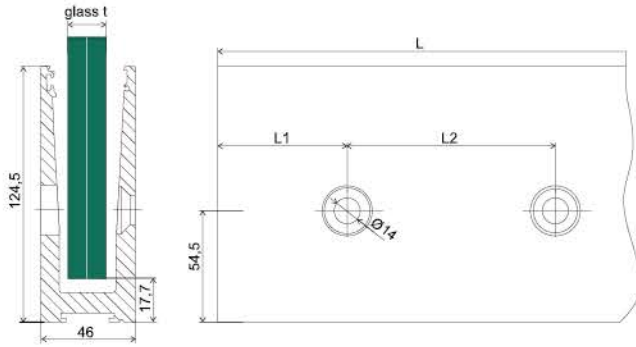

Material	Finish	Effect	art.	L	L1	L2	G/H	glass t	FIX-SET				
ALUMINIUM	satin	ELOX	AL/0003-6000-S-E	6000	125	250	1kN	12,76-21,52	A19/0002...	AL/0032-...	AL/0003...Drain	AL/0043...	<i>new new new new</i>
		INOX	AL/0003-6000-S-VA										
		ELOX	AL/0007-6000-S-E	75	150	3kN		AL/0033-...	AL/0007...Drain				
		INOX	AL/0007-6000-S-VA										

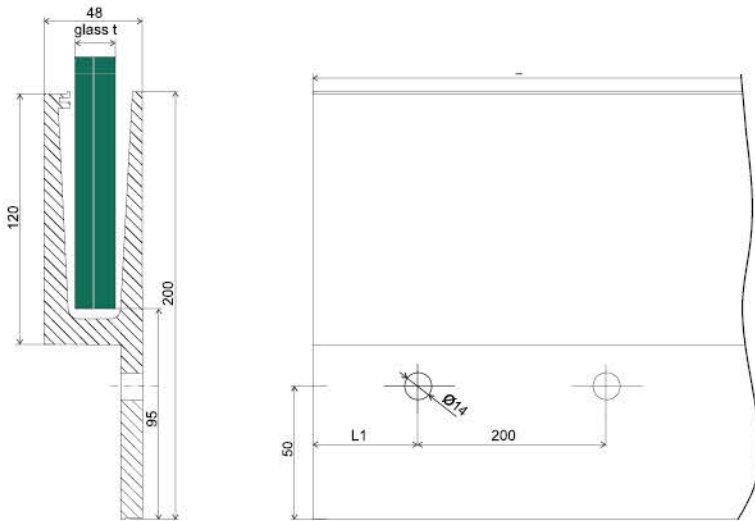

STATIC STUDIO

Material	Finish	Effect	art.	L	L1	G/h	glass t	FIX-SET					
ALUMINIUM	natural	ELOX	AL/0011-1250-N-E	1250									<i>top</i>
		ELOX	AL/0011-2500-N-E	2500	50	1kN	12-21,52	A19/0004...	AL/0034-...	AL/0011...IN	AL/0011...OUT	AL/0041...	
		ELOX	AL/0011-5000-N-E	5000	100								

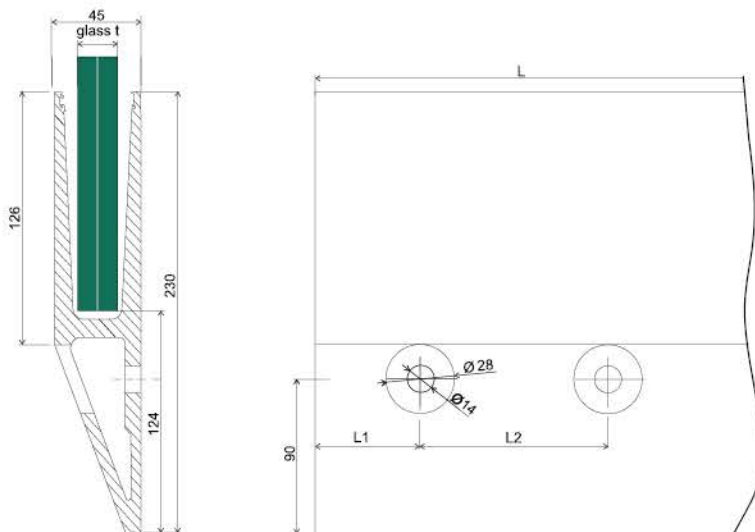

Material	Finish	Effect	art.	L	L1	L2	G/h	glass t	FIX-SET				
ALUMINIUM	natural	ELOX	AL/0013-6000-N-E	6000	150	300	1kN	12,76-21,52	A19/0002...		AL/0013-....Drain	AL/0042...	<i>new new</i>
		ELOX	AL/0015-6000-N-E		100	200	3kN						

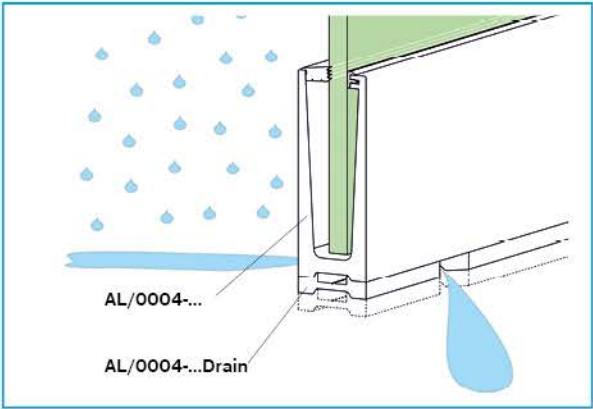
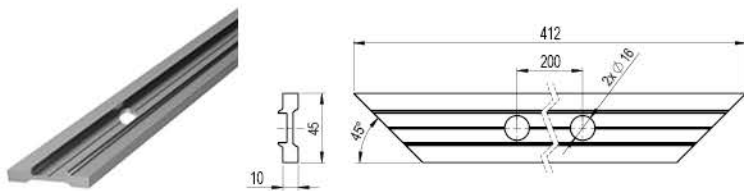

Material	Finish	Effect	art.	compatibility	pcs
ALUMINIUM	satin	ELOX	AL/0004-S-E-Drain	AL/0004-1250...	4
				AL/0004-2500...	7
		INOX	AL/0004-S-VA-Drain	AL/0004-5000...	13

*new*

*new*

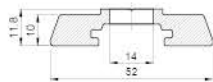

Material	Finish	Effect	art.	L	compatibility
ALUMINIUM	satin	ELOX	AL/0002-S-E-6000-Drain	6000	AL/0002...
		INOX	AL/0002-S-VA-6000-Drain		

*new*

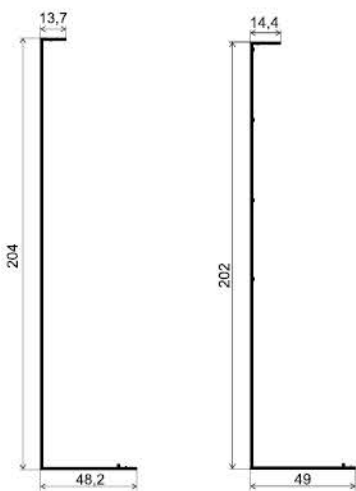

AL/0041...

AL/0045...

Material	Finish	Effect	art.	L		
ALUMINIUM	satin	ELOX	AL/0041-2500-S-E	2500	AL/0011...	
			AL/0041-5000-S-E	5000		
			AL/0041-2500-S-VA	2500		
		INOX	AL/0041-5000-S-VA	5000		
			ELOX	AL/0045-2500-S-E		2500
				AL/0045-5000-S-E		5000

*new*

*new*

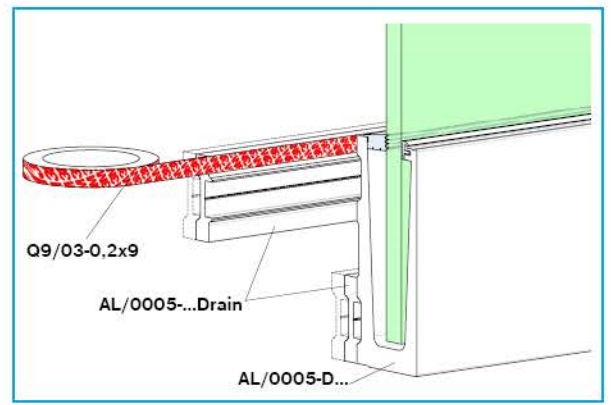
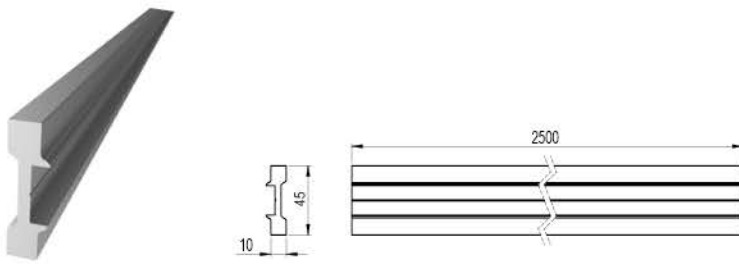

Material	Finish	Effect	art.	L	compatibility
ALUMINIUM	satın	ELOX	AL/0005-S-E-2500-Drain	2500	AL/0005-D... <i>new</i>

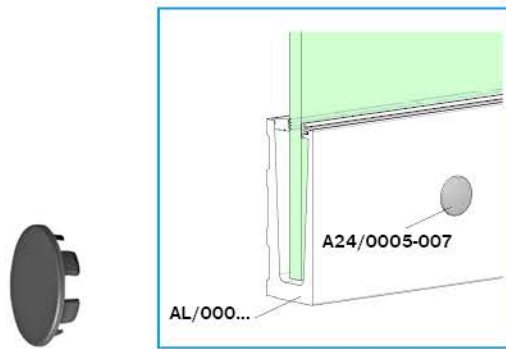

Material	Finish	art.	
PVC	gray	A24/0005-007	AL/0005... AL/0009...

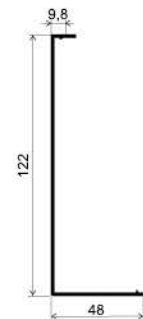
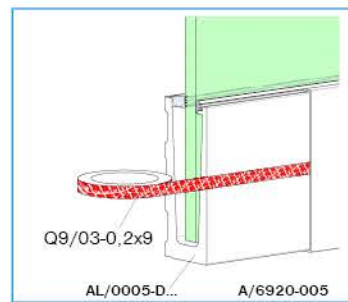
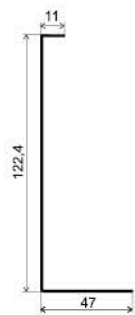

Material	Finish	art.	L		Q9/03...
AISI304	satın	A/6920-005	2500	AL/0005...	✓

Material	Finish	Effect	art.	L		Q9/03...
ALUMINIUM	satın	ELOX	AL/0044-2500-S-E	2500	AL/0005-D... ✓	✓
		ELOX	AL/0044-5000-S-E	5000		
	natural	black	AL/0044-2500-N-B	2500		
		black	AL/0044-5000-N-B	5000		

*new new new new*

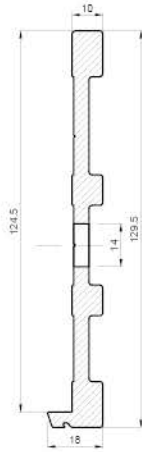

Material	Finish	Effect	art.	L	compatibility
ALUMINIUM	satin	ELOX	AL/0003-S-E-6000-Drain	6000	AL/0003...
		INOX	AL/0003-S-VA-6000-Drain		AL/0007...
		ELOX	AL/0007-S-E-6000-Drain		
		INOX	AL/0007-S-VA-6000-Drain		

*new  
new  
new  
new*



AL/0043-S...

Material	Finish	Effect	art.	L	...	...Drain Q9/03...
ALUMINIUM	satin	ELOX	AL/0043-S-E	6000	 AL/0003... AL/0007...	
		INOX	AL/0043-S-VA			✓
		ELOX	AL/0043-D-S-E			✓
		INOX	AL/0043-D-S-VA			✓

*new  
new  
new  
new*

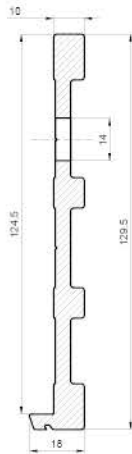

Material	Finish	Effect	art.	L	compatibility	
ALUMINIUM	natural	ELOX	AL/0013-N-E-6000-Drain	6000	AL/0013...	<i>new</i>
		ELOX	AL/0015-N-E-6000-Drain		AL/0015...	<i>new</i>

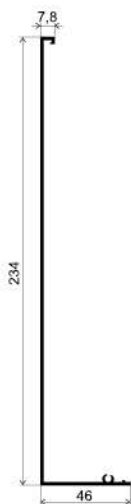

AL/0042-6000-S...

Material	Finish	Effect	art.	L	...	...Drain Q9/03...	
ALUMINIUM	satin	ELOX	AL/0042-6000-S-E	6000	AL/0013...	✓	
		INOX	AL/0042-6000-S-VA				
		ELOX	AL/0042-6000-D-S-E				AL/0015...
		INOX	AL/0042-6000-D-S-VA				

*new*  
*new*  
*new*  
*new*

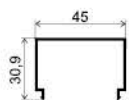

Material	Finish	Effect	art.	L
ALUMINIUM	satin	ELOX	AL/0049-S-E	6000
		INOX	AL/0049-S-VA	

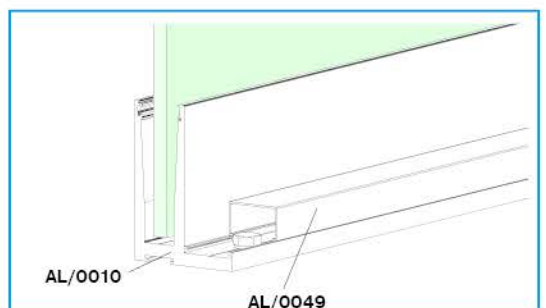



Material	Finish	Effect	art.	
ALUMINIUM	satin	ELOX	AL/0034-004-S-E	AL/0004...
		INOX	AL/0034-004-S-VA	
		black	AL/0034-004-S-EB	
		ELOX	AL/0038-004-S-E	AL/0008...
		ELOX	AL/0032-004-S-E	AL/0002...
		INOX	AL/0032-004-S-VA	

*new  
new  
new  
new*

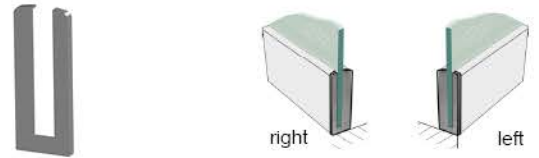

Material	Finish	Effect	art.	glass t	
ALUMINIUM	satin	ELOX	AL/1334-004-S-E-Left	12,76	AL/0004...
			AL/1334-004-S-E-Right		
			INOX		
			AL/1334-004-S-VA-Left		
			AL/1334-004-S-VA-Right		
			AL/1734-004-S-E-Left		
		AL/1734-004-S-E-Right			
		INOX			
		AL/1734-004-S-VA-Left			
		AL/1734-004-S-VA-Right			
		AL/1734-004-S-VA-Right			

*new  
new  
new  
new*



Material	Finish	Effect	art.	
ALUMINIUM	satin	ELOX	AL/0035-005-S-E	AL/0005...
			AL/0034-005-S-E	
			AL/0034-005-D-S-E	
		ELOX	AL/0038-004-S-E	AL/0009...
		ELOX	AL/0033-005-S-E	AL/0003...
		AL/0032-005-S-E		
		INOX	AL/0033-005-S-VA	
		AL/0032-005-S-VA		

*new  
new  
new  
new  
new  
new*

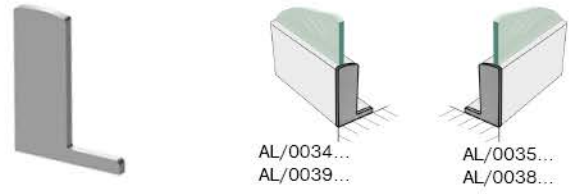

Material	Finish	Effect	art.	
ALUMINIUM	satin	ELOX	AL/0034-006-S-E	AL/0006...
			AL/0035-006-S-E	
			AL/0039-006-S-E	
		ELOX	AL/0038-006-S-E	AL/0010...
		INOX	AL/0039-006-S-VA	
		AL/0038-006-S-VA		

*new  
new*

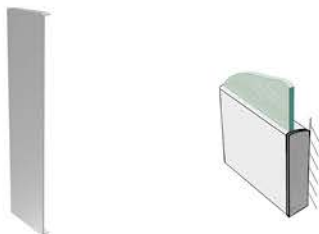

Material	Finish	Effect	art.	
ALUMINIUM	satin	ELOX	AL/0034-011-S-E	AL/00011...

*new*

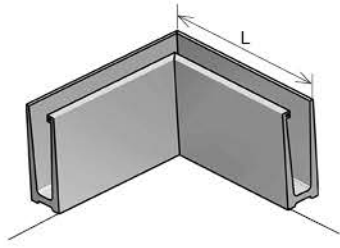

Material	Finish	Effect	art.	L
ALUMINIUM	satin	ELOX	AL/0004-S-E-90-IN	218
		INOX	AL/0004-S-VA-90-IN	
	natural	black	AL/0004-N-B-90-IN	
			AL/0004-IN-ATYP	

*new*

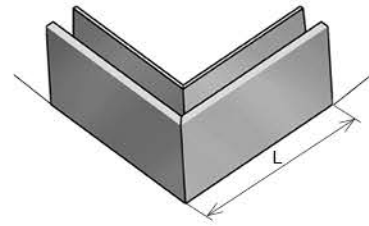

Material	Finish	Effect	art.	L
ALUMINIUM	satin	ELOX	AL/0004-S-E-90-OUT	218
		INOX	AL/0004-S-VA-90-OUT	
	natural	black	AL/0004-N-B-90-OUT	
			AL/0004-OUT-ATYP	

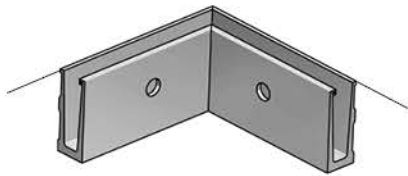

Material	Finish	Effect	art.	L
ALUMINIUM	satin	ELOX	AL/0005-S-E-90-IN	268
			AL/0005-D-S-E-90-IN	
			AL/0005-IN-ATYP	

*new*

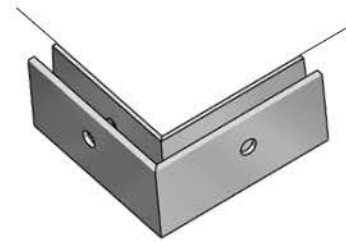

Material	Finish	Effect	art.	L
ALUMINIUM	satin	ELOX	AL/0005-S-E-90-OUT	268
			AL/0005-D-S-E-90-OUT	
			AL/0005-OUT-ATYP	

*new*

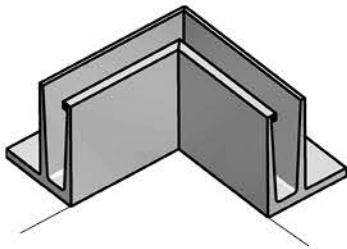

Material	Finish	Effect	art.	L
ALUMINIUM	satin	ELOX	AL/0006-S-E-90-IN	220

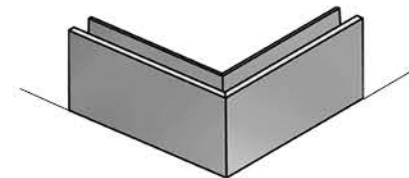

Material	Finish	Effect	art.	L
ALUMINIUM	satin	ELOX	AL/0006-S-E-90-OUT	260

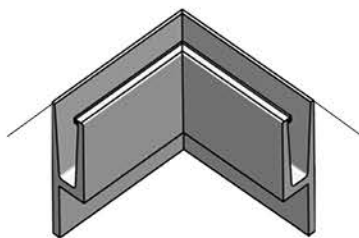

Material	Finish	Effect	art.	L
ALUMINIUM	satin	ELOX	AL/0011-N-E-90-IN	194

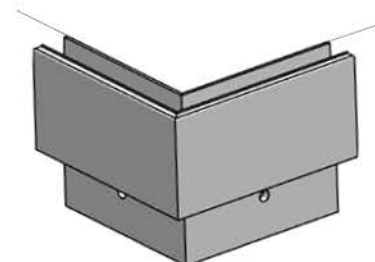

Material	Finish	Effect	art.	L
ALUMINIUM	satin	ELOX	AL/0011-N-E-90-OUT	242



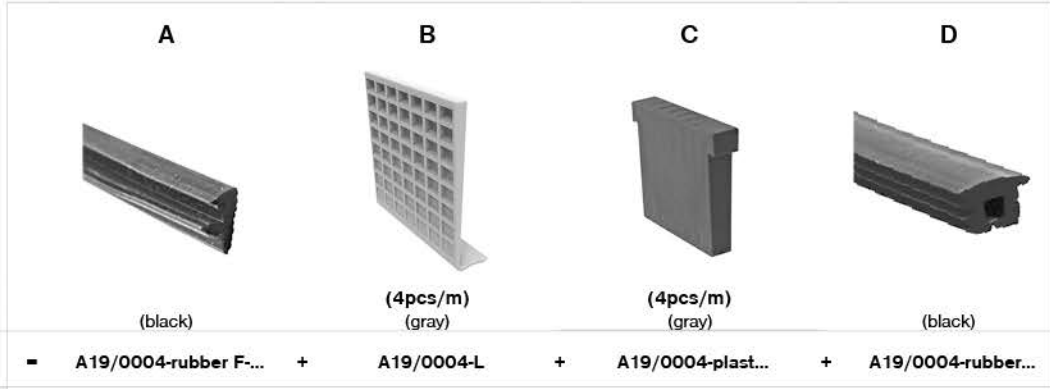
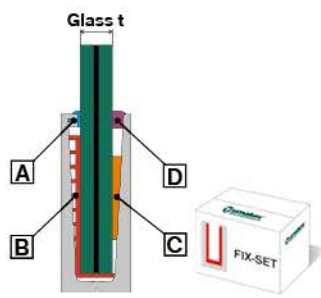

Glass t (mm)	L (m)	FIX-SET (pack)
12	2,5	A19/0004-012-02.5
	5	A19/0004-012-05.0
	25	A19/0004-012-25.0
12,76	2,5	A19/0004-013-02.5
	5	A19/0004-013-05.0
	25	A19/0004-013-25.0
16,76	2,5	A19/0004-017-02.5
	5	A19/0004-017-05.0
	25	A19/0004-017-25.0
17,52	2,5	A19/0004-018-02.5
	5	A19/0004-018-05.0
	25	A19/0004-018-25.0
20,76	2,5	A19/0004-021-02.5
	5	A19/0004-021-05.0
	25	A19/0004-021-25.0
21,52	2,5	A19/0004-022-02.5
	5	A19/0004-022-05.0
	25	A19/0004-022-25.0

= A19/0004-rubber F... + A19/0004-L + A19/0004-plast... + A19/0004-rubber...

**Profile types**

AL/0004-...

AL/0005-...

AL/0006-...

AL/0011-...

Glass t (mm)	L (m)	FIX-SET (pack)
21,52	2,5	A19/0004-012-02.5
	5	A19/0004-012-05.0
	25	A19/0004-012-25.0
25,52	2,5	A19/0004-017-02.5
	5	A19/0004-017-05.0
	25	A19/0004-017-25.0

= A19/0004-rubber F... + A19/0004-L + A19/0004-plast... + A19/0004-rubber...

AL/0008-...

AL/0009-...

Glass t (mm)	L (m)	FIX-SET (pack)
12,76	6	A19/0002-013
16,76		A19/0002-017
17,52		A19/0002-018
20,76		A19/0002-021
21,52		A19/0002-022

= A19/0002-rubber F... + A19/0002-L + A19/0002-plast... + A19/0002-rubber...

AL/0002-...

AL/0003-...

AL/0010-...

AL/0013-...  
AL/0015-...



Quality	Finish	art.	L(m)	Glass t	Compatibility
Rubber	gray	A19/0004-F-G-02.5	2,5	12-21,52	AL/0004
		A19/0004-F-G-05.0	5		AL/0005
		A19/0004-F-G-25.0	25		AL/0006 AL/0008 AL/0009 AL/0011

*new*  
*new*  
*new*

Intériér/Interior

Quality	Finish	art.	L(m)	Glass t	Compatibility
Rubber	gray	A19/0004-17-18-G-02.5	2,5	16,76-17,52	AL/0004
		A19/0004-17-18-G-05.0	5		AL/0005
		A19/0004-17-18-G-25.0	25		AL/0006 AL/0008 AL/0009 AL/0011

*new*  
*new*  
*new*

Intériér/Interior

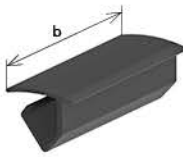

Quality	Finish	art.	b	glass t	compatibility
PVC	black	A19/0004-D-B	100	12,00-21,52	AL/0004...
	gray	A19/0004-D-G			AL/0005... AL/0006... AL/0008... AL/0009... AL/0011...

*new*  
*new*

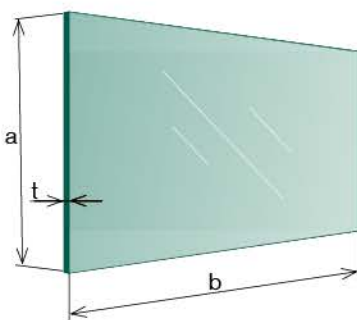
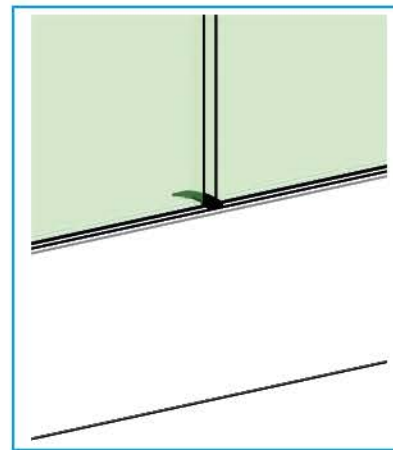







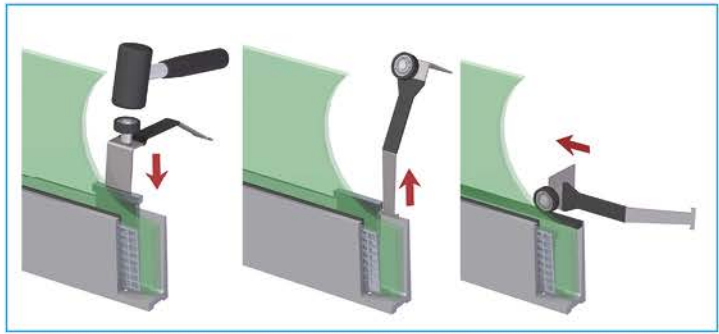

Quality	art.	t	a	b
VSG/ESG	GS/16,76-100x40-VSG/ESG	16,76	1000	400
	GS/16,76-100x50-VSG/ESG			500
	GS/16,76-100x60-VSG/ESG			600
	GS/16,76-100x70-VSG/ESG			700
	GS/16,76-100x80-VSG/ESG			800
	GS/16,76-100x90-VSG/ESG			900
	GS/16,76-100x95-VSG/ESG			950
	GS/16,76-100x100-VSG/ESG	1000		
	GS/16,76-120x40-VSG/ESG	16,76	1200	400
	GS/16,76-120x50-VSG/ESG			500
	GS/16,76-120x60-VSG/ESG			600
	GS/16,76-120x70-VSG/ESG			700
	GS/16,76-120x80-VSG/ESG			800
	GS/16,76-120x90-VSG/ESG			900
GS/16,76-120x95-VSG/ESG	950			
GS/16,76-120x100-VSG/ESG	1000			
GS/16,76-120x110-VSG/ESG	1100			
VSG	GS/16,76-120x110-VSG	16,76	1200	1100
VSG	GS/16,76-120x110-VSG-orange			
VSG	GS/16,76-120x110-VSG-grey			
VSG	GS/16,76-120x110-VSG-black			

*new*



art.  
AL/glass-mont

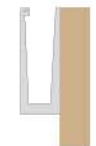
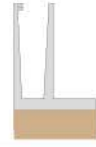
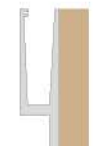

		L (mm)	FIX 	FIX 	FLEX  + 
			Q5/08-FH12-50 Q5/08-FH12-50.B A14/08-FH12-50	Q5/06-12x118CE	A5/08-105x11xM8 Q5/01TK-300
	AL/0002-...	6000	40x		40x
		1250	7x		7x
	AL/0004-...	2500	13x		13x
	AL/0008-...	5000	25x		25x
	AL/0012-...	2500		13x	
	AL/0014-...	3000		12x	
	AL/0016-...	6000		24x	
		1250	5x		5x
	AL/0005-...	2500	10x		10x
		5000	20x		20x
	AL/0009-...	2500	17x		17x
		5000	33x		33x
	AL/0003-...	6000	24x		24x
	AL/0007-...	6000	40x		40x
		2500		13x	
	AL/0006-...	5000		25x	
	AL/0010-...	6000		24x	
		1250		7x	
	AL/0011-...	2500		13x	
		5000		25x	
	AL/0013-...	6000		20x	
	AL/0015-...	6000		30x	



	art.	h	L	glass t
	AL/ZALVR100-2500-004	1000	2500	16,76 VSG/ESG <i>new</i>

	art.	h	L	glass t
	AL/ZALBR100-2500-005	1000	2500	16,76 VSG/ESG <i>new</i>



	art.	h	L	glass t
	AL/ZALVR100-2500-006	1000	2500	16,76 VSG/ESG <i>new</i>

	art.	h	L	glass t
	AL/ZALBR100-2500-011	1000	2500	16,76 VSG/ESG <i>new</i>

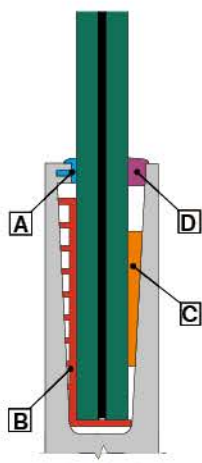
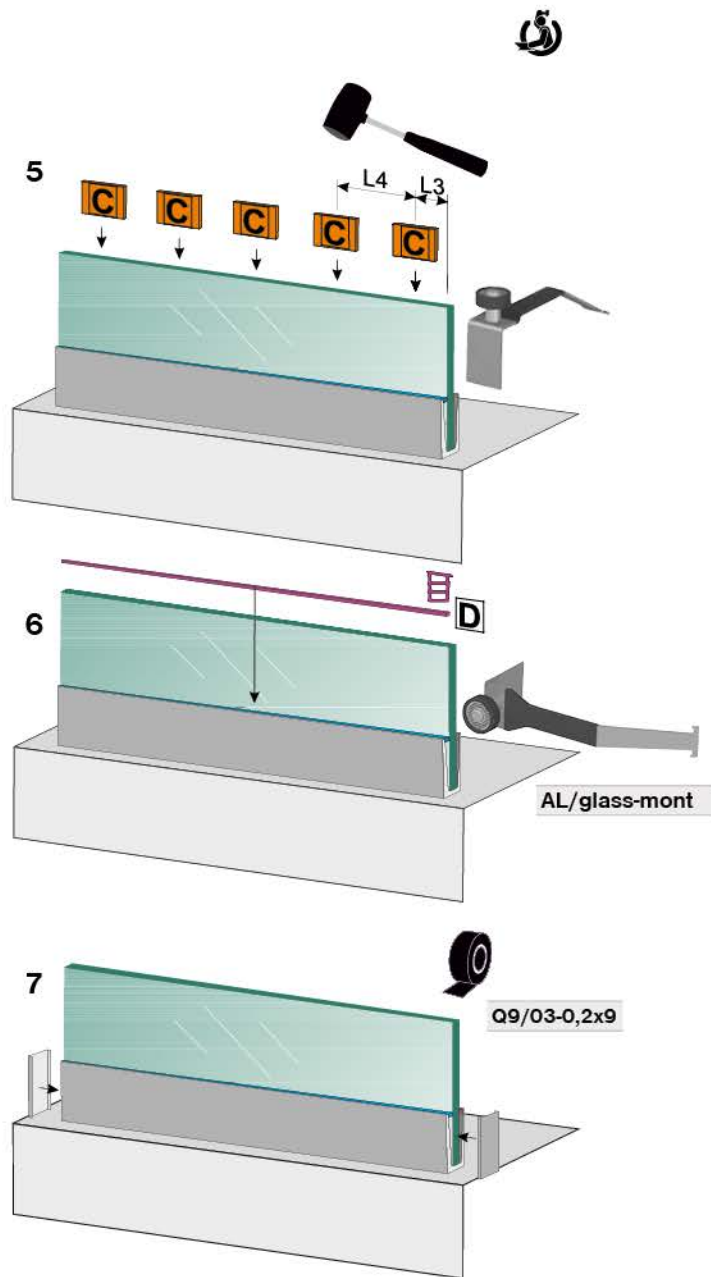
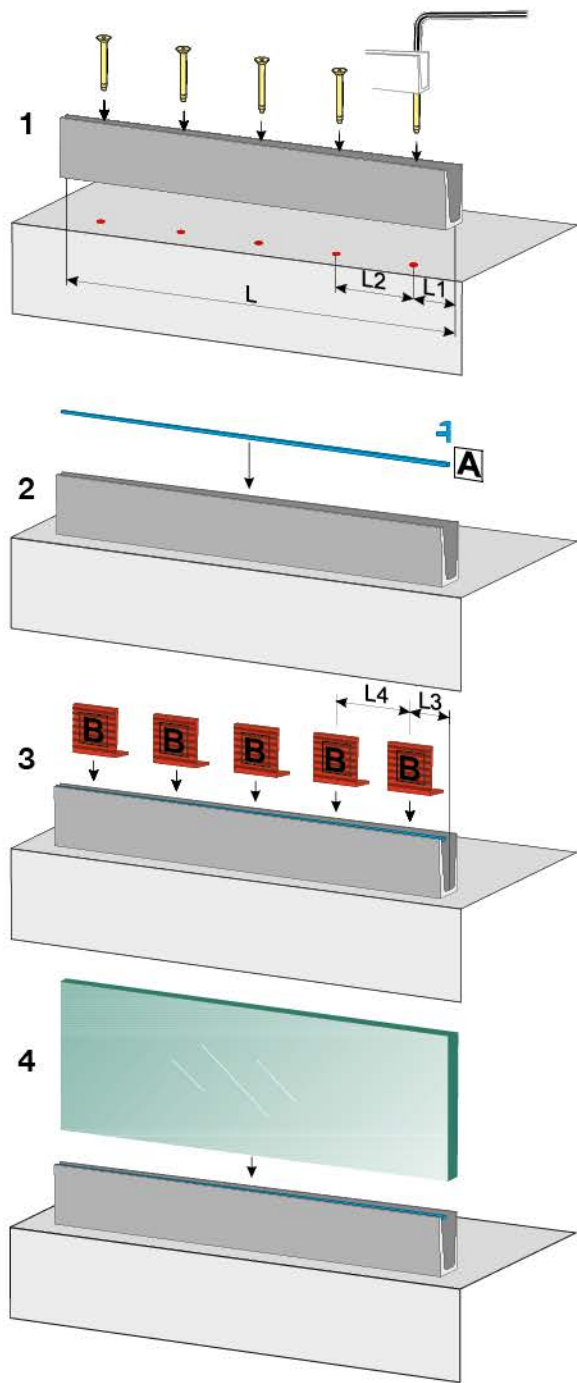

	L	L1	L2	L3	L4			
AL/0004-...	1250	25	200	125	250			
	2500	50						
	5000	100						
AL/0008-...	2500	50	200	125		250		
	5000	100						
AL/0002-...	6000	75	150	50			250	
AL/0006-...	1250	25	200	125				250
	2500	50						
	5000	100						
AL/0010-...	6000	125	250	50	250			

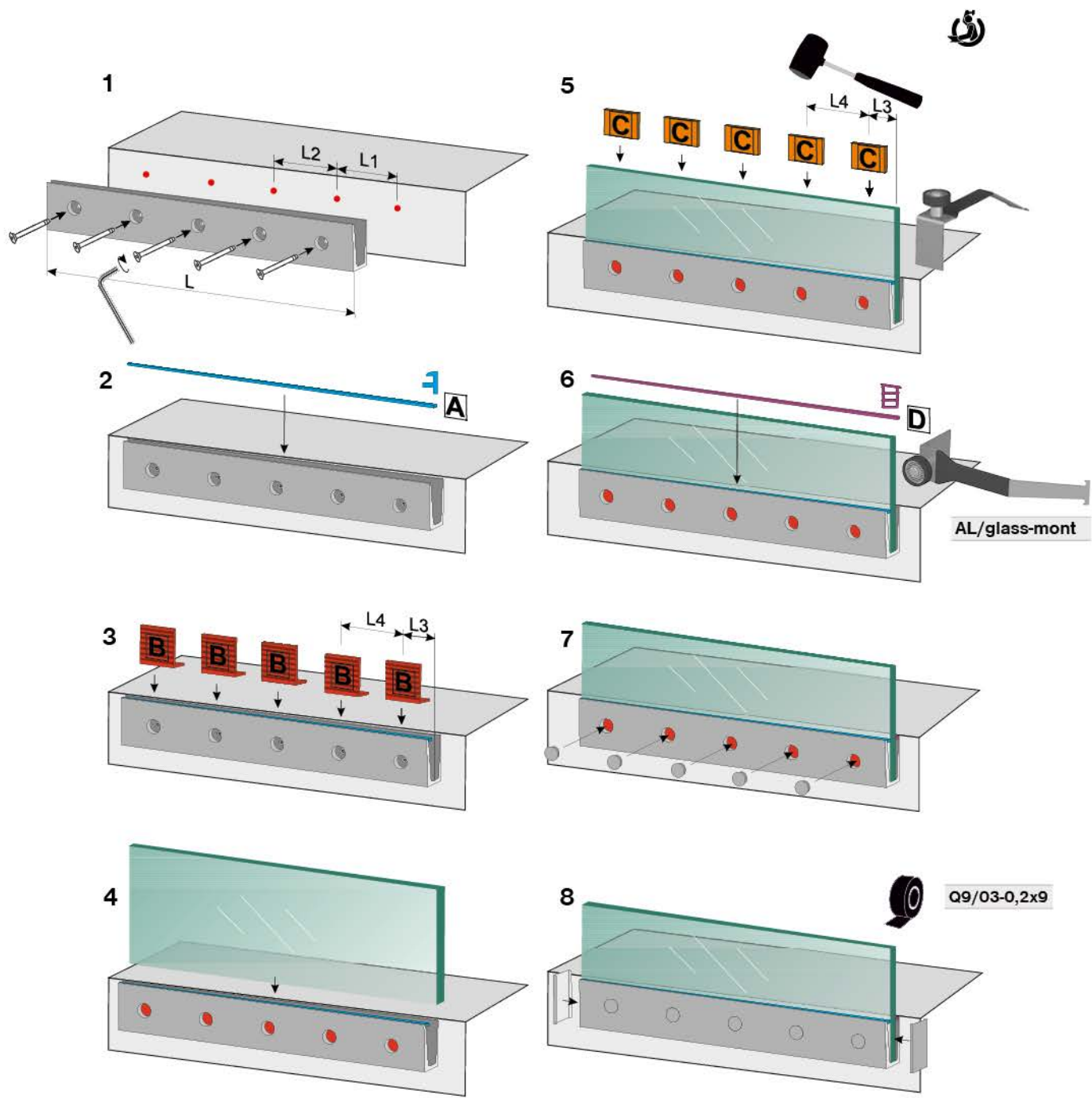

		L	L1	L2	L3	L4	
	AL/0005-...	1250					
		2500					
		5000			250	125	
	AL/0003-...	6000		125			250
		2500				50	
	AL/0009-...	5000			150	125	
6000			75		50		
	AL/0011-...	1250	25				
		2500	50	200	125		
		5000	100				250
	AL/0013-...	6000	150	300			
	AL/0015-...	6000	100	200	50		

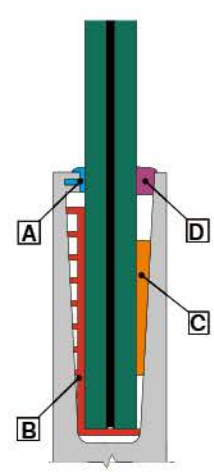

# 1.2 GLASS ADAPTERS





FLEX MOUNT



FIX MOUNT



SQARE MODELS



DOUBLE ADAPTERS



DOUBLE ADAPTERS



MODEL FLEX

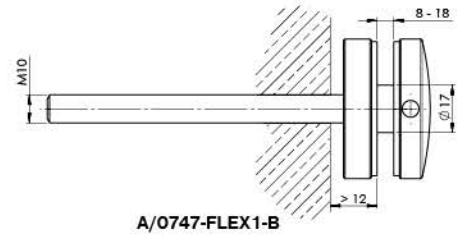
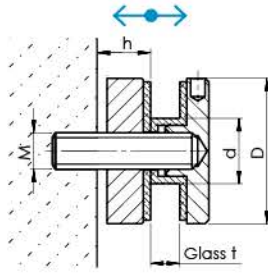

A/0747-FLEX1-B

Quality	Finish	$\phi$	art.	D	h	M	glass t	d	glass hole
AISI304	satin	flat	A/0746-FLEX1	30		M8x40	6-12,76	13	15
			A/0742-FLEX1	40		M10x45		18	20
			A/0747-FLEX1		> 12			19,5	23
			A/0747-FLEX1-B	50		M10x130		17	20

new

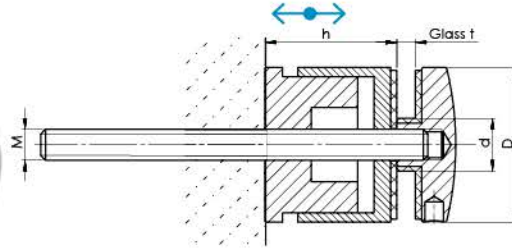

Quality	Finish	$\phi$	art.	D	h	M	glass t	d	glass hole
AISI304	satin	flat	A/0747-FLEX2	50	35-55	M10x125	8-17,52	17	20
AISI316			A14/0747-FLEX2						

top new

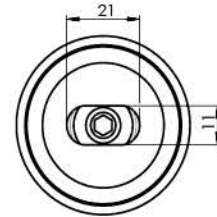
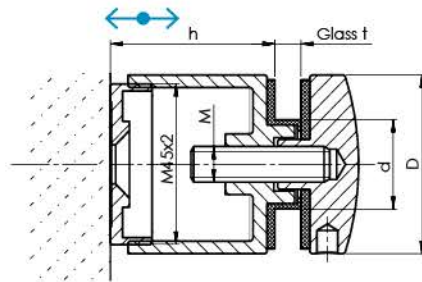

Quality	Finish	$\phi$	art.	D	h	M	glass t	d	glass hole
AISI304	satin	flat	A/0747-501 FLEX2	50	40-48	M10x40	8-17,52	25	30

top

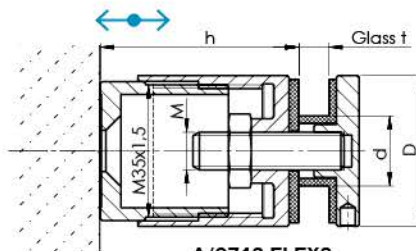

A/0742-FLEX3

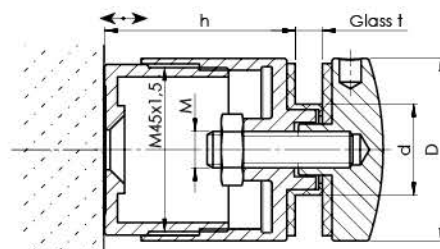
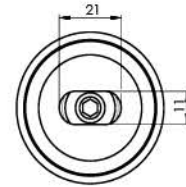

A/0747-FLEX3

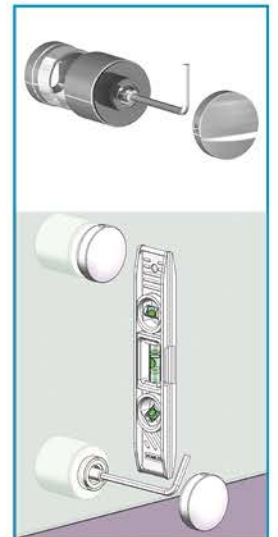
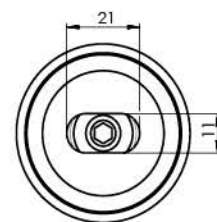

Quality	Finish	$\phi$	art.	D	h	M	glass t	d	glass hole
AISI304	satin	flat	A/0742-FLEX3	40		M10x40	8-17,52	18,5	22
			A/0747-FLEX3	50	40-48	M10x40		25	30

new new

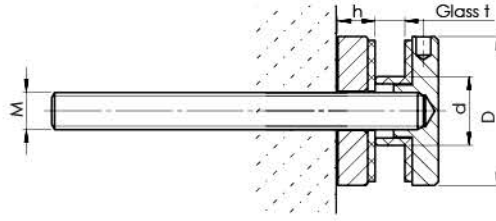

Quality	Finish	∅	art.	D	h	M	glass t	d	glass hole
AISI304	satin	flat	A/0742-000	40		M10x100		18,5	
			A/0747-000-S	50		M8x45	8-17,52	17	
			A/0747-000	50		M10x45			
			A/0749-000	60	10	M10x100	8-21,52	18,5	20
			A/0748-000	70					
	polish		A/0747-000-L			M10x45	8-17,52	17	
AISI316	satin		A14/0747-000	50					
ZAMAK	raw		ZN/0747-000						

*top*

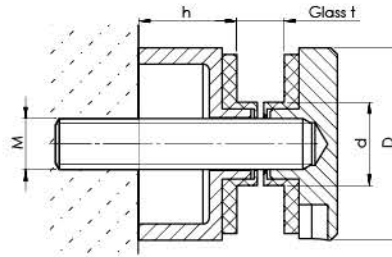

Quality	Finish	∅	art.	D	h	M	glass t	d	glass h
AISI304	satin	flat	A/0746-000		15	M8x40			
			A/0746-000-B		17	M8x40			
			A/0746-300	30	30	M8x80	6-12,76	13	15
			A/0746-400		40	M8x80			
			A/0746-500		50	M8x90			
			A/0747-300		30	M10x70			
			A/0747-400	50	40	M10x90	8-17,52	18	20
			A/0747-500		50	M10x90			
	polish		A/0746-000-L	30	15	M8x40	6-12,76	13	15
AISI316	satin		A14/0746-000	50	30	M10x70	8-17,52	18	20
			A14/0747-300	50	30	M10x70	8-17,52	18	20
ZAMAK	raw		ZN/0746-000	30	15	M8x40	6-12,76	13	15

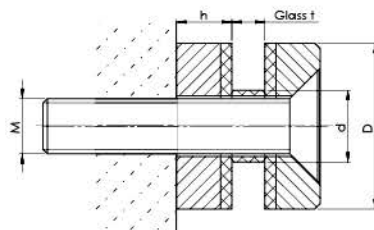

Quality	Finish	∅	art.	D	h	M	glass t	d	glass hole
AISI304	satin	flat	A/0763-000	30			6-12,76		
			A/0764-000	40	10	M10x50	8-17,52	13	18
AISI316			A14/0763-000	30			6-12,76		
			A14/0764-000	40			8-17,52		

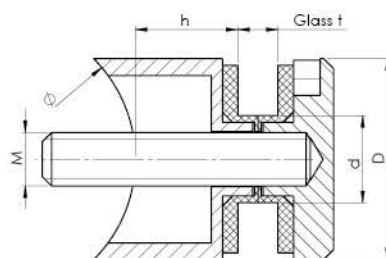

Quality	Finish	∅	art.	D	h	M	glass t	d	glass hole
AISI304	satin	33,7	A/0746-033	30	13	M8x50	6-12,76	13	15
			A/0746-042		15	M8x40			
		42,4	A/0749-042	60	10	M10x125	8-17,52	18,5	20
AISI316	satin		A/0748-242	70	10	M10x80	8-17,52	17	20
			A14/0746-042	30	15	M8x40	6-12,76	13	15

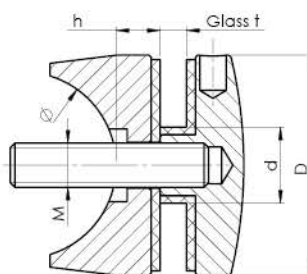

Quality	Finish	∅	art.	D	h	M	glass t	d	glass hole
AISI304	satin	42,4	A/0742-042	40	10	M8x40	8-17,52	17	20
AISI316			A/0747-242	50		M10x40			
				A14/0747-242					

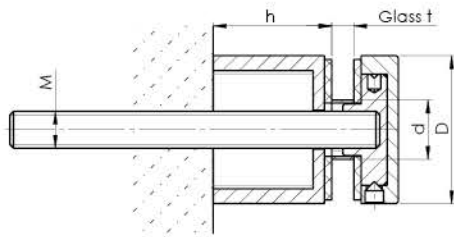

Quality	Finish	∅	art.	D	h	M	glass t	d	glass hole
AISI304	satin	flat	A/0745-300	40	30	M10x100	8-17,52	16	18
			A/0745-500	40	50				

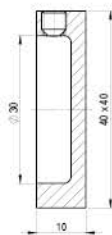

Quality	Finish	art.
AISI304	satin	A/0745-D30

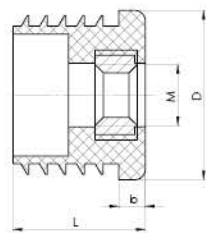
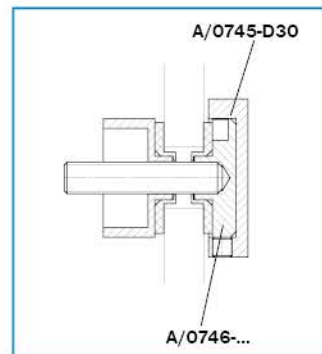

Quality	Finish	art.	D	M	b	L
PVC	Black	RGM3210	32	10	5	25
		RGM4210	42			35

*new new*

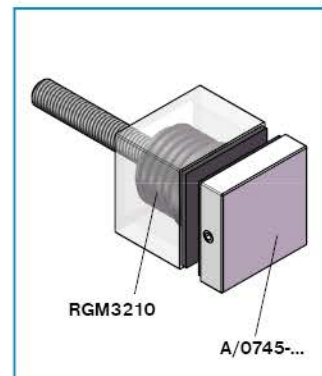

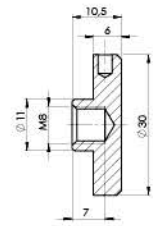
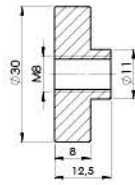

Quality	Finish	art.
AISI304	satin	A/0746-plate

*new*

Quality	Finish	art.
AISI304	satin	A/0746-front

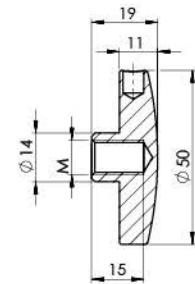
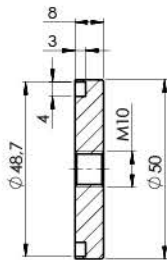

Quality	Finish	art.
AISI304	satin	A/0747-plate

*new*

Quality	Finish	art.	M
AISI304	satin	A/0747-front	10
		A/0747-S-front	8

*new new*

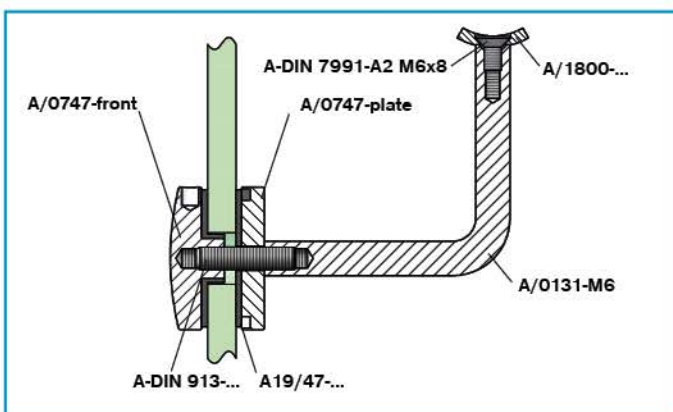
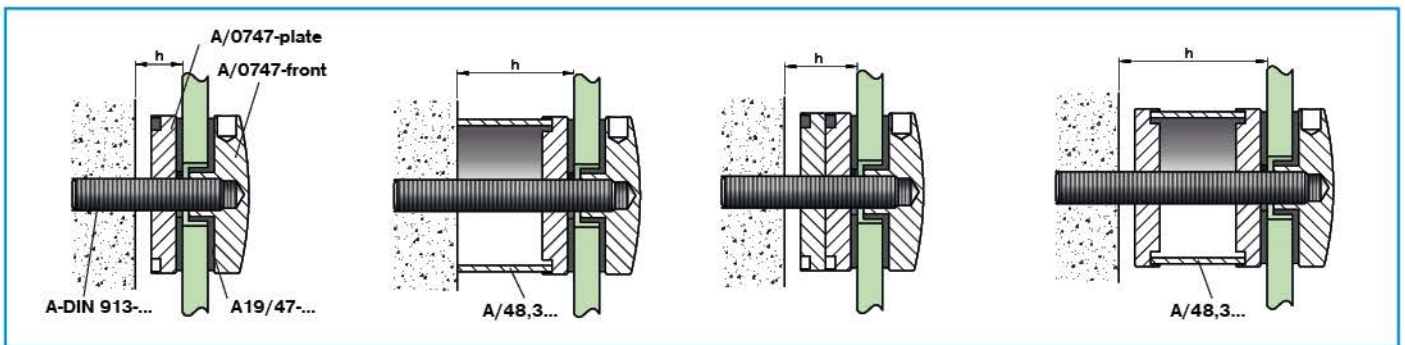

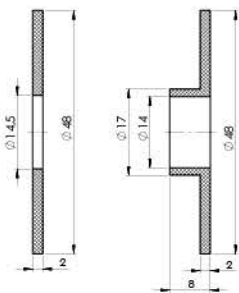

Quality	Finish	art.	Compatibility
Rubber	black	A19/46-Black	A/0746-...
	white	A19/46-White	

*new  
new*

Quality	Finish	art.	Compatibility
Rubber	black	A19/47-Black	A/0747-...
	white	A19/47-White	

*new  
new*

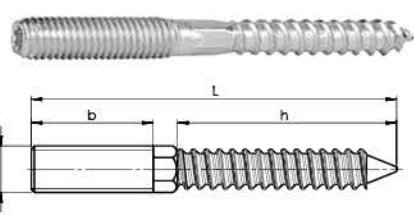

Quality	Finish	art.	M	L
AISI304	raw	A-DIN 913-A2 M8x22	8	22
		A-DIN 913-A2 M8x80		80
		A-DIN 913-A2 M10x35	10	35
		A-DIN 913-A2 M10x100		100

*new  
new  
new  
new*

Quality	Finish	art.	M	L	b	h
AISI304	raw	A-DIN 9210 M8x60-A2	8	60	20	37
		A-DIN 9210 M10x100-A2	10	100	30	57

*new  
new*



Quality	Finish	art.
AISI304	raw	A19/model741-8



Quality	Finish	art.	M	b	L	h
AISI304	raw	A19/27-M8	8	11	140	15
		A19/27-M10	10	13	140	15

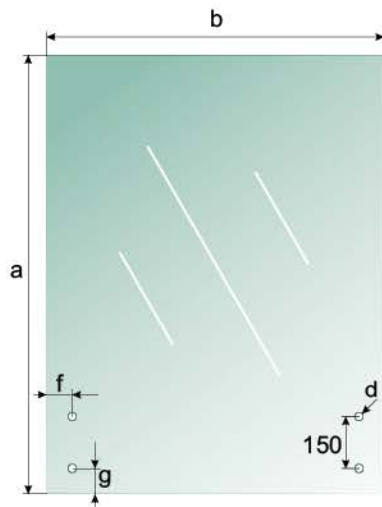

Quality	art.	a	b	d	f	g	glass t
VSG/ESG	GS/16,76-130x100-VSG/ESG	1300		4x20	75	75	
	GS/16,76-98x100-VSG/ESG	980	1000	4x25	92,5	92,5	16,76
	GS/16,76-133x100-VSG/ESG	1335					

*new  
new  
new*

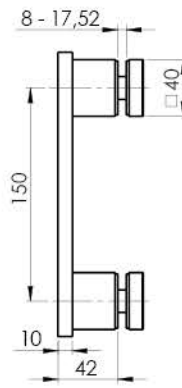
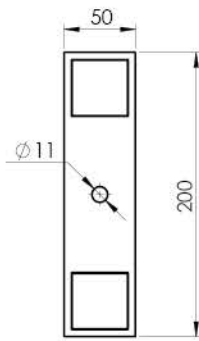

Quality	Finish	art.	Compatibility
AISI304	satın	A/2740-000	GS/16,76-13...

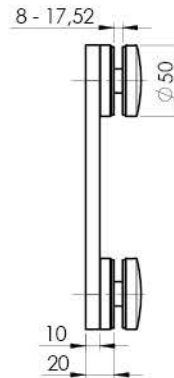
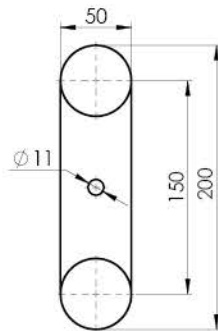

Quality	Finish	art.	Compatibility
AISI304	satın	A/2747-000	GS/16,76-13...

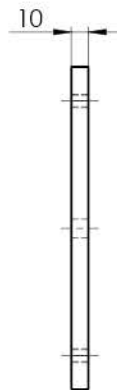
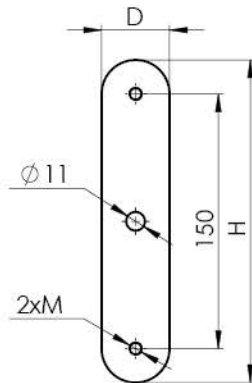

Quality	Finish	art.	D	H
AISI304	satın	A/2746-000 plate T10mm	40	190
		A/2747-000 plate T10mm	50	200

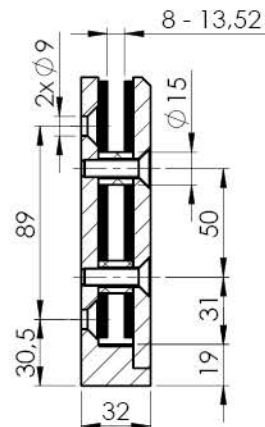
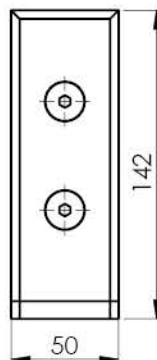

Quality	Finish	art.
AISI316	satın	A14/3000-000

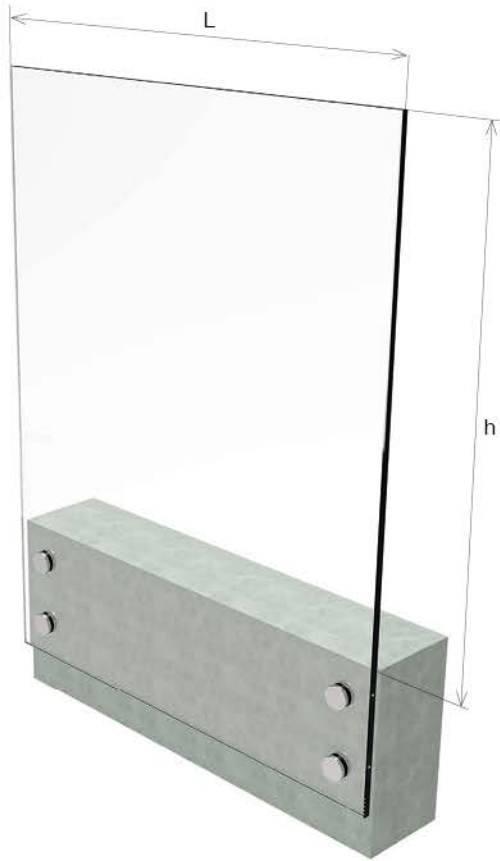

	art.	h	L	glass t
	GS/FRB6-130x100-16,76-747	1000	1000	16,76 VSG/ESG <i>new</i>

	art.	h	L	glass t
	GS/FRB6-130x100-16,7-2747	1000	1000	16,76 VSG/ESG <i>new</i>



	art.	h	L	glass t
	GS/FRB6-130x100-16,76-745	1000	1000	16,76 VSG/ESG <i>new</i>

	art.	h	L	glass t
	GS/FRB6-130x100-16,7-2740	1000	1000	16,76 VSG/ESG <i>new</i>



# 1.3 SPIGOTS

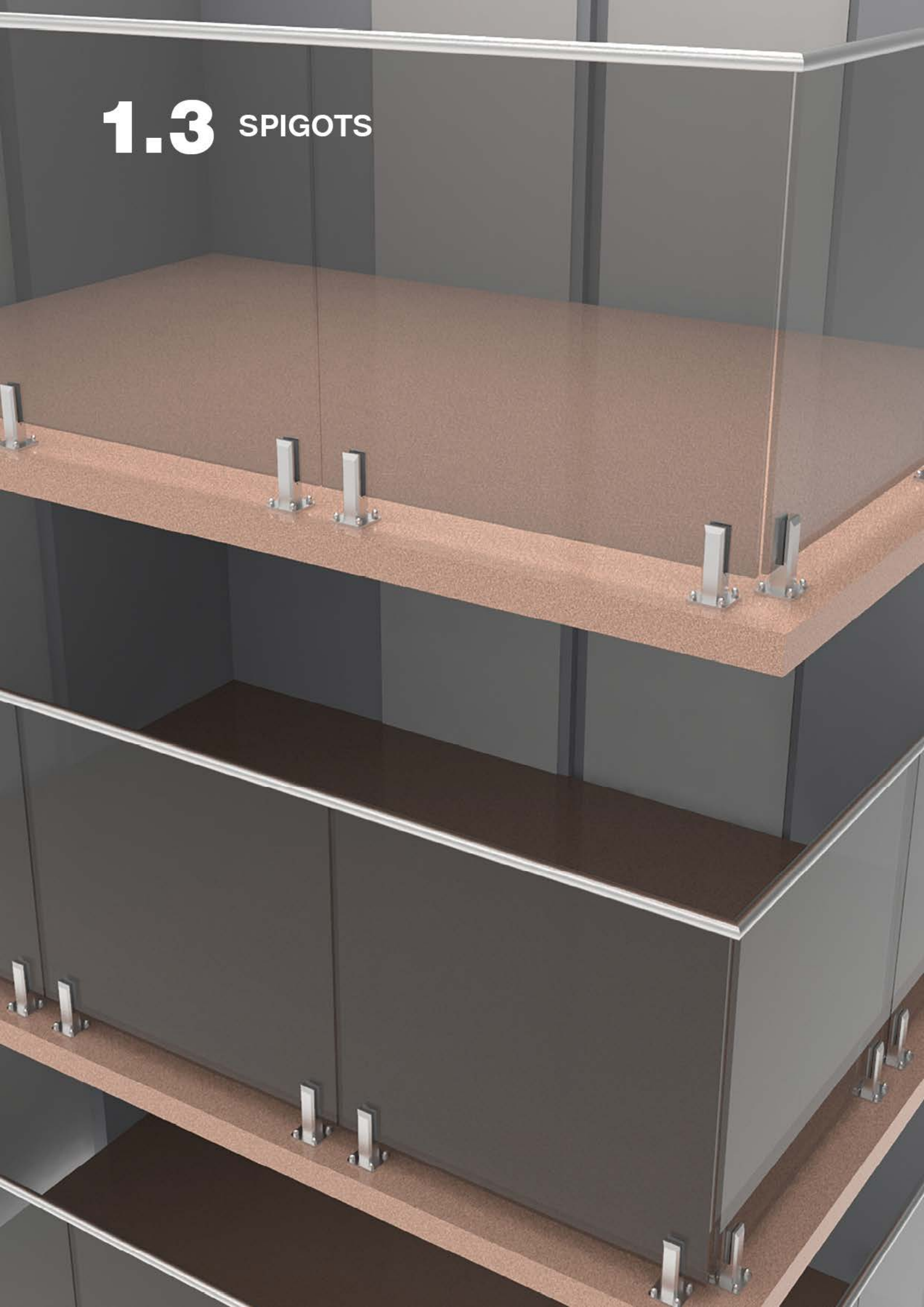



FLEX MODELS



FIX MODELS



SQARE MODELS



ROUND MODELS



POSTS

### STATIC STUDIO

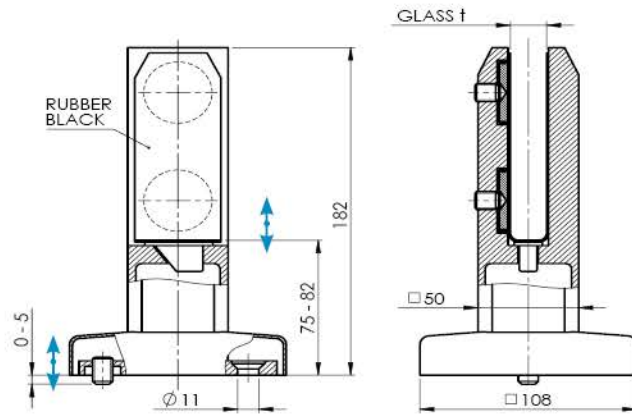

Quality	Finish	art.	G/h	Glass t	
AISI316	satın	A14/6210-000	1kN	12-17,52	<i>new</i>

### STATIC STUDIO

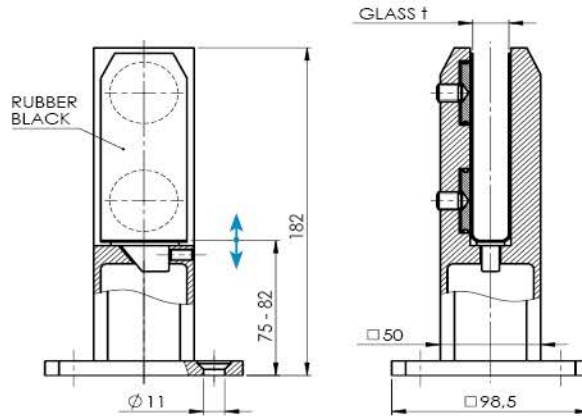

Quality	Finish	art.	G/h	Glass t	
AISI304	satın	A/6200-000-C	1kN	12-17,52	<i>top</i>
AISI316		A14/6200-000-C			
S.S.2205		A22/6200-000-C			

### STATIC STUDIO

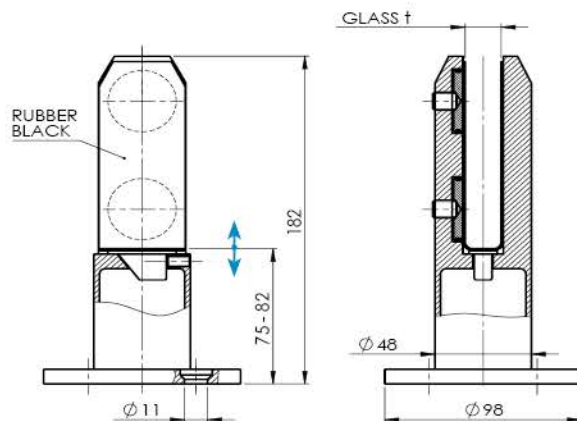

Quality	Finish	art.	G/h	Glass t	
AISI304	satın	A/6100-000-B	1kN	12-17,52	
AISI316		A14/6100-000-B			



A/6200-000-B



A/6100-000

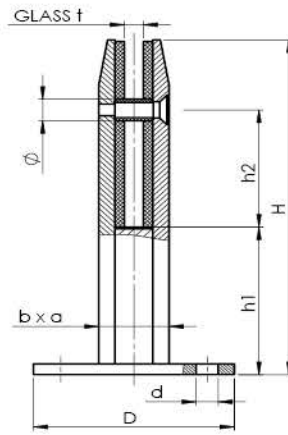

Quality	Finish	art.	H	h1	h2	D	a	b	Ø	d	G/h	Glass t	glass hole
AISI304	satin	A/6200-000-B	186	81	66	100x100	40	35	12	4x11	1kN	12-17,52	15
		A/6100-000	162	61	65	100	49	49	12	3x9			

*new*  
*new*

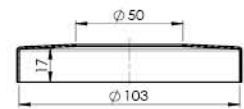
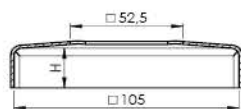

Quality	Finish	art.	H	spigot
AISI304	satin	A/4511-050	20	A/6200-000-C
AISI316		A14/4511-050	22	A14/6200-000-C A22/6200-000-C

Quality	Finish	art.	spigot
AISI304	satin	A/0512-050	A/6100-...
AISI316		A14/0512-050	A14/6100-... <i>new</i>



art.	h	L	glass t
GS/FRB-103x120-6200	1030	1200	16,76 VSG/ESG <i>new</i>

art.	h	L	glass t
GS/FRB-103x120-6100	1030	1200	16,76 VSG/ESG <i>new</i>

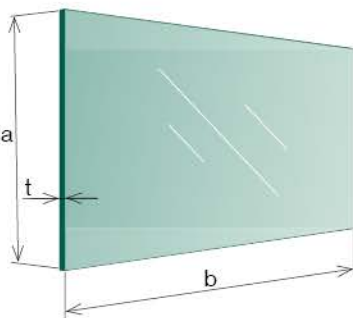

Quality	art.	t	a	b
VSG/ESG	GS/16,76-100x40-VSG/ESG	16,76	1000	400
	GS/16,76-100x50-VSG/ESG			500
	GS/16,76-100x60-VSG/ESG			600
	GS/16,76-100x70-VSG/ESG			700
	GS/16,76-100x80-VSG/ESG			800
	GS/16,76-100x90-VSG/ESG			900
	GS/16,76-100x95-VSG/ESG			950
	GS/16,76-100x100-VSG/ESG			1000
	GS/16,76-120x40-VSG/ESG			16,76
	GS/16,76-120x50-VSG/ESG	500		
	GS/16,76-120x60-VSG/ESG	600		
	GS/16,76-120x70-VSG/ESG	700		
	GS/16,76-120x80-VSG/ESG	800		
	GS/16,76-120x90-VSG/ESG	900		
	GS/16,76-120x95-VSG/ESG	950		
	GS/16,76-120x100-VSG/ESG	1000		
	GS/16,76-120x110-VSG/ESG	1100		
	VSG	GS/16,76-120x110-VSG	16,76	1200
VSG	GS/16,76-120x110-VSG-orange			
VSG	GS/16,76-120x110-VSG-grey			
VSG	GS/16,76-120x110-VSG-black			

*new*

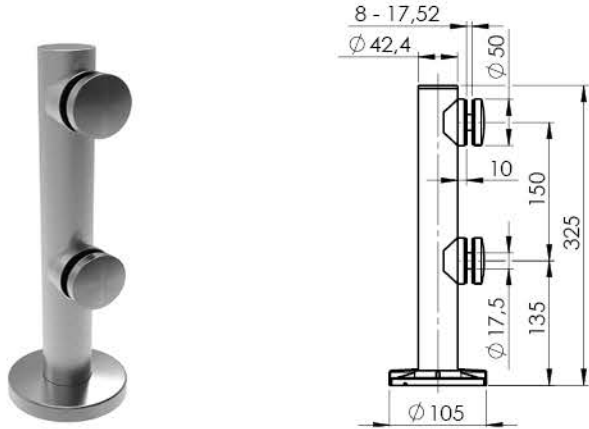

Quality	Finish	art.	Glass
AISI316	satın	A14/6300-000	GS/16,76-98x100-VSG/ESG <i>new</i>

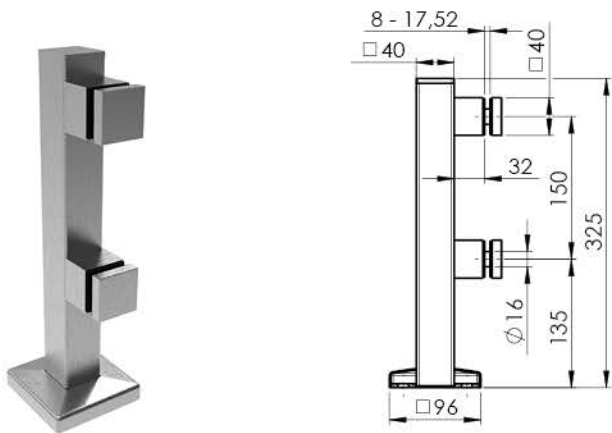

Quality	Finish	art.	Glass
AISI304	satın	A/6400-040	GS/16,76-98x100-VSG/ESG <i>new</i>

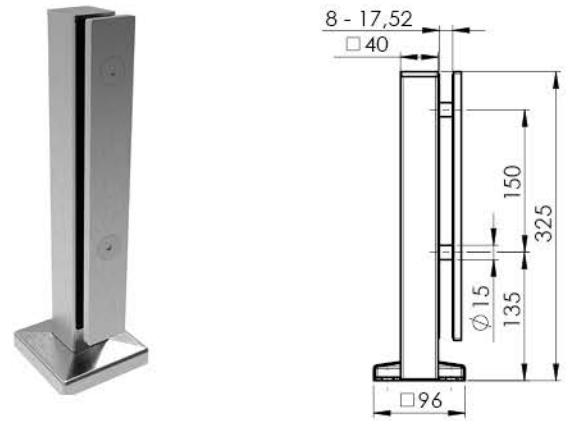

Quality	Finish	art.	Glass
AISI304	satın	A/6400-040-plate	GS/16,76-... <i>new</i>

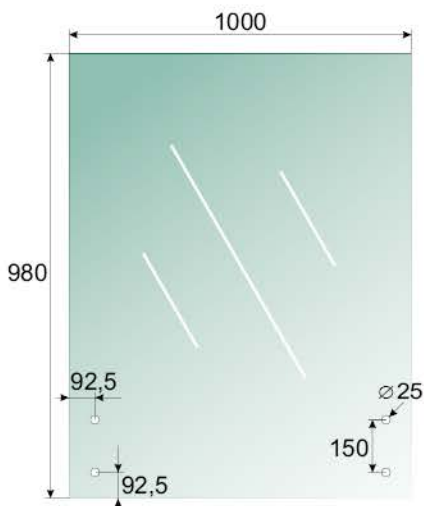

Quality	art.	glass t
VSG/ESG	GS/16,76-98x100-VSG/ESG	16,76 <i>new</i>

# 1.4 HANDRAILS





Ø 42  
Ø 48  
Ø 25,4



80x40



40x40  
60x40  
25,4x21



18x12  
22x9  
22x16  
26x20  
28x26



MODEL 42,4x1,5

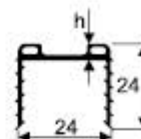
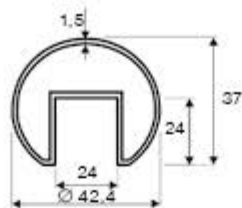

Quality	Finish	art.	L	💡
AISI304	satin	A/6920-042	5000	top
		A/6925-042-1250	1250	
		A/6925-042	2500 ✓	
AISI316	polish	A14/6920-042	5000	
		A14/6920-042-L	5000	

Quality	Finish	art.	Glass t	h	L
Rubber	black	A19/5042-008			2500
		A19/5042-208	8,0-11,0	5	5000
		A19/5042-011			2500
		A19/5042-211	11,5-13,5	4,5	5000
		A19/5042-016			2500
		A19/5042-216	16,0-17,5		5000
		A19/5042-022			2500
		A19/5042-222	20,0-21,5	4,2	5000
Rubber interior	gray	A19/5042-G-016			2500
		A19/5042-G-216	16,0-17,5		5000

new  
new



Ø 42,4x1,5

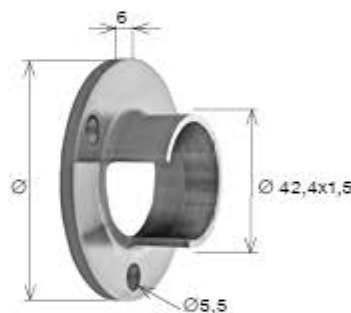

Quality	Finish	art.
AISI304	satin	A/6732-042
AISI316		A14/6732-042

top

Quality	Finish	art.	Ø
AISI304	satin	A/6505-042	90
AISI316		A14/6505-042	85



Ø 42,4x1,5



Ø 42,4x1,5

Quality	Finish	art.
AISI304	satin	A/6313-042
AISI316		A14/6313-042

Quality	Finish	art.
AISI304	satin	A/6303-042
AISI316		A14/6303-042

new



Quality	Finish	art.
AISI304	satin	A/6302-042
AISI316		A14/6302-042



Quality	Finish	art.
AISI304	satin	A/6312-042
AISI316		A14/6312-042



Quality	Finish	art.
AISI304	satin	A/6790-042
AISI316		A14/6790-042

*top*



Quality	Finish	art.
AISI304	satin	A/6727-042
AISI316		A14/6727-042

*new*

MODEL 44/AL

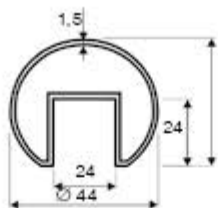

Quality	Finish	art.	L	Light
ALUMINIUM	satin	AL/0920-044	3000	☐
		AL/0925-044	6000	✓

*new*  
*new*

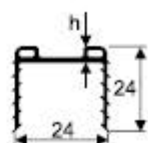

Quality	Finish	art.	Glass t	h	L	
Rubber	black	A19/5042-008	8,0-11,0	5	2500	
		A19/5042-208			5000	
		A19/5042-011	11,5-13,5	4,5	2500	
		A19/5042-211			5000	
		A19/5042-010			2500	
		Rubber interior	gray	A19/5042-210	16,0-17,5	5000
				A19/5042-022		
A19/5042-222	20,0-21,5			4,2	5000	
A19/5042-G-010					2500	
A19/5042-G-210					5000	

*new*  
*new*



Quality	Finish	art.
ALUMINIUM	satin	AL/0732-044

*new*

MODEL 80x40x1,5

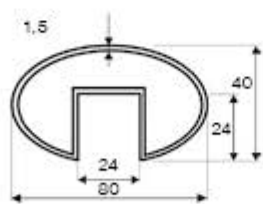

Quality	Finish	art.	L	Light
AISI304	satin	A/0920-080	5000	✓

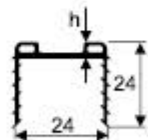

Quality	Finish	art.	Glass t	h	L	
Rubber	black	A19/5042-008	8,0-11,0	5	2500	
		A19/5042-208			5000	
		A19/5042-011	11,5-13,5	4,5	2500	
		A19/5042-211			5000	
		A19/5042-010			2500	
		Rubber interior	gray	A19/5042-210	16,0-17,5	5000
				A19/5042-022		
A19/5042-222	20,0-21,5			4,2	5000	
A19/5042-G-010					2500	
A19/5042-G-210					5000	

*new*  
*new*

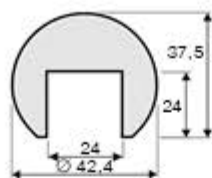

Quality	Finish	art.	glass t	L	
Beech	natural	WB/0925-042	8-21,5	2500	✓
Oak		WD/0925-042			

*new*  
*new*

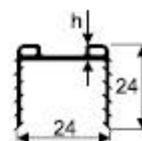

Quality	Finish	art.	Glass t	h	L
Rubber	bleck	A19/5042-008	8,0-11,0	5	2500
		A19/5042-208			5000
		A19/5042-011	11,5-13,5	4,5	2500
		A19/5042-211			5000
		A19/5042-010	16,0-17,5		2500
		A19/5042-210			5000
		A19/5042-022	20,0-21,5	4,2	2500
A19/5042-222	5000				
Rubber interior	gray	A19/5042-G-010	16,0-17,5		2500
		A19/5042-G-210			5000

*new*  
*new*

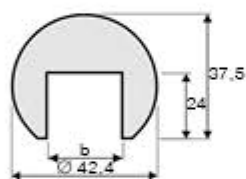

Quality	Finish	art.	b	L
Beech	natural	WB/0925-042-styp	9-22	25x00
Oak		WD/0925-042-styp		

*new*  
*new*



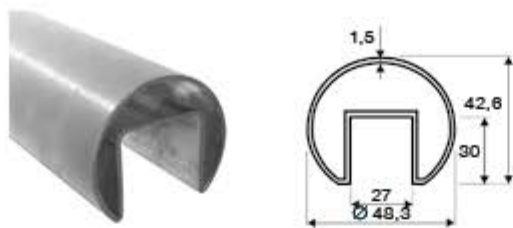

Quality	Finish	art.	L
AISI304	satin	A/0920-048	5000
		A/0925-048	2500
AISI316		A14/0920-048	5000
		A14/0925-048	2500



Quality	Finish	art.	Glass t	L
Rubber	black	A19/5048-008	8,0-11,0	2500
		A19/5048-208		5000
		A19/5048-011	11,5-13,5	2500
		A19/5048-211		5000
		A19/5048-015	15,0-17,5	2500
		A19/5048-215		5000
		A19/5048-022	20,0-21,5	2500
		A19/5048-222		5000

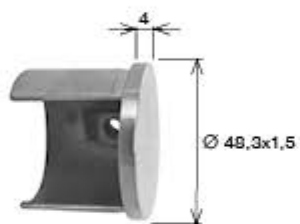

Quality	Finish	art.
AISI304	satin	A/0732-048

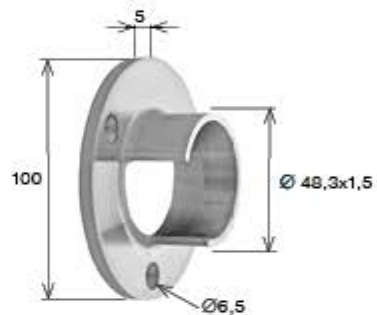

Quality	Finish	art.
AISI304	satin	A/0303-048



Quality	Finish	art.
AISI304	satin	A/0313-048



Quality	Finish	art.
AISI304	satin	A/0790-048

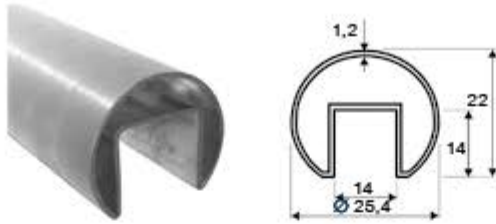

Material	Finish	art.	L	glass t	
AISI310	satin	A14/0925-025	2500	<14	<i>new</i>
		A14/0920-025	5000		<i>new</i>

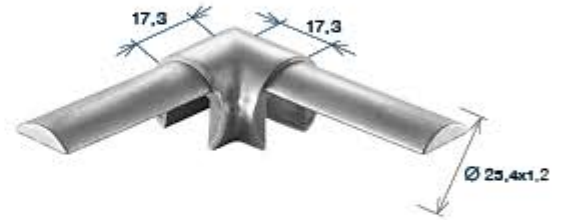
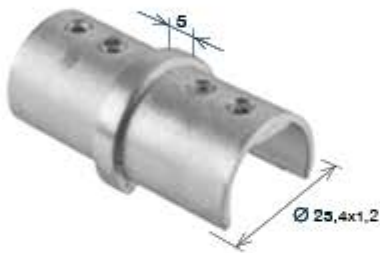

Material	Finish	art.	
AISI310	satin	A14/0790-025	<i>new</i>

Material	Finish	art.	
AISI310	satin	A14/0313-025	<i>new</i>



Material	Finish	art.	
AISI310	satin	A14/0315-025	<i>new</i>

Material	Finish	art.	
AISI310	satin	A14/0314-025	<i>new</i>



Material	Finish	art.	
AISI310	satin	A14/0505-025	<i>new</i>

Material	Finish	art.	
AISI310	satin	A14/0732-025	<i>new</i>

MODEL 40x40x1,5

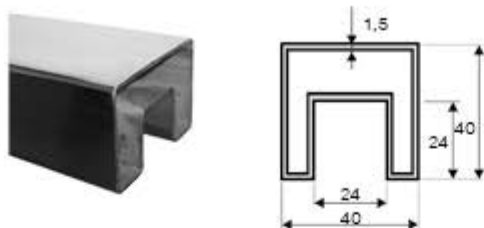

Quality	Finish	art.	L	💡
AISI304	satin	A/0920-040	5000	
AISI316		A/0925-040	2500	✓
AISI316		A14/0920-040	5000	

Quality	Finish	art.	Glass t	n	L
Rubber	black	A19/5042-008	8,0-11,0	5	2500
		A19/5042-208			5000
		A19/5042-011	11,5-13,5	4,5	2500
		A19/5042-211			5000
		A19/5042-010			2500
		A19/5042-210	16,0-17,5	4,2	5000
		A19/5042-022			2500
A19/5042-222	5000				
Rubber interior	gray	A19/5042-G-010	16,0-17,5		2500
		A19/5042-G-210		5000	

new  
new

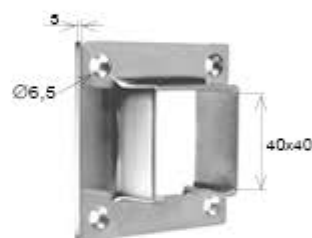
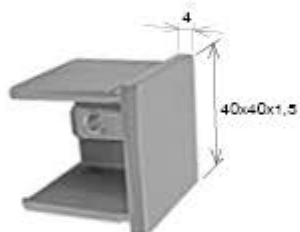

Quality	Finish	art.
AISI304	satin	A/0732-040
AISI316		A14/0732-040

Quality	Finish	art.
AISI304	satin	A/0505-040
AISI316		A14/0505-040

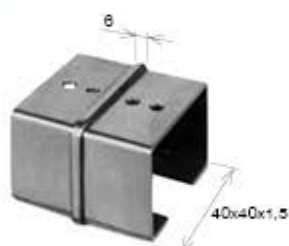

Quality	Finish	art.
AISI304	satin	A/0790-040
AISI316		A14/0790-040

Quality	Finish	art.
AISI304	satin	A/0313-040
AISI316		A14/0313-040



Material	Finish	art.
AISI316	satin	A14/0302-040

new

Material	Finish	art.
AISI316	satin	A14/0312-040

new

MODEL 40x40x1,5



Material	Finish	art.
AISI310	satın	A14/0303-040

*new*

MODEL 40x40x1,2/AL

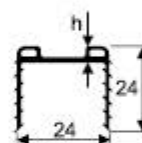
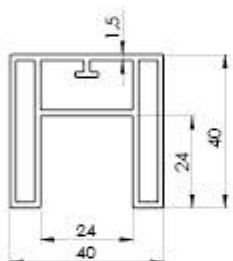

Quality	Finish	art.	L	☀
ALUMINIUM	satın	AL/0925-040	3000	✓
		AL/0920-040	6000	

*new new*

Quality	Finish	art.	Glass t	n	L
Rubber	black	A19/5042-008	8,0-11,0	5	2500
		A19/5042-208			5000
		A19/5042-011	11,5-13,5	4,5	2500
		A19/5042-211			5000
		A19/5042-010			2500
		A19/5042-210	5000		
		A19/5042-022	20,0-21,5	4,2	2500
A19/5042-222	5000				
Rubber interior	gray	A19/5042-G-010	16,0-17,5		2500
		A19/5042-G-210			5000

*new new*

MODEL 40x40

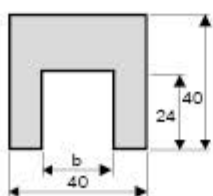

Quality	Finish	art.	b	L
Beech	natural	WB/0925-040-atyp	8-22	2500
Oak		WD/0925-040-atyp		

*new new*



MODEL 60x40x1,5

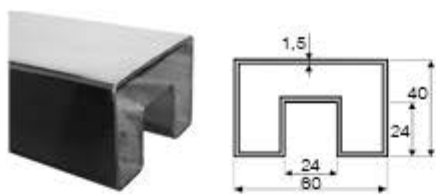

Quality	Finish	art.	L	💡
AISI304	satin	A/0920-040	5000	✓
AISI310		A/0925-040	2500	
AISI304	satin	A/0920-040	5000	
AISI310		A/0925-040	2500	

Quality	Finish	art.	Glass t	n	L
Rubber	black	A19/5042-008	8,0-11,0	5	2500
		A19/5042-208			5000
		A19/5042-011	11,5-13,5	4,5	2500
		A19/5042-211			5000
		A19/5042-010	16,0-17,5		2500
		A19/5042-210			5000
A19/5042-022	20,0-21,5	4,2	2500		
A19/5042-222			5000		
Rubber interior	gray	A19/5042-G-010	16,0-17,5		2500
		A19/5042-G-210			5000

new  
new

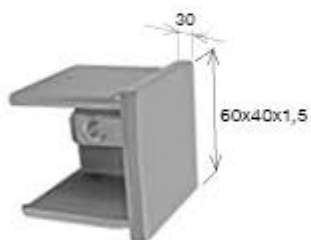

Quality	Finish	art.
AISI304	satin	A/0732-040
AISI310		A14/0732-040

new

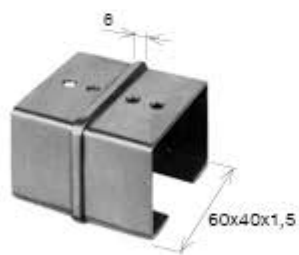

Quality	Finish	art.
AISI304	satin	A/0790-040
AISI310		A14/0790-040

new



Quality	Finish	art.
AISI304	satin	A/0313-040
AISI310		A14/0313-040

new

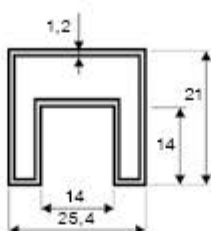

Material	Finish	art.	L	glass t	
AISI310	satin	A14/0925-225	2500		<i>new</i>
		A14/0920-225	5000	<14	<i>new</i>



Material	Finish	art.	
AISI310	satin	A14/0790-225	<i>new</i>



Material	Finish	art.	
AISI310	satin	A14/0312-225	<i>new</i>

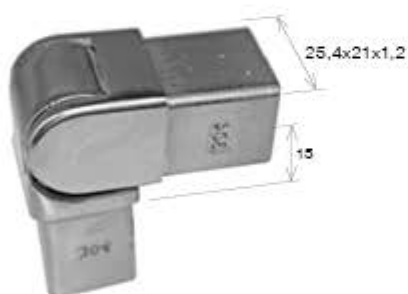

Material	Finish	art.	
AISI310	satin	A14/0315-225	<i>new</i>

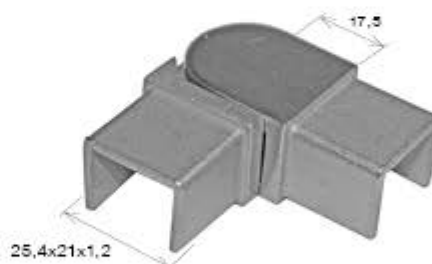

Material	Finish	art.	
AISI310	satin	A14/0314-225	<i>new</i>

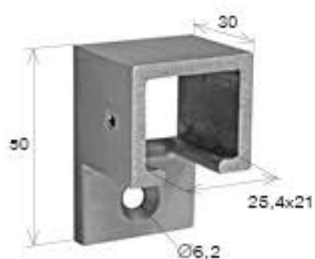

Material	Finish	art.	
AISI310	satin	A14/0505-225	<i>new</i>



Material	Finish	art.	
AISI310	satin	A14/0732-225	<i>new</i>

MODEL 18x12x2

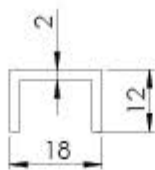

Material	Finish	Effect	art.	L	glass t
ALUMINIUM	satin	ELOX	AL/0901-014-3000-S-E	3000	< 14
			AL/0901-014-6000-S-E	6000	
	natural	Black	AL/0901-014-6000-N-B		

*new*



MODEL 22x9x2

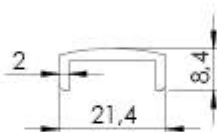

Material	Finish	Effect	art.	L	glass t
ALUMINIUM	satin	ELOX	AL/0901-017-3000-S-E	3000	< 17
			AL/0901-017-6000-S-E	6000	

*new*

*new*

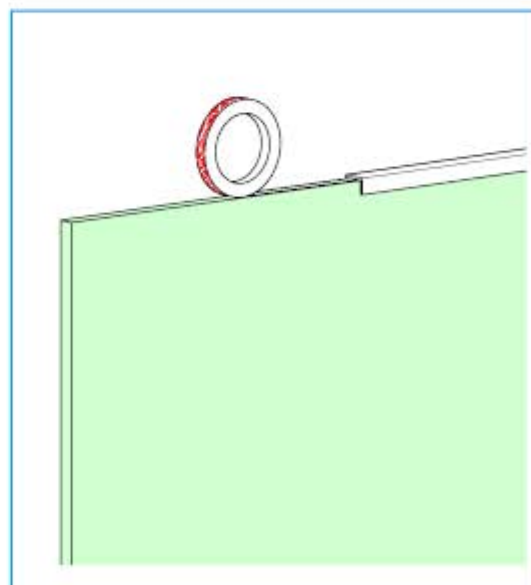

MODEL 22x16x2

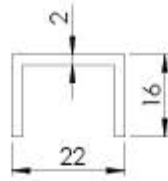

Material	Finish	Effect	art.	L	glass t
AISI304	satin	ELOX	A/0901-018-2500	2500	< 18
			A/0901-018-5000	5000	
ALUMINIUM	natural	black	AL/0901-018-3000-S-E	3000	< 18
			AL/0901-018-6000-S-E	6000	
			AL/0901-018-6000-N-B		

*new*  
*top*  
*new*



MODEL 26x20x2

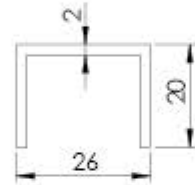

Material	Finish	Effect	art.	L	glass t
ALUMINIUM	satin	ELOX	AL/0901-022-3000-S-E	3000	< 22
			AL/0901-022-6000-S-E	6000	
	natural	black	AL/0901-022-6000-N-B		

*new*



MODEL 28x26x2

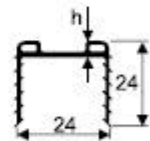
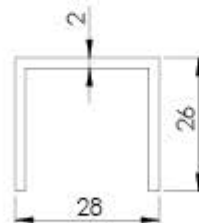

Quality	Finish	art.	L	glass t	☀️
AISI304	satin	A/0900-020	2500	< 24	✓
		A/0905-020	5000		
ALUMINIUM	natural	AL/0900-020	3000		
		AL/0905-020	6000		

*new*  
*new*  
*new*

Quality	Finish	art.	Glass t	h	L		
Rubber	black	A19/5042-008	8,0-11,0	5	2500		
		A19/5042-208			5000		
		A19/5042-011	11,5-13,5	4,5	2500		
		A19/5042-211			5000		
		A19/5042-016			2500		
		Rubber interior	gray	A19/5042-216	16,0-17,5	4,2	5000
				A19/5042-022	20,0-21,5		2500
A19/5042-222				5000			
A19/5042-G-016	16,0-17,5				2500		
A19/5042-G-216				5000			

*new*  
*new*

# 1.5 CONNECTORS



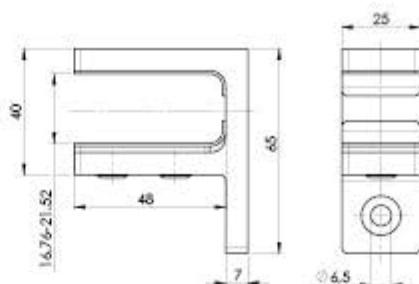

Quality	Finish	art.	glass t
AISI310	satin	A14/0771-000	16,76 - 21,52 <i>new</i>

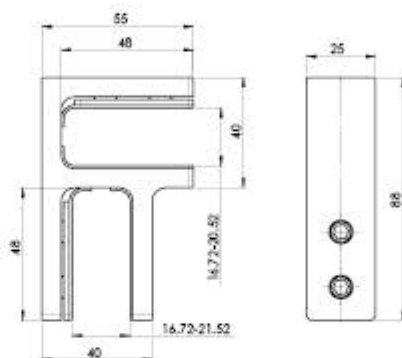

Quality	Finish	art.	glass t
AISI310	satin	A14/0773-000	16,76 - 21,52 <i>new</i>

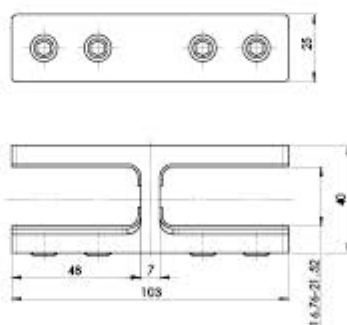

Quality	Finish	art.	glass t
AISI310	satin	A14/0772-000	16,76 - 21,52 <i>new</i>

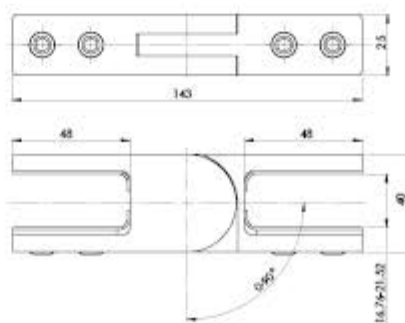

Quality	Finish	art.	glass t
AISI310	satin	A14/0774-000	16,76 - 21,52 <i>new</i>

MODEL 230P

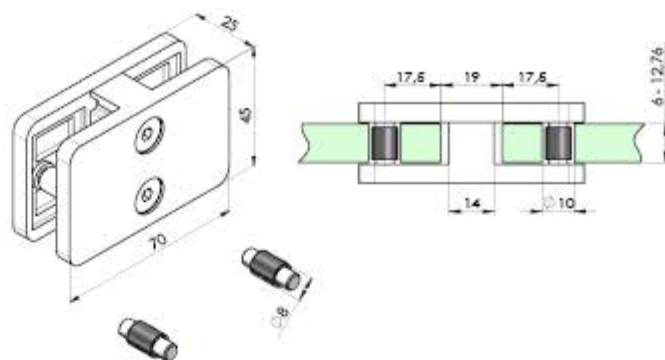

Quality	Finish	art.		
AISI316	satın	A14/230P-700	1x	A19/04-PVC

	glass t					
	6	6,76	8	8,76	10	10,76
	A19/23-P06	A19/23-P07	A19/23-P08	A19/23-P09	A19/23-P10	A19/23-P11

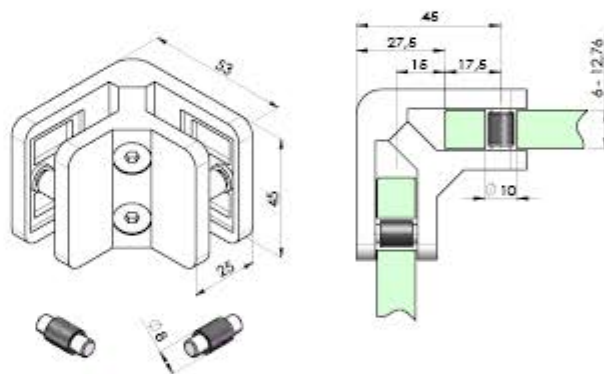

Quality	Finish	art.		
AISI316	satın	A14/230P-900	1x	A19/04-PVC

	glass t					
	6	6,76	8	8,76	10	10,76
	A19/23-P06	A19/23-P07	A19/23-P08	A19/23-P09	A19/23-P10	A19/23-P11

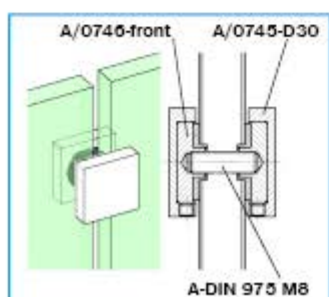

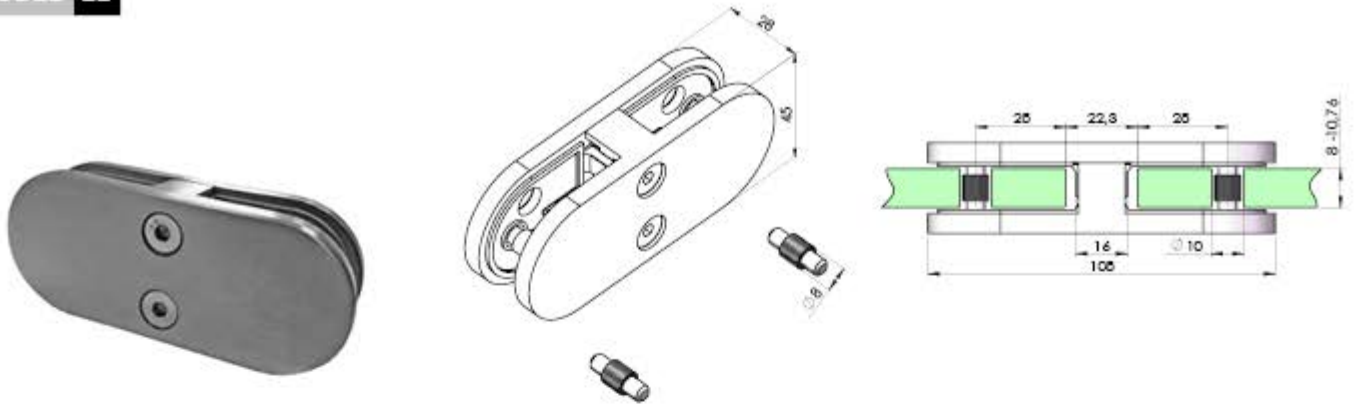

Quality	Finish	art.	  A19/04-PVC	
<b>AISI316</b>	satin	A14/2200-700	1x	

	plate t			glass t			
	1,5	2	3	8	8,76	10	10,76
	A19/22-0015	A19/22-002	A19/22-003	A19/22-006	A19/22-009	A19/22-010	A19/22-011

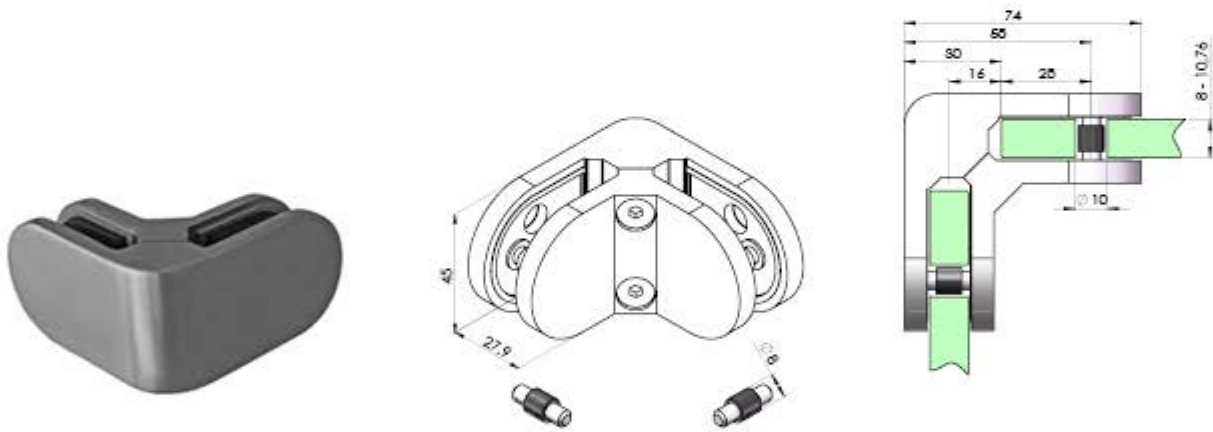

Quality	Finish	art.	  A19/04-PVC	
<b>AISI316</b>	satin	A14/2200-900-B	1x	

	plate t			glass t			
	1,5	2	3	8	8,76	10	10,76
	A19/22-0015	A19/22-002	A19/22-003	A19/22-006	A19/22-009	A19/22-010	A19/22-011

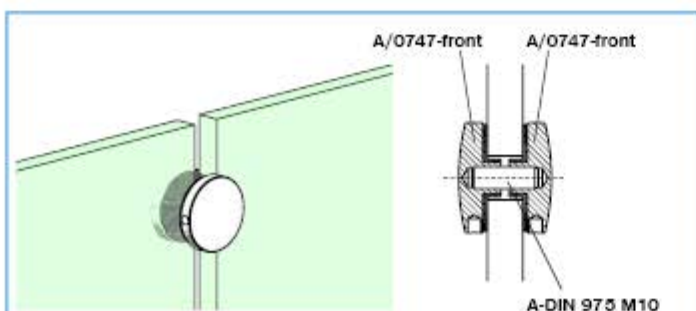



# 2 POST RAILING







## 2.1 GLASS RAILING

68

## 2.2 HORIZONTAL RAILING

80



## 2.3 VERTICAL RAILING

90

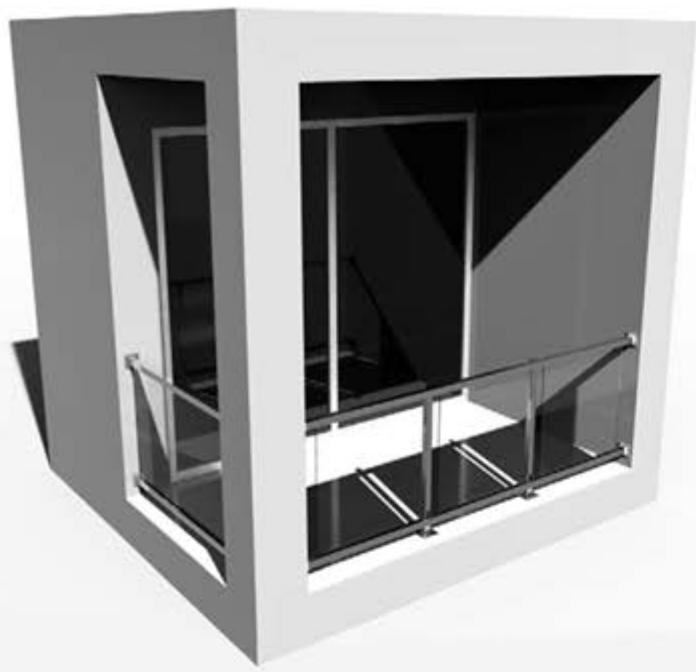

## 2.4 FRENCH BALCONIES

94

## 2.4 FRENCH BALCONIES

96



## 2.1 GLASS RAILING



MODEL 22/900-D42



-  1x  
A/0719-242
-  2x  
A/2200-042
-  4x  
A19/22-009
-  1x  
A/42,4x2
-  1x  
A/0512-042
-  1x  
A/0940-042-N

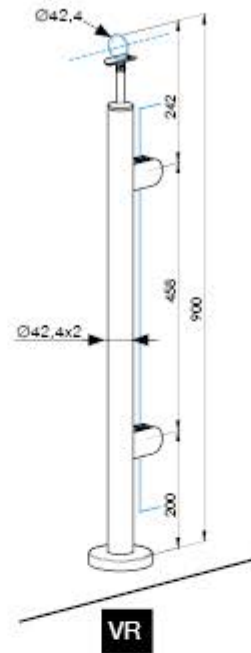

Quality	Finish	glass t	art.
AISI304	satın	8,76	A-VR90-2GR A-VR90-2GL



-  1x  
A/0719-242
-  4x  
A/2200-042
-  8x  
A19/22-009
-  1x  
A/42,4x2
-  1x  
A/0512-042
-  1x  
A/0940-042-N

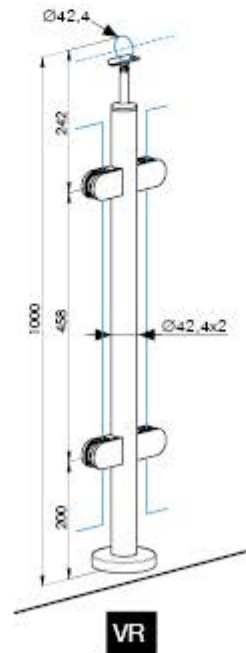

Quality	Finish	glass t	art.
AISI304	satın	8,76	A-VR90-4G A-VR90-4G90

MODEL 22/1000-D42

GLASS RAILINGS



-  1x
- A/0718-242
-  2x
- A/2200-042
-  4x
- A19/22-009
-  1x
- A/42,4x2
-  1x
- A/0512-042
-  1x
- A/0940-042-N

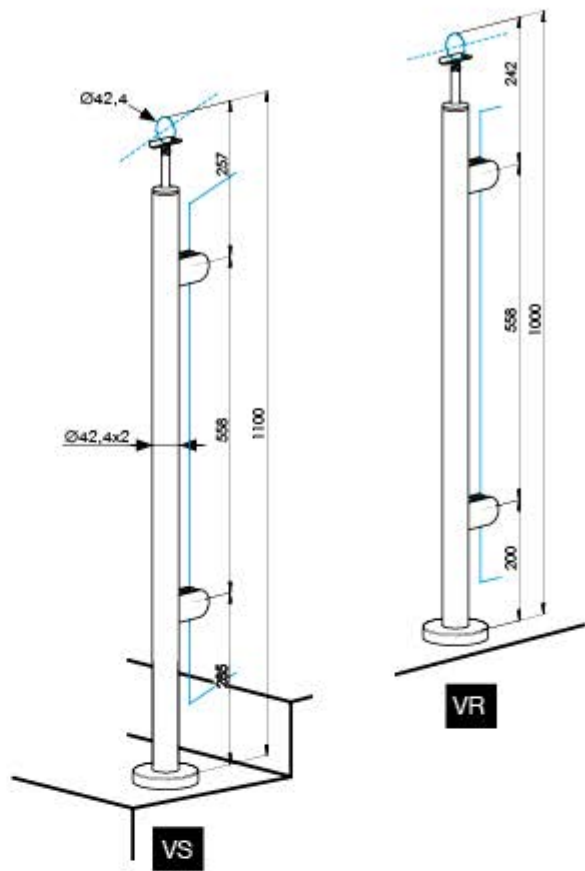

Quality	Finish	glass t	art.
AISI304	satin	8,76	A-VR100-2GR
			A-VS100-2GR
			A-VR100-2GL
			A-VS100-2GL



-  1x
- A/0718-242
-  4x
- A/2200-042
-  8x
- A19/22-009
-  1x
- A/42,4x2
-  1x
- A/0512-042
-  1x
- A/0940-042-N

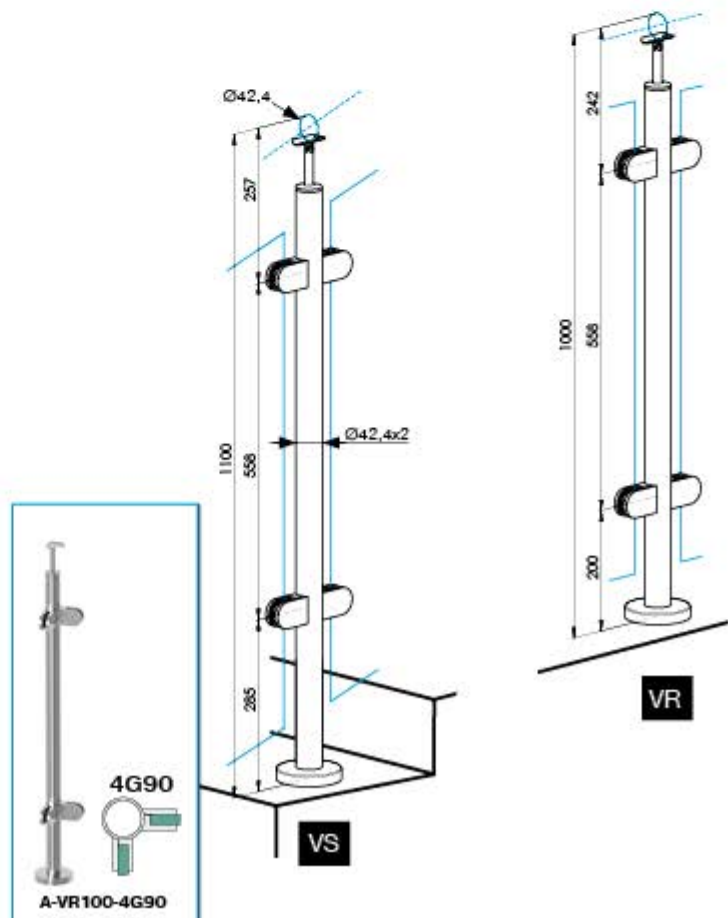

Quality	Finish	glass t	art.
AISI304	satin	8,76	A-VR100-4G
			A-VR100-4G90
			A-VS100-4G

MODEL 22/1000-D42



	1x
A/0718-242	
	2x
A/2200-042	
	4x
A18/22-009	
	1x
A/42,4x2	
	1x
A6/021-6-A...	
	1x
A/5729-242...	

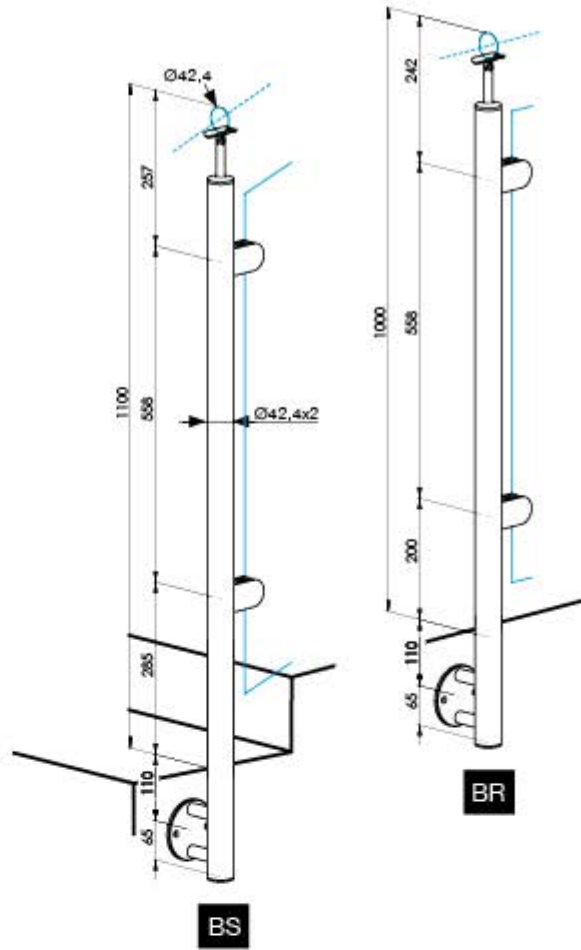

Quality	Finish	glass t	art.
AISI304	satín	8,76	A-BR100-2GR A-BS100-2GR

MODEL 22/1000-D42



	1x
A/0718-242	
	4x
A/2200-042	
	8x
A18/22-009	
	1x
A/42,4x2	
	1x
A6/021-6-A...	
	1x
A/5729-242...	

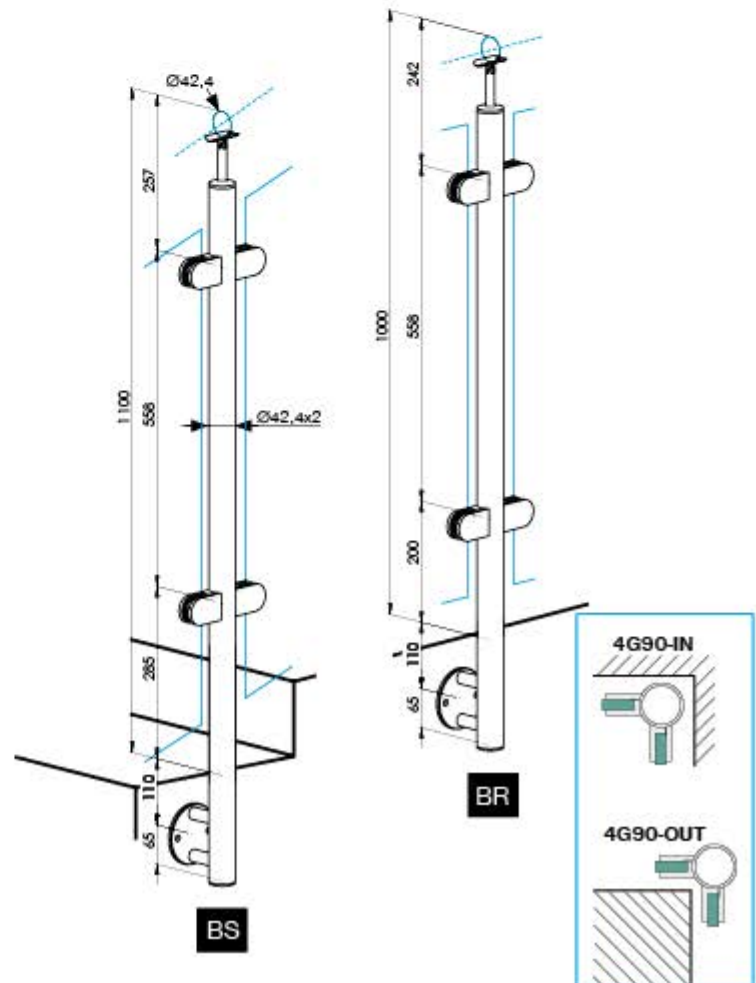

Quality	Finish	glass t	art.
AISI304	satín	8,76	A-BR100-4G A-BS100-4G A-BR100-4G90-IN A-BR100-4G90-OUT



MODEL 250P/1000-D42

GLASS RAILINGS



-  1x  
A/0719-242
-  2x  
A/250P-042
-  4x  
A19/25-009
-  1x  
A/42,4x2
-  1x  
A/0512-042
-  1x  
A/0940-042-N

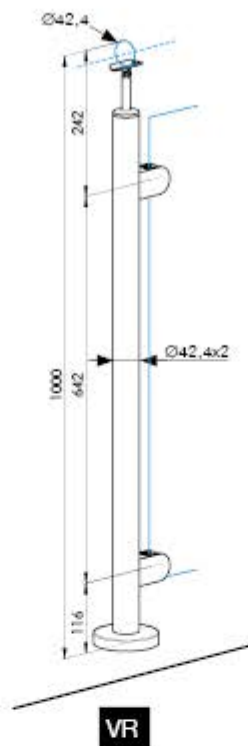

Quality	Finish	glass t.	art.
AISI304	ssatin	8,76	A-VR100-2G-250P



**4G**

-  1x  
A/0719-242
-  4x  
A/250P-042
-  8x  
A19/25-009
-  1x  
A/42,4x2
-  1x  
A/0512-042
-  1x  
A/0940-042-N

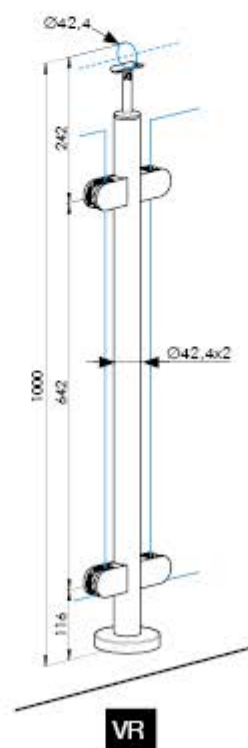

Quality	Finish	glass t.	art.
AISI304	ssatin	8,76	A-VR100-4G-250P
			A-VR100-4G90-250P

MODEL 250P/1000-D42

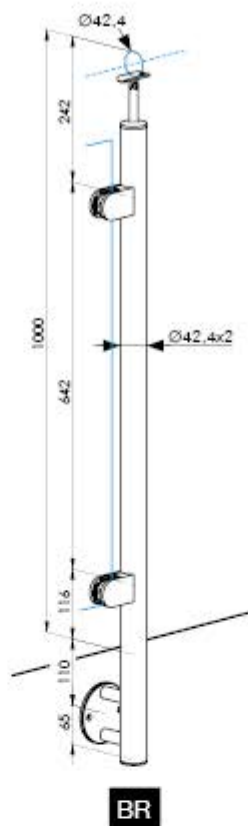

Quality	Finish	glass t	art.
AISI304	satín	8,76	A-BR100-2GR-250P A-BR100-2GL-250P

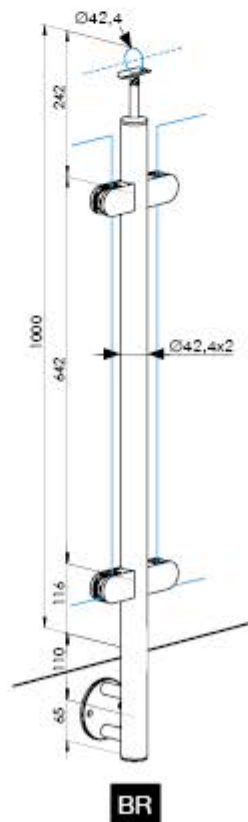

Quality	Finish	glass t	art.
AISI304	satín	8,76	A-BR100-4G-250P

MODEL 22/1100-D42

GLASS RAILINGS



GR



GL

-  1x
- A/0718-242
-  2x
- A/2200-042
-  4x
- A18/22-009
-  1x
- A/42.4x2
-  1x
- A/0512-042
-  1x
- A/0940-042-N

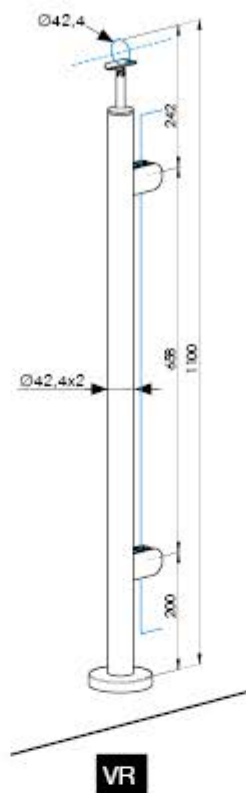

VR

Quality	Finish	glass t	art.
AISI304	satın	8,76	A-VR110-2GR A-VR110-2GL



4G

-  1x
- A/0718-242
-  4x
- A/2200-042
-  8x
- A18/22-009
-  1x
- A/42.4x2
-  1x
- A/0512-042
-  1x
- A/0940-042-N

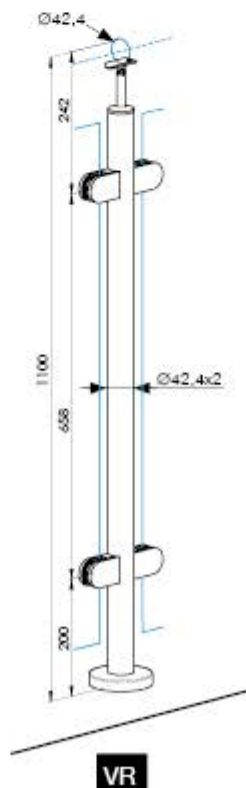

VR

Quality	Finish	glass t	art.
AISI304	satın	8,76	A-VR110-4G A-VR110-4G90

MODEL 22/1000-40x40

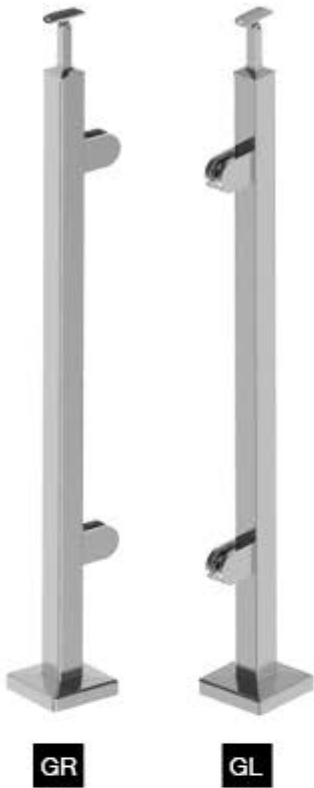

-  1x  
A/4718-042
-  2x  
A/2200-000
-  4x  
A19/25-009
-  1x  
A/40x40x2
-  1x  
A/4511-040
-  1x  
A/4940-040

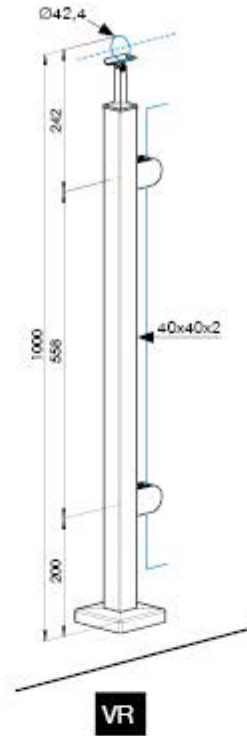

Quality	Finish	glass t	art.
AISI304	satin	8,76	AJP-VR100-2GR AJP-VR100-2GL

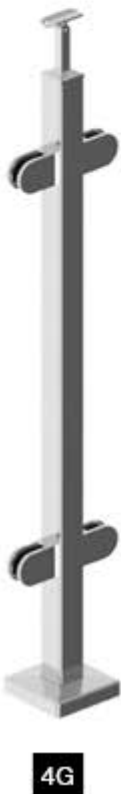

-  1x  
A/4718-042
-  4x  
A/2200-000
-  8x  
A19/25-009
-  1x  
A/40x40x2
-  1x  
A/4511-040
-  1x  
A/4940-040

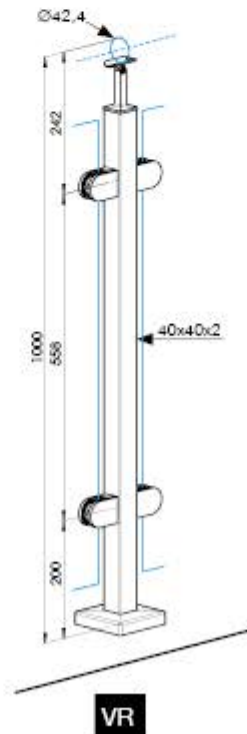

Quality	Finish	glass t	art.
AISI304	satin	8,76	AJP-VR100-4G

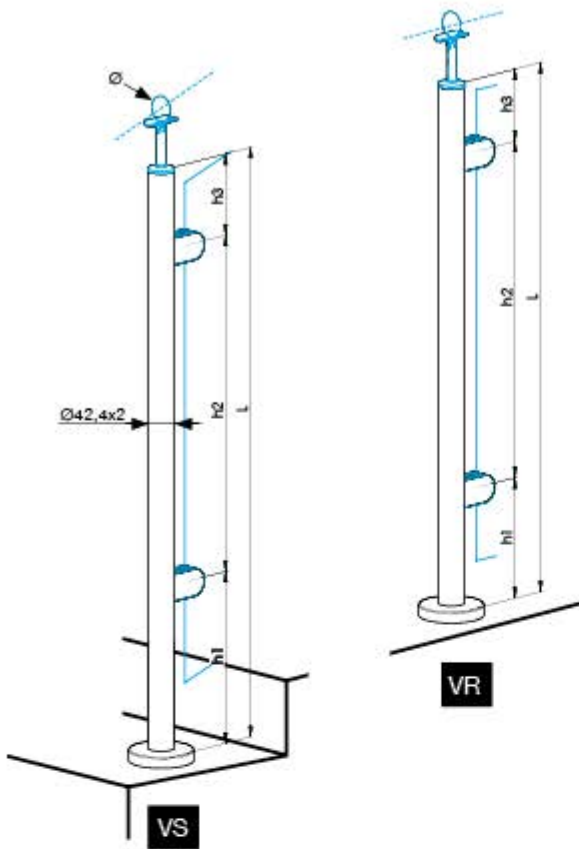

	A/42,4x2
	A/0512-042
	A/0940-042-N

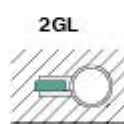
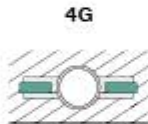
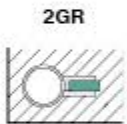

Quality	Finish	srL	L	h1	h2	h3	2GR	2GL	4G	4G90-IN	4G90-OUT	Pcs
AISI304	satin	ATYP-SET-VR90-2G	900		458							
		ATYP-SET-VR100-2G		200		242				-	-	
		ATYP-SET-VR100-4G90	1000		558							
		ATYP-SET-VS100-2G		285		257						
		ATYP-SET-VR110-2G	1100	200	658	242						

MODEL ATYP-SET

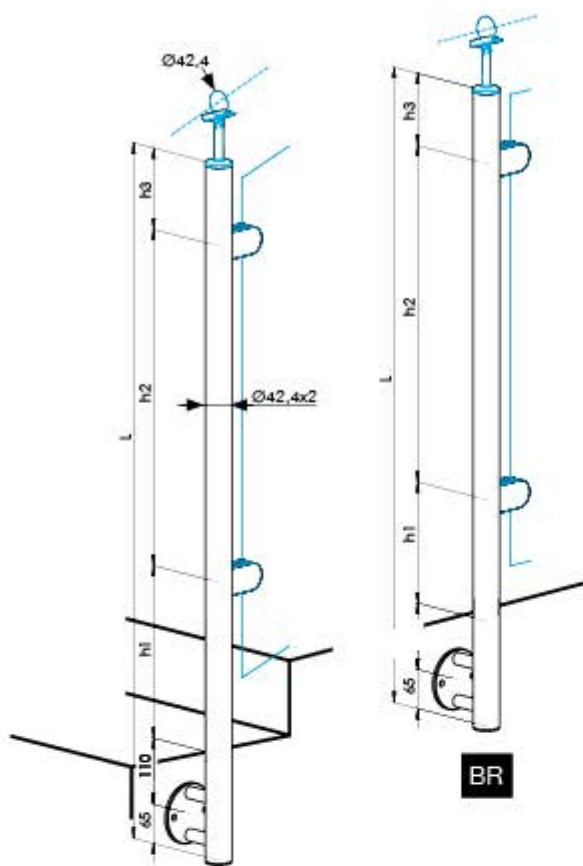

	A/42,4x2
	A6/021-6-A
	A/5729-242

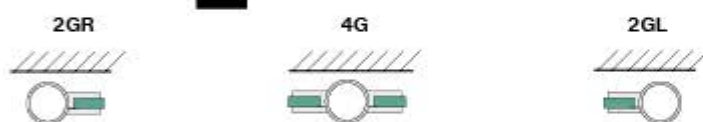

Quality	Finish	art.	L	h1	h2	h3	h4	h5	2GR	2GL	4G	4G90-IN	4G90-OUT	Pcs
AISI304	satin	ATYP-SET-BS90/BR100-OG	1000	200	558	242	110	85				-	-	
		ATYP-SET-BS100/BR110-OG		285		257								

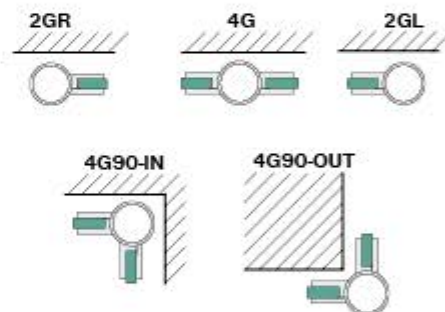
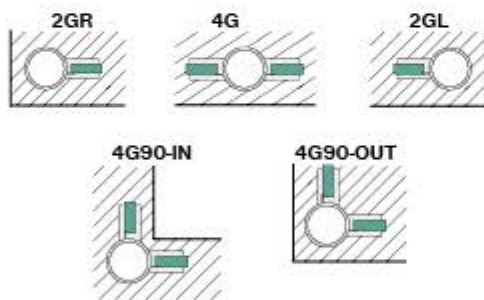
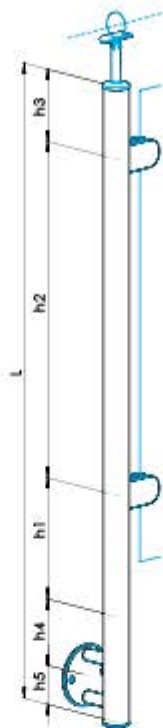
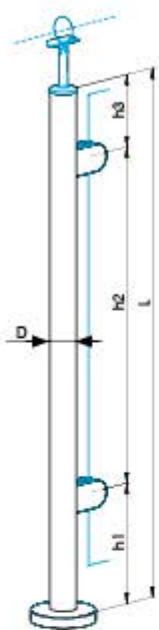

Quality	Finish	D	art.	L	h1	h2	h3	2GR	2GL	4G	4G90-IN	4G90-OUT	Pcs
AISI304	satin	42,4x2	ATYP-INOX A/42,4										
			ATYP-INOX A/42,4-L										
AISI316		ATYP-INOX A14/42,4											
AISI304	natural	40x40	ATYP-INOX A/40x40										
AISI316			ATYP-INOX A14/40x40										
Beech		ATYP-INOX WB/40x40											
		50	ATYP-INOX WB/D50										
		40x40	ATYP-INOX WD/40x40										
Oak		50	ATYP-INOX WD/D50										

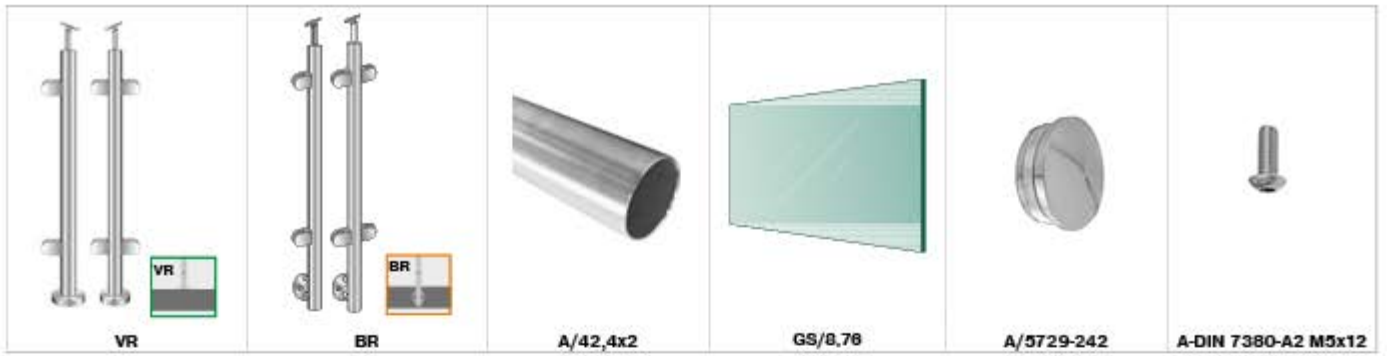

	Quality	Finish	Ø	art.	L	b	GS/8,76...	VR
	AISI304	satin	42,4x2	A/ZGVR100-1504	1500	1000	1x	2x
				A/ZGVR100-2780	3000		2x	3x
				A/ZGVR100-5350	6000		4x	5x

	Quality	Finish	Ø	art.	L	b	GS/8,76...	BR
	AISI304	satin	42,4x2	A/ZGBR100-1504	1500	1000	1x	2x
				A/ZGBR100-2780	3000		2x	3x
				A/ZGBR100-5350	6000		4x	5x



not assembled

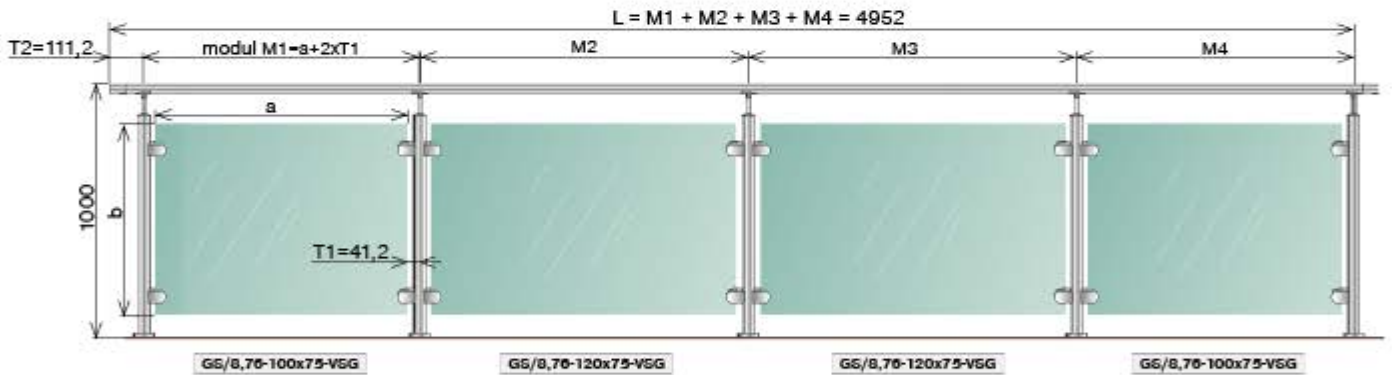

Quality	art.	a	b	glass t
VSG	GS/8,76-30x75-VSG	300	750	8,76
VSG	GS/8,76-70x75-VSG	700		
VSG	GS/8,76-80x75-VSG	800		
VSG	GS/8,76-90x75-VSG	900		
VSG	GS/8,76-100x75-VSG	1000		
VSG	GS/8,76-110x75-VSG	1100		
VSG	GS/8,76-120x75-VSG	1200		
VSG	GS/8,76-120x75-VSG-MILK	1200		
VSG/ESG	GS/8,76-70x75-VSG/ESG	700	750	10,76
VSG/ESG	GS/8,76-80x75-VSG/ESG	800		
VSG/ESG	GS/8,76-90x75-VSG/ESG	900		
VSG/ESG	GS/8,76-100x75-VSG/ESG	1000		
VSG/ESG	GS/10,76-110x75-VSG/ESG	1100		
VSG/ESG	GS/10,76-120x75-VSG/ESG	1200		
VSG/ESG	GS/10,76-120x75-VSG/ESG-MILK	1200		

*top*  
*top*  
*new*  
*new*  
*new*  
*new*  
*new*  
*new*

a	2xT1	Modul M M=a+2xT1	2xT2	L-M+2xT2
300		382,4		604,8
700		782,4		1004,8
800		882,4		1104,8
900	82,4	982,4	222,4	1204,8
1000		1082,4		1304,8
1100		1182,4		1404,8
1200		1282,4		1504,8



## 2.2 HORIZONTAL RAILING



MODEL **d12/900-D42**



	1x
A/0718-242...	
	4x
A/0830-042...	
	1x
A/42,4x2...	
	1x
A/0512-042...	
	1x
A/0940-042-N	

Quality	Finish	art.
AISI304	satin	A-VR90-4D12
		A-VS90-4D12
	polish	A-VR90-4D12-L
		A-VS90-4D12-L

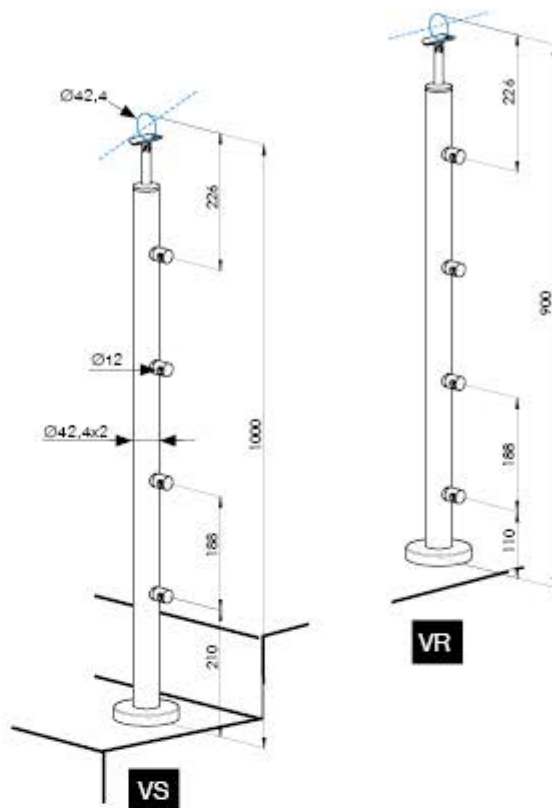

	1x
A/0718-242...	
	4x
A/0830-042...	
	1x
A/42,4x2...	
	1x
A6/021-6-A...	
	1x
A/5729-242...	

Quality	Finish	art.
AISI304	satin	A-BR90-4D12
		A-BS90-4D12
	polish	A-BR90-4D12-L
		A-BS90-4D12-L

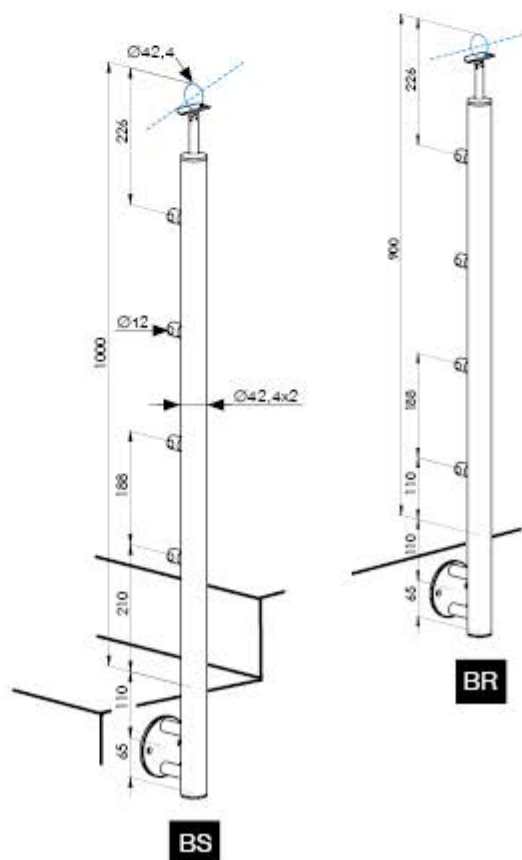

MODEL **d12/900-D50**

HORIZONTAL RAILING



	1x
A/0818-042	
	1x
A/1732-060-12	
	4x
A/0830-042	
	1x
WB/D50	
	1x
A/0512-050	
	1x
A8/00x6-M16	

Quality	Finish	art.
Beech	natural	WB-VR90-4D12
		WB-VS90-4D12

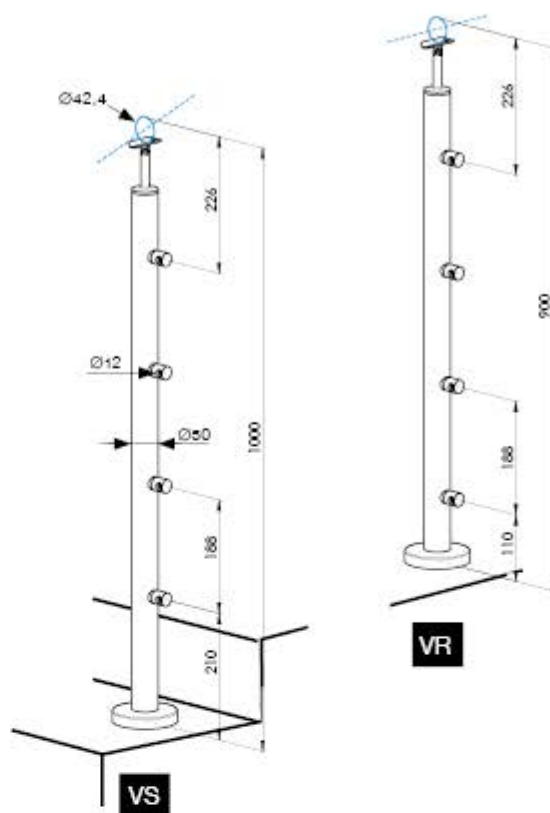

MODEL **d12/1000-D42**



	1x
A/0719-242...	
	5x
A/0830-042...	
	1x
A/42_4x2...	
	1x
A/0512-042...	
	1x
A/0840-042-N	

Quality	Finish	art.
AISI304	satin	A-VR100-5D12
		A-VS100-5D12
	polish	A-VR100-5D12-L
		A-VS100-5D12-L

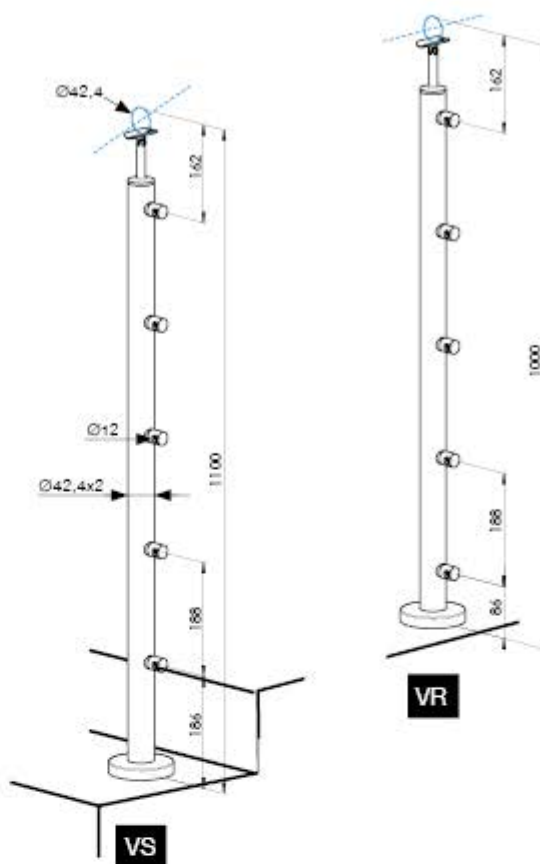

HORIZONTAL RAILING



	1x
A/0719-242...	
	4x
A/0830-042...	
	1x
A/42_4x2...	
	1x
A6/021-6-A...	
	1x
A/5729-242...	

Quality	Finish	art.
AISI304	satin	A-BR100-5D12
		A-BS100-5D12

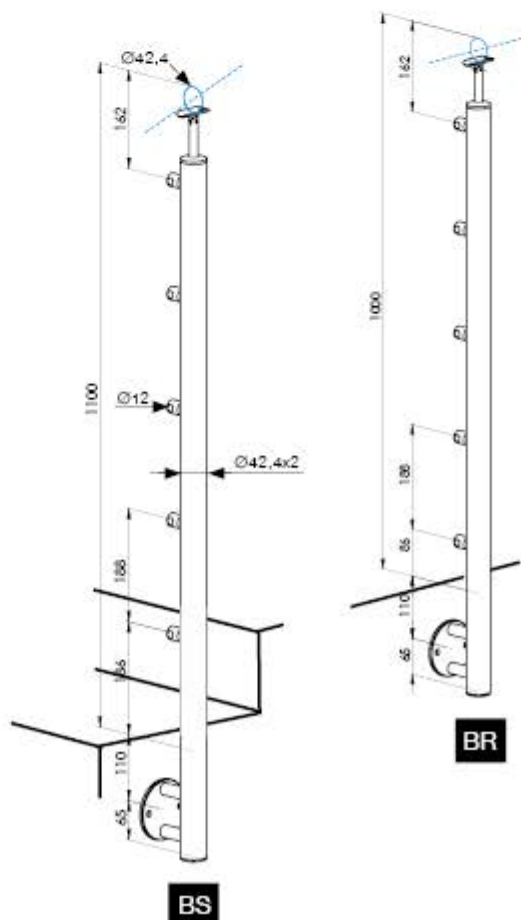

MODEL **d12/900-40x40**

HORIZONTAL RAILING



	1x
A/4718-042	
	4x
A/0830-000	
	1x
A/40x40x2	
	1x
A/4511-040	
	1x
A/4940-040	

Quality	Finish	art.
<b>AISI304</b>	ssatin	AJP-VR90-4D12
		AJP-VS90-4D12

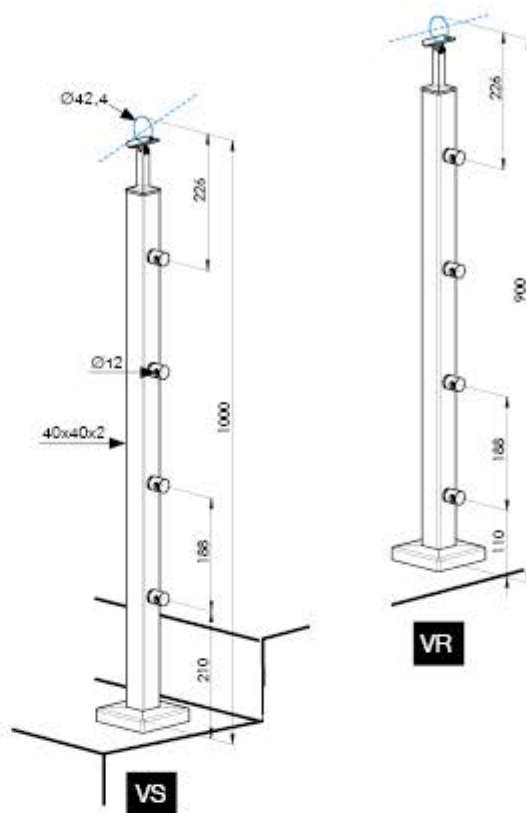

	1x
A/4718-042	
	4x
A/0830-000	
	1x
A/40x40x2	
	1x
A8/005-4	
	1x
A/4732-040	

Quality	Finish	art.
<b>AISI304</b>	ssatin	AJP-BR90-4D12
		AJP-BS90-4D12

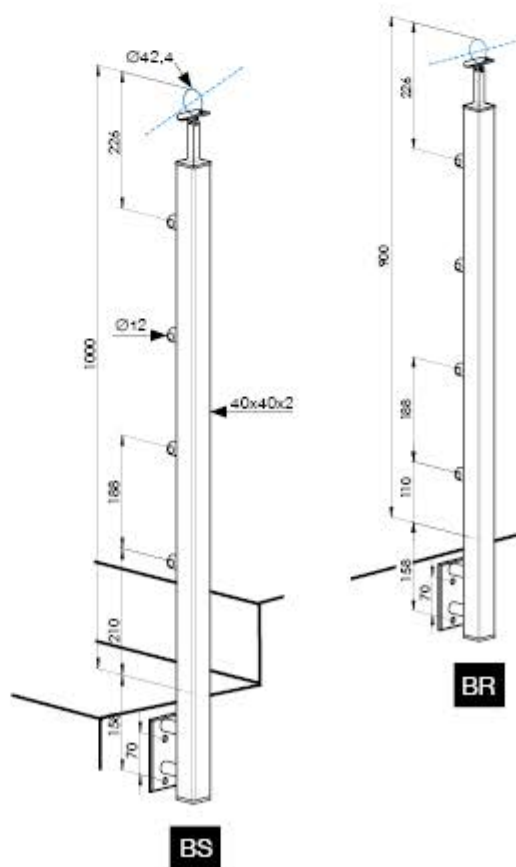

MODEL **d12/1000-40x40**



	1x
A/4718-042	
	4x
A/0830-000	
	1x
A/40x40x2	
	1x
A/4511-040	
	1x
A/4940-040	

Quality	Finish	art.
<b>AISI304</b>	<b>ssatin</b>	<b>AJP-VR100-5D12</b>
		<b>AJP-VS100-5D12</b>

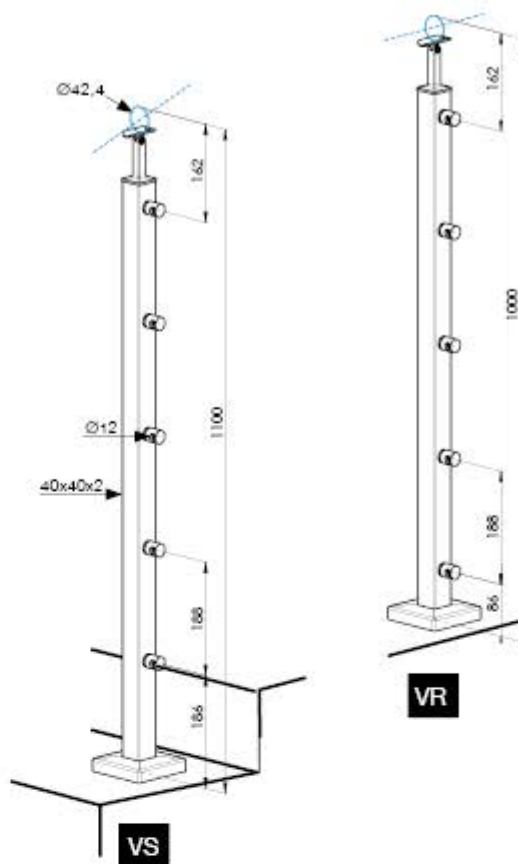

HORIZONTAL RAILING



	1x
A/4718-042	
	4x
A/0830-000	
	1x
A/40x40x2	
	1x
A8/005-4	
	1x
A/4732-040	

Quality	Finish	art.
<b>AISI304</b>	<b>ssatin</b>	<b>AJP-BR100-5D12</b>
		<b>AJP-BS100-5D12</b>

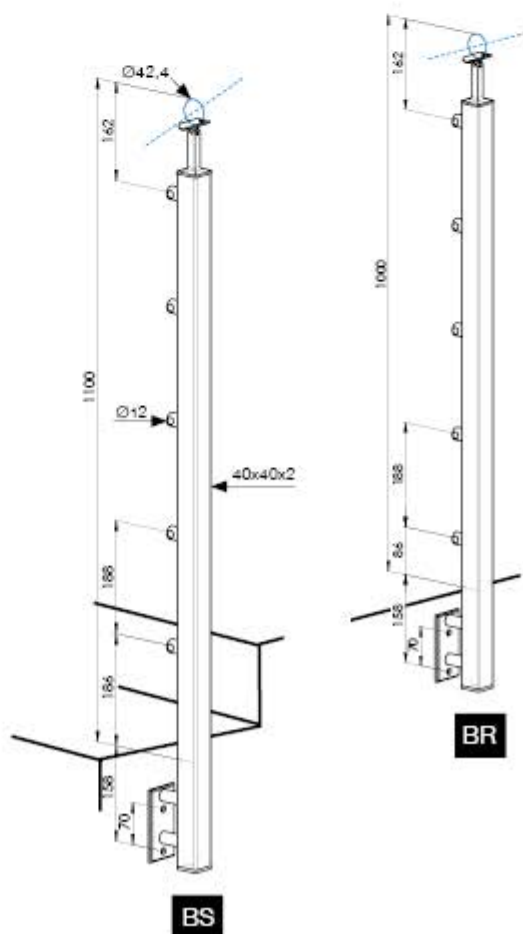



	
	
	A/42,4x2
	A/0512-042
	A/0940-042-N

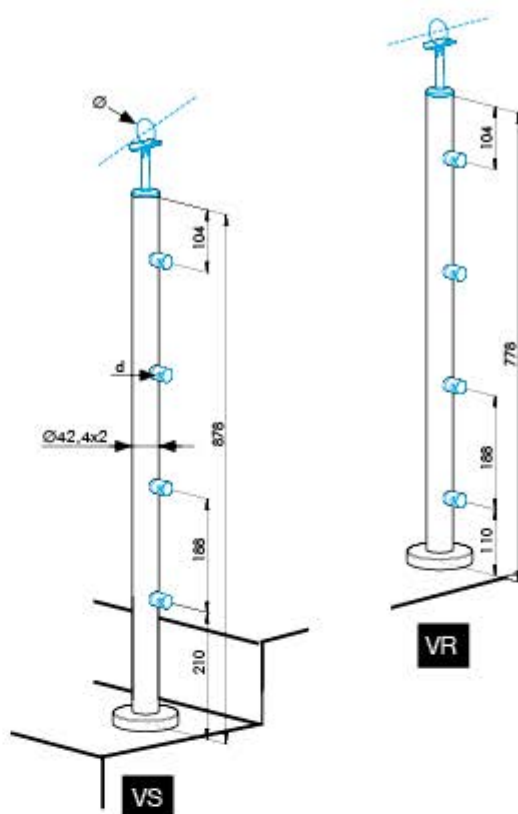

Quality	Finish	art.	d				flat	33,7	42,4	48,3
			10	12	14	16				
AISI304	satin	ATYP-SET-VR90-4D								
		ATYP-SET-VS90-4D								



	
	
	A/42,4x2
	A6/021-6-A
	A/5729-242

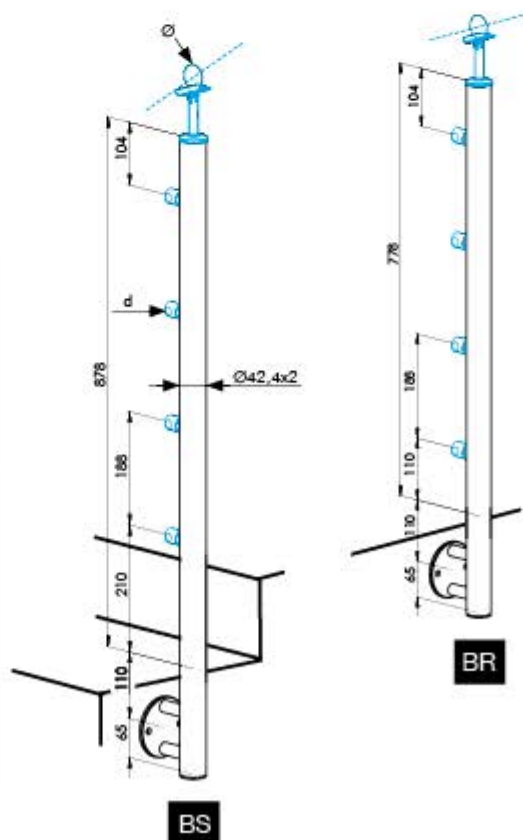

Quality	Finish	art.	d				flat	33,7	42,4	48,3
			10	12	14	16				
AISI304	satin	ATYP-SET-BR90-4D								
		ATYP-SET-BS90-4D								

MODEL ATYP-SET/d/1000



	
	
	A/42,4x2
	A/0512-042
	A/0940-042-N

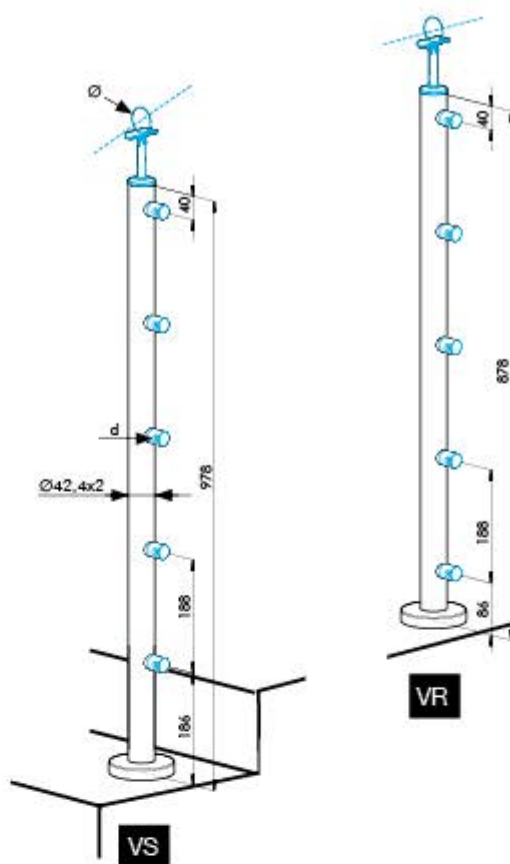

Quality	Finish	art.	d				Ø			
			10	12	14	16	flat	33,7	42,4	48,3
AISI304	satin	ATYP-SET-VR100-3D								
		ATYP-SET-VS100-3D								



	
	
	A/42,4x2
	A6/021-6-A
	A/5729-242

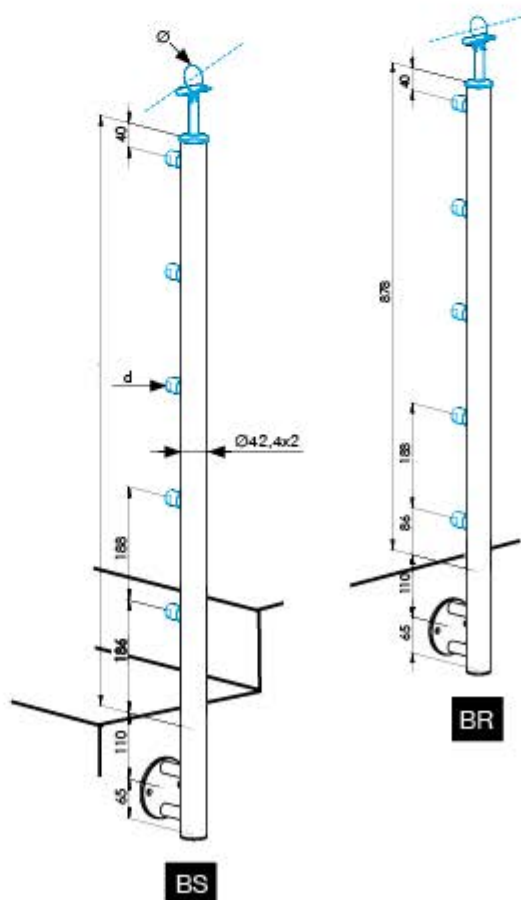

Quality	Finish	art.	d				Ø			
			10	12	14	16	flat	33,7	42,4	48,3
AISI304	satin	ATYP-SET-BR100-3D								
		ATYP-SET-BS100-3D								



MODEL **ATYP-INOX/D**

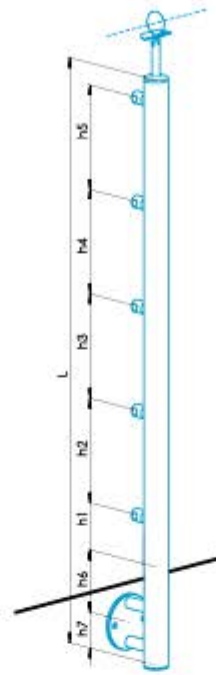
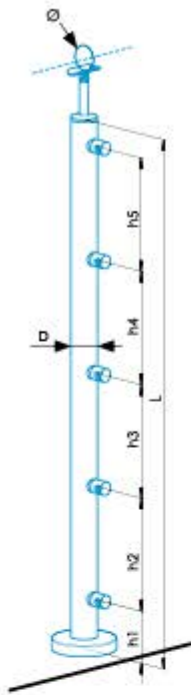

Quantity	Finish	D	art.	L	h1	h2	h3	h4	h5	h6	h7	Pcs
AISI304	satın		ATYP-INOX A/42,4									
	polish	42,4x2	ATYP-INOX A/42,4-L									
AISI316	satın		ATYP-INOX A14/42,4									
Beech	natural	50	ATYP-INOX WB/D50									
Oak			ATYP-INOX WD/D50									

L= max. 1200mm, max. 7 holes

MODEL **ATYP-INOX/40x40**

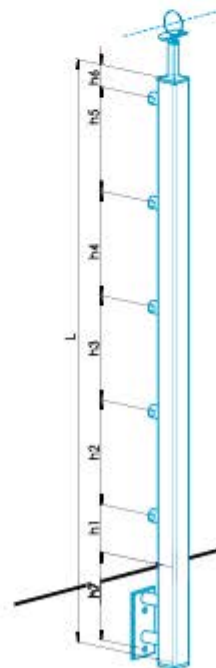
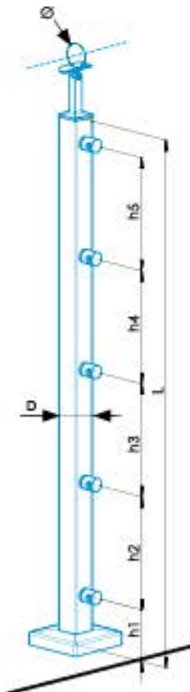

Quantity	Finish	D	art.	L	h1	h2	h3	h4	h5	h6	h7	Pcs
AISI304	satın	40x40x2	ATYP-INOX A/40x40									
AISI316			ATYP-INOX A14/40x40									
Beech	natural	40x40	ATYP-INOX WB/40x40									
Oak			ATYP-INOX WD/40x40									

L= max. 1200mm, max. 7 holes

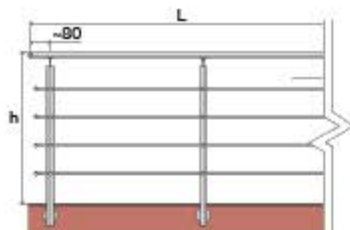

Quality	Finish	∅	art.	L	h
AISI304	satin	42,4x2	A/ZVR90-1500	1500	800
			A/ZVR90-3000	3000	
			A/ZVR90-6000	6000	
			A/ZVR100-1500	1500	1000
			A/ZVR100-3000	3000	
			A/ZVR100-6000	6000	

Quality	Finish	∅	art.	L	h
AISI304	satin	42,4x2	A/ZVS90-1500	1500	800
			A/ZVS90-3000	3000	
			A/ZVS90-6000	6000	
			A/ZVS90-1500-L	1500	
			A/ZVS90-3000-L	3000	1000
			A/ZVS90-6000-L	6000	
			A/ZVS100-1500	1500	
			A/ZVS100-3000	3000	
A/ZVS100-6000	6000				

Quality	Finish	∅	art.	L	h
AISI304	satin	42,4x2	A/ZBR90-1500	1500	800
			A/ZBR90-3000	3000	
			A/ZBR90-6000	6000	
			A/ZBR100-1500	1500	1000
			A/ZBR100-3000	3000	
			A/ZBR100-6000	6000	

Quality	Finish	∅	art.	L	h
AISI304	satin	42,4x2	A/ZBS90-1500	1500	800
			A/ZBS90-3000	3000	
			A/ZBS90-6000	6000	
			A/ZBS100-1500	1500	1000
			A/ZBS100-3000	3000	
			A/ZBS100-6000	6000	



  
not assembled

## 2.3 VERTICAL RAILING



MODEL 1000/VER

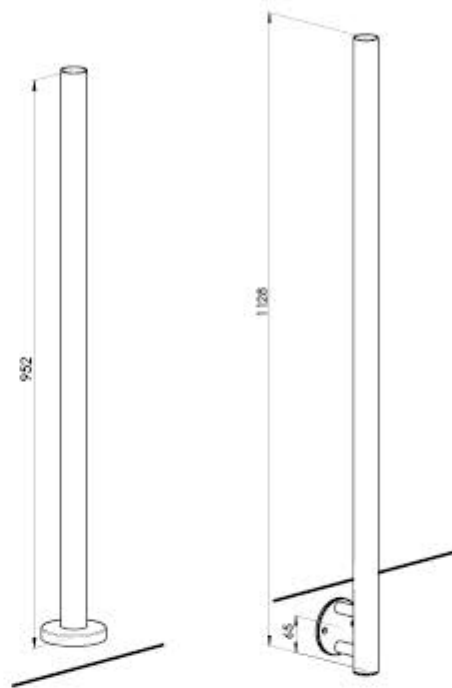
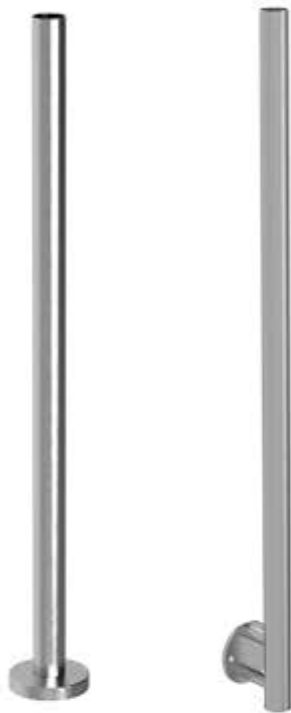

Quality	Finish	D	art.
AISI304	satin	42,4x2	A-VER-VR100
			A-VER-BR100

MODEL 1000/VER

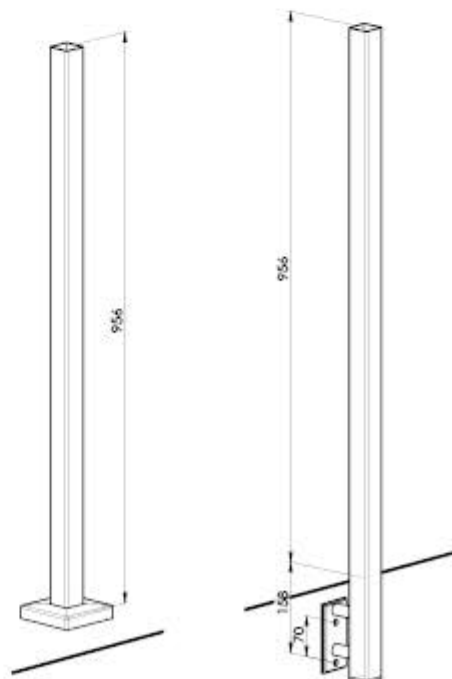

Quality	Finish	D	art.
AISI304	satin	40x40x2	AJP-VER-VR100
			AJP-VER-BR100



VERTICAL RAILING

	Quality	Finish		art.	L	h	A/0851-042	A/0832-012	A-VER-VR/BR	A/42,4x2-15x... A/33,7x2-15x...
	AISI304	satinn	42,4x2	A/ZVVR100-2000-D33/D12	2000	1000	30x	-	2x	2x
	AISI304	satinn	42,4x2	A/ZVVR100-2000-D42/D12	2000	1000	-	-	2x	2x
	AISI304	satinn	42,4x2	A/ZVVR100-2000-D12/D12	2000	1000	-	30x	2x	-
	AISI304	satinn	42,4x2	A/ZVVS100-2000-D12/D12	2000	1000	-	30x	2x	-
	AISI304	satinn	42,4x2	A/ZVBR100-2000-D33/D12	2000	1000	30x	-	2x	2x
	AISI304	satinn	42,4x2	A/ZVBR100-2000-D42/D12	2000	1000	-	-	2x	2x
	AISI304	satinn	42,4x2	A/ZVBR100-2000-D12/D12	2000	1000	-	30x	2x	-



  
not assembled



## 2.4 FRENCH BALCONIES

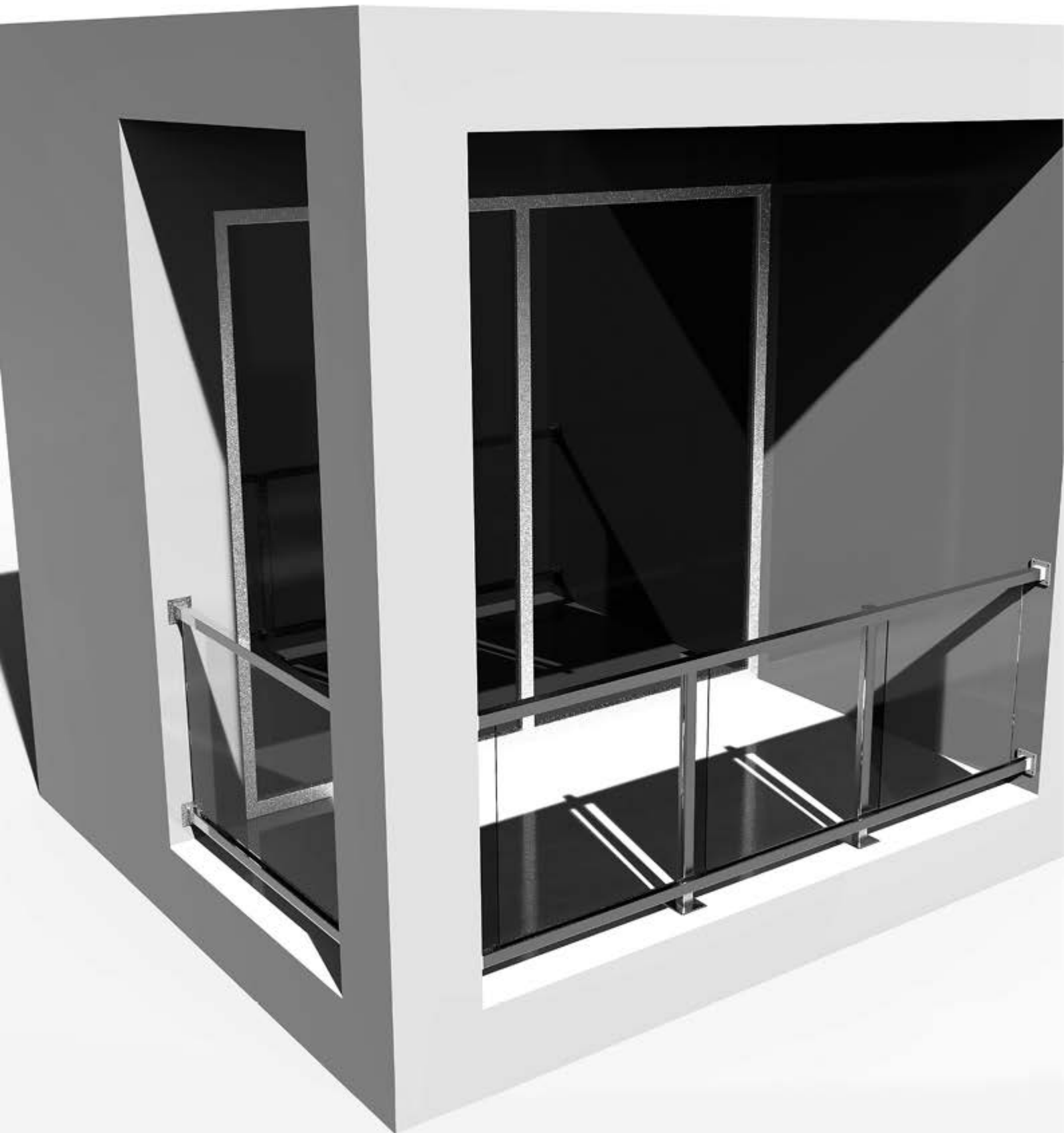

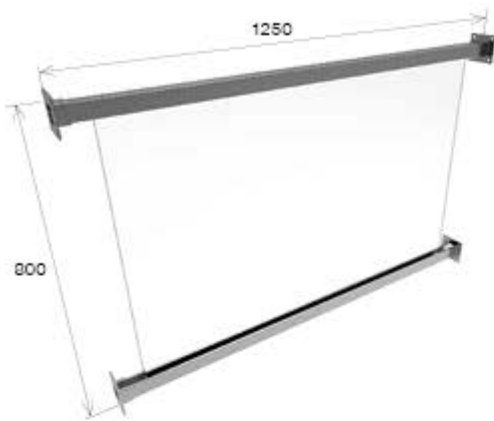

	art.	glass t
	G5-304/FRB2-800x1250-040	8,76 VSG



	art.	glass t
	G5-304/FRB2-900x5000-040	8,76 VSG



	art.	glass t
	G5-304/FRB2-800x1250-042	8,76 VSG



	art.	glass t
	G5-304/FRB2-800x2500-042	8,76 VSG







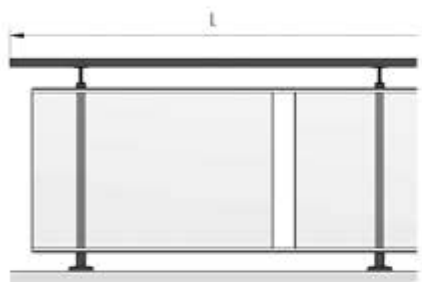

## 2.4 FRENCH BALCONIES





A/ZGALVR100-6000

					
AJP-VER-VR100	A/4716-000-B	A/40x40x2	GS-AL/ZP-20x30/S/VA	GS/8,76- ...	GS-PVC/ZP...
<b>AISI304</b>	<b>AISI304</b>	<b>AISI304</b>	<b>ALUMINIUM</b>	<b>GLASS</b>	Rubber
5x	5x	6m	4x3m	5x	24 m

Types of anchoring

GS-AL/ZP-20x30/S/VA

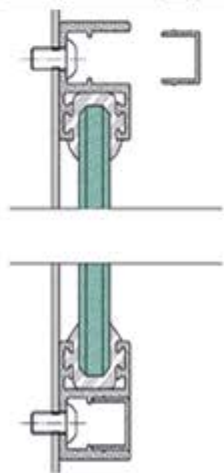

A/6925-040

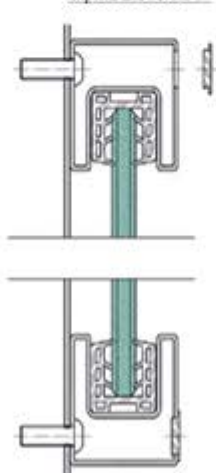

A/6900-020

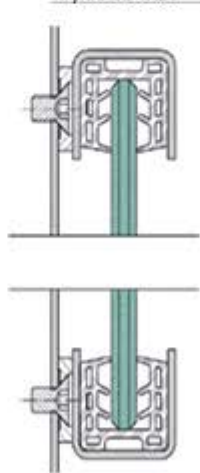

GS-AL/ZP-3535/N/E

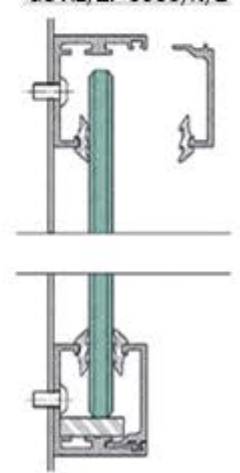

# 3 GLASS CLAMPS







**3.1** GLASS  
CLAMPS  
AXIAL

102





## 3.2 GLASS CLAMPS FRONT

122

## 3.3 SHEET CLAMPS



126

# 3.1 GLASS CLAMPS AXIAL



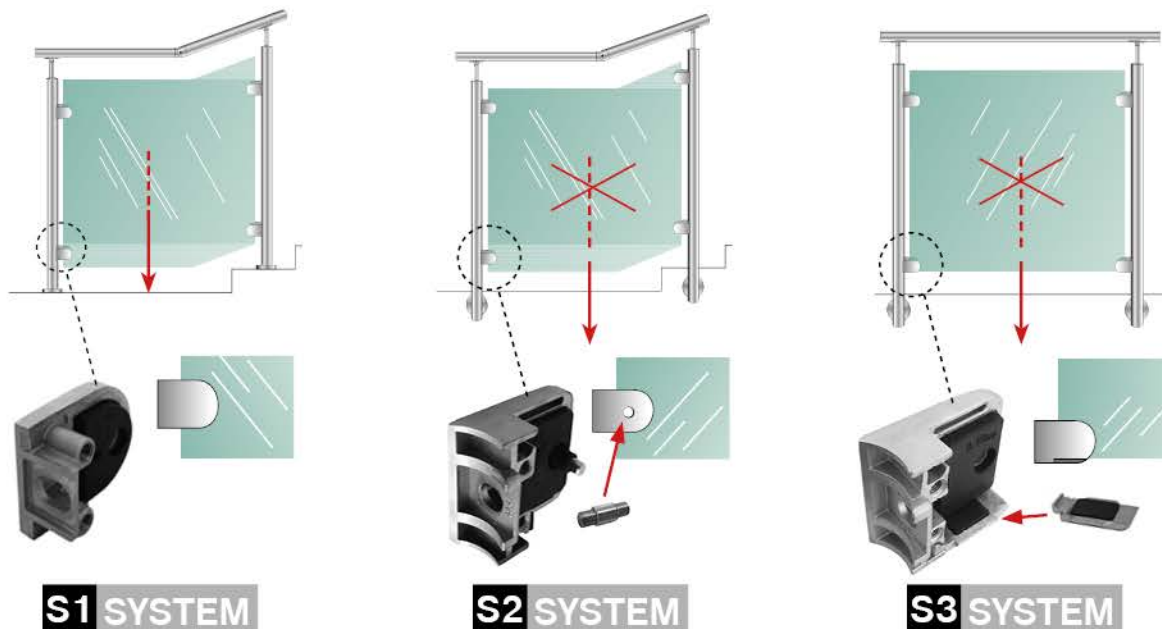

**S1 SYSTEM**

**S2 SYSTEM**

**S3 SYSTEM**

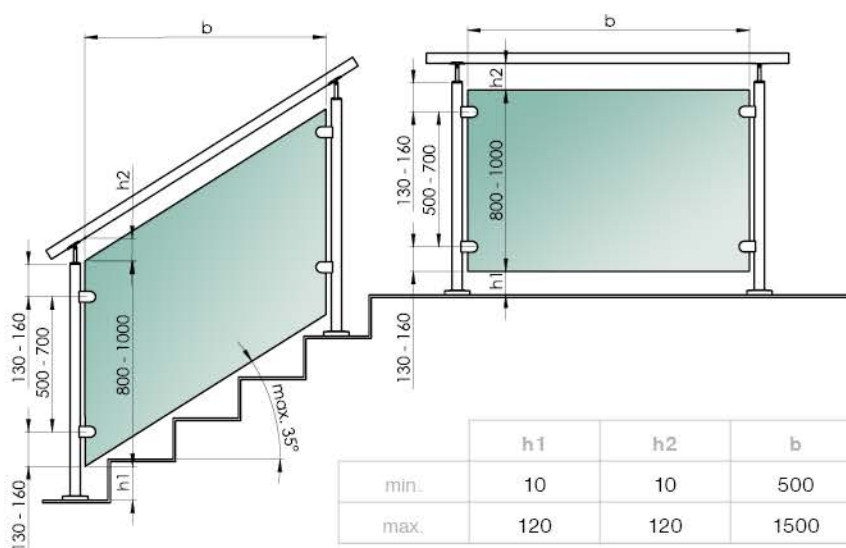

**S1 SYSTEM**

(kN/m <sup>2</sup> )		b (mm)				
		500	750	1000	1250	1500
Glass VSG/ESG t (mm)	8,76	2	1,5	0,75	0,5	0,5
	10,76			1		
	12,76	2,5	2	1,5	1	
	16,76			2	1,5	
	17,52					







**S2 SYSTEM S3 SYSTEM**

(kN/m <sup>2</sup> )		b (mm)				
		500	750	1000	1250	1500
Glass VSG/ESG t (mm)	8,76	2	1	0,5		
	10,76		1,5	1	0,5	
	12,76	2,5	2	1,5	1	0,5
	16,76			2	1,5	1
	17,52					

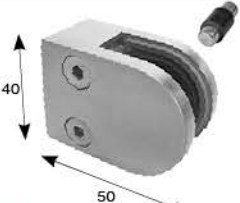
\*Uvedené hodnoty sú orientačné nakoľko technické normy sa v jednotlivých krajinách líšia. Pri návrhu zabradlia je potrebné zohľadniť aj ďalšie faktory ako je veterná zóna, účel stavby, hĺbka prepadu, kotvenie stĺpika, ...

\*The values given are just informative because the technical standards vary from country to country. When designing railings, other factors have to be taken in consideration such as wind zone, purpose of construction, depth of overflow, post anchorage, ...



MODEL	SYSTEM			plate t											glass t								
	S1	S2	S3	1,5	2	3	4	6	6,76	8	8,76	10	10,76	12	12,76	13,52	16,76	17,52	20,76	21,52			
 <p>40 50</p> <p>LGAM AbP</p> <p>MODEL 20</p>	✓			1,5-3			6-10,76																
 <p>45 63</p> <p>LGAM AbP</p> <p>MODEL 22</p>	✓			1,5-3			8-10,76																
 <p>45 63</p> <p>LGAM AbP</p> <p>MODEL 25</p>	✓						6-12,76																
 <p>45 63</p> <p>LGAM AbP</p> <p>MODEL 250P</p>	✓	✓					6-12,76																
 <p>45 63</p> <p>MODEL 25FX <i>new</i></p>							6-12,76																
 <p>29 36</p> <p>MODEL 28</p>	✓					4-6		8															

MODEL	SYSTEM			plate t										glass t										
	S1	S2	S3	1,5	2	3	4	6	6,76	8	8,76	10	10,76	12	12,76	13,52	16,76	17,52	20,76	21,52				
 MODEL 21	✓			1,5-3			6-10,76																	
 MODEL 23 <i>new</i>	✓							6-10,76																
 MODEL 230P	✓	✓						6-10,76																
 MODEL 23KP <i>new</i>	✓	✓						8-12,76																
 MODEL 24	✓	✓											12-16,76											
 MODEL 26	✓	✓											8-12,76											
 MODEL 27 <i>new</i>	✓	✓															17,52-21,52							
 MODEL 29	✓						4-6		8															

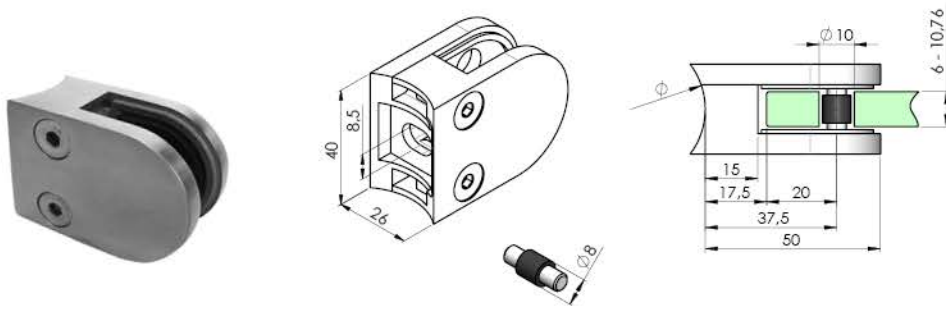

Quality	Finish	art.	Ø	90°			
						A-DIN 912-A2 M8x20	A19/04-PVC
AISI304	satin	A/2000-033	33,7				
		A/2000-042	42,4	✓	1x		
		A/2000-042-set4			4x	4x	8x
	polish	A/2000-048	48,3				
		A/2000-033-L	33,7				
		A/2000-042-L	42,4	✓			
AISI316	satin	A14/2000-033	33,7				
		A14/2000-042	42,4		1x		
		A14/2000-048	48,3	✓			
	polis	A14/2000-042-L	42,4				
ZAMAK	raw	ZN/2000-033	33,7				
		ZN/2000-042	42,4				
	satin	ZN-SATIN/2000-042	42,4	✓			
	polish	ZN-POLISH/2000-042	42,4				

*top*  
*new*

GLASS CLAMPS

	plate t			glass t					
	1,5	2	3	6	6,76	8	8,76	10	10,76
	A19/20-0015	A19/20-002	A19/20-003	A19/20-006	A19/20-007	A19/20-008	A19/20-009	A19/20-010	A19/20-011

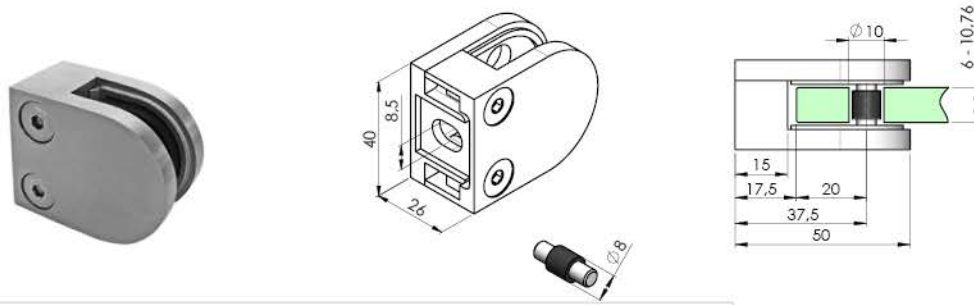

Quality	Finish	art.			
				A-DIN 912-A2 M8x20	A19/04-PVC
AISI304	satin	A/2000-000	1x		
		A/2000-000-set4	4x	4x	8x
	polish	A/2000-000-L			
AISI316	satin	A14/2000-000			
	polish	A14/2000-000-L			
ZAMAK	raw	ZN/2000-000	1x		
	satin	ZN-SATIN/2000-000			
	polish	ZN-POLISH/2000-000			

*new*

	plate t			glass t					
	1,5	2	3	6	6,76	8	8,76	10	10,76
	A19/20-0015	A19/20-002	A19/20-003	A19/20-006	A19/20-007	A19/20-008	A19/20-009	A19/20-010	A19/20-011

MODEL 22

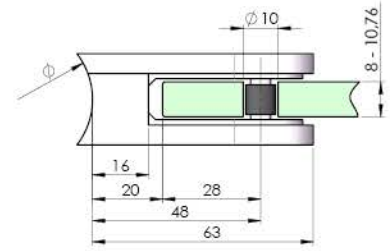
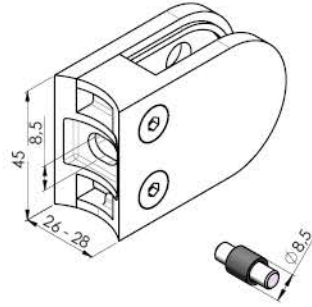

Quality	Finish	art.	Ø				
AISI304	satin	A/2200-042	42,4				
		A/2200-048	48,3				
	polish	A/2200-042-L	42,4				
		A/2200-048-L	48,3				
AISI316	satin	A14/2200-042	42,4	✓	1x		
		A14/2200-048	48,3				
ZAMAK	raw	ZN/2200-042	42,4				
	satin	ZN-SATIN/2200-042					

*top*



plate t			glass t			
1,5	2	3	8	8,76	10	10,76
A19/22-0015	A19/22-002	A19/22-003	A19/22-008	A19/22-009	A19/22-010	A19/22-011

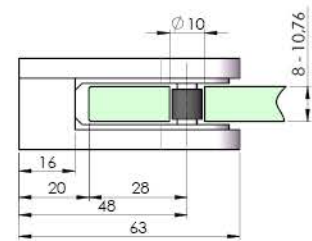
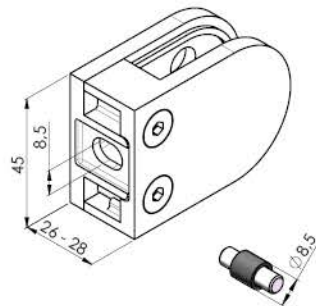

Quality	Finish	art.			
AISI304	satin	A/2200-000	1x	A-DIN 912-A2 M8x20	A19/04-PVC
	polish	A/2200-000-L			
AISI316	satin	A14/2200-000			
	polish	A14/2200-000-L			
ZAMAK	raw	ZN/2200-000			
	satin	ZN-SATIN/2200-000			



plate t			glass t			
1,5	2	3	8	8,76	10	10,76
A19/22-0015	A19/22-002	A19/22-003	A19/22-008	A19/22-009	A19/22-010	A19/22-011

MODEL 22

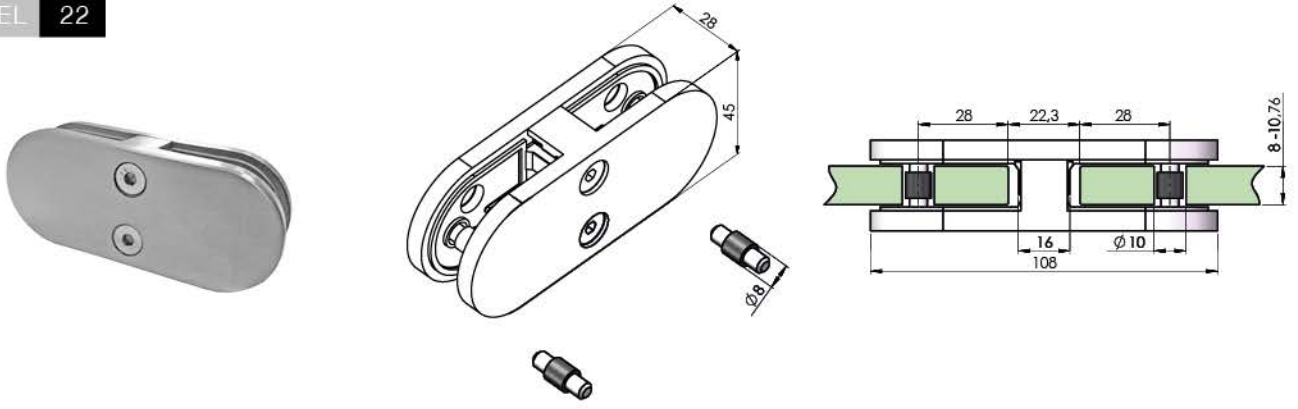



Quality	Finish	art.		
AISI316	satın	A14/2200-700	1x	A19/04-PVC

	plate t			glass t			
	1,5	2	3	8	8,76	10	10,76
	A19/22-0015	A19/22-002	A19/22-003	A19/22-008	A19/22-009	A19/22-010	A19/22-011

GLASS CLAMPS

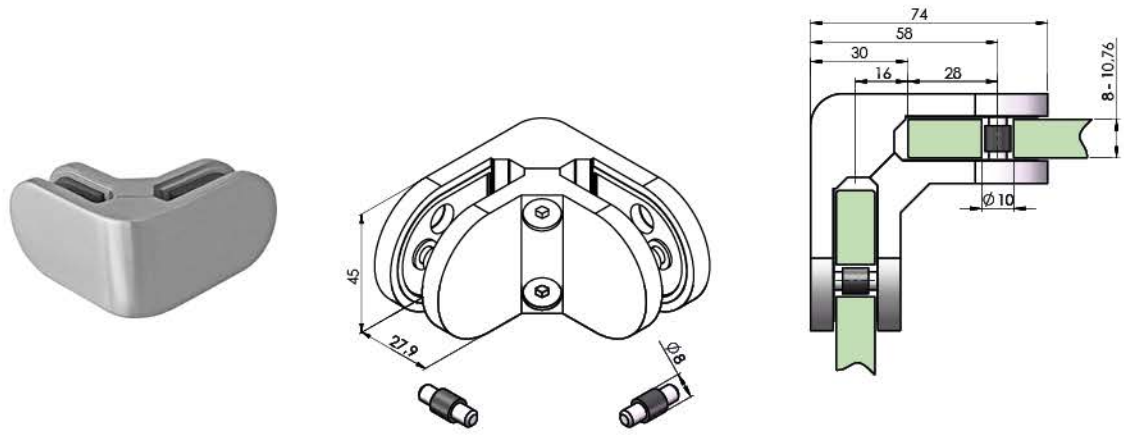

Quality	Finish	art.		
AISI316	satın	A14/2200-900-B	1x	A19/04-PVC

	plate t			glass t			
	1,5	2	3	8	8,76	10	10,76
	A19/22-0015	A19/22-002	A19/22-003	A19/22-008	A19/22-009	A19/22-010	A19/22-011

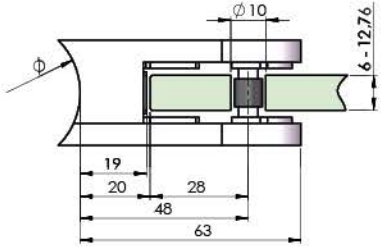
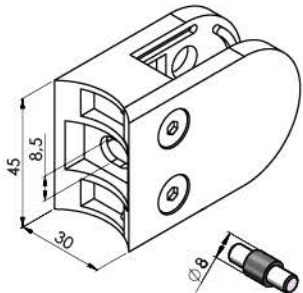

Quality	Finish	art.	∅					
AISI304	satin	A/2500-042	42,4	✓	1x	A-DIN 912-A2 M8x20	A19/04-PVC	
		A/2500-042-set4			4x			4x
		A/2500-048	48,3		1x			
		A/2500-048-set4			4x			4x
AISI316		A14/2500-042	42,4		1x			
		A14/2500-048	48,3					

*top new*  
*new*



glass t								
6	6,76	8	8,76	10	10,76	12	12,76	
A19/25-006	A19/25-007	A19/25-008	A19/25-009	A19/25-010	A19/25-011	A19/25-012	A19/25-013	

*new new*

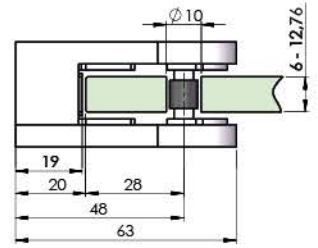
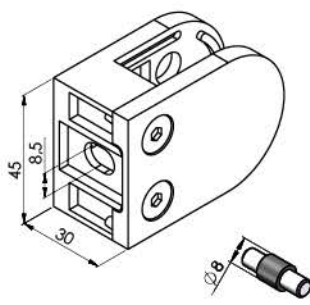

Quality	Finish	art.			
AISI304	satin	A/2500-000	1x	A-DIN 912-A2 M8x20	A19/04-PVC
		A/2500-000-set4	4x		
AISI316		A14/2500-000	1x		

*new*



glass t								
6	6,76	8	8,76	10	10,76	12	12,76	
A19/25-006	A19/25-007	A19/25-008	A19/25-009	A19/25-010	A19/25-011	A19/25-012	A19/25-013	

*new new*

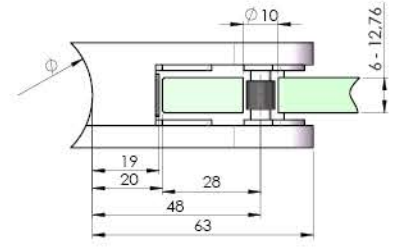
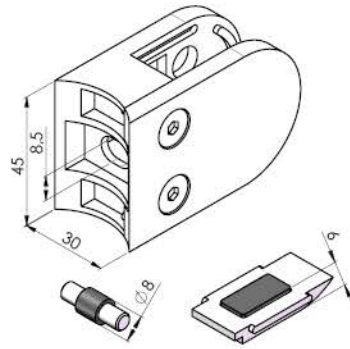

Quality	Finish	art.	Ø	90°		A-DIN 912-A2 M8x20	A19/04-PVC
AISI304	satin	A/250P-042	42,4	✓	1x		
		A/250P-042-set4			4x	4x	8x
ZAMAK	raw	ZN/250P-042			1x		

*new*

	glass t							
	6	6,76	8	8,76	10	10,76	12	12,76
A19/25-006	A19/25-007	A19/25-008	A19/25-009	A19/25-010	A19/25-011	A19/25-012	A19/25-013	

*new*

*new*

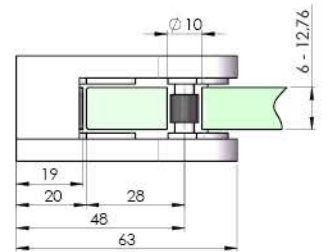
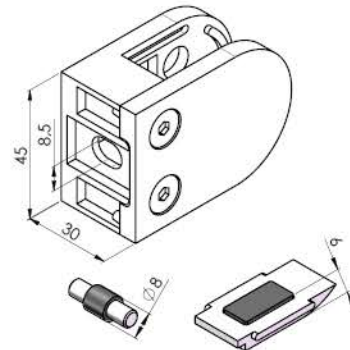

Quality	Finish	art.		A-DIN 912-A2 M8x20	A19/04-PVC
AISI304	satin	A/250P-000	1x		
		A/250P-000-set4	4x	4x	8x
ZAMAK	raw	ZN/250P-000	1x		

*new*

	glass t							
	6	6,76	8	8,76	10	10,76	12	12,76
A19/25-006	A19/25-007	A19/25-008	A19/25-009	A19/25-010	A19/25-011	A19/25-012	A19/25-013	

*new*

*new*

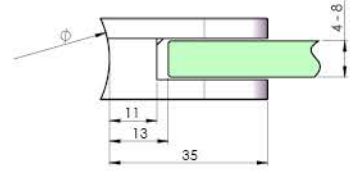
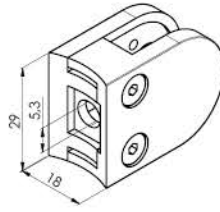

Quality	Finish	art.	∅	90°		
AISI304	satin	A/2800-033	33,7	✓	c	A-DIN 912-A2 M5x20
		A/2800-042	42,4			

	glass t		
	4	6	8
A19/28-004	A19/28-006	A19/28-008	

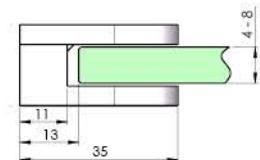
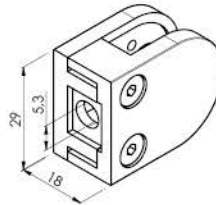



Quality	Finish	art.		
AISI304	satin	A/2800-000	1x	A-DIN 912-A2 M5x20

	glass t		
	4	6	8
A19/28-004	A19/28-006	A19/28-008	

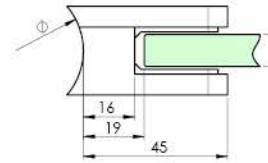
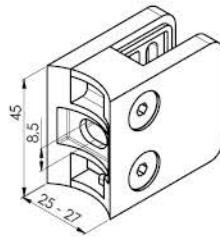



Quality	Finish	art.	∅	90°			
						A-DIN 912-A2 M8x20	A19/04-PVC
AISI304	satin	A/2100-033	33,7		✓	1x	4x
		A/2100-042	42,4				
	A/2100-042-set4	42,4		8x			
	A/2100-048	48,3					
	polish	A/2100-042-L	42,4				
AISI316	satin	A14/2100-033	33,7		✓	1x	
		A14/2100-042	42,4				
	A14/2100-048	48,3					
	A14/2100-042-L	42,4					
	polish	A14/2100-042-L	42,4				
ZAMAK	raw	ZN/2100-042					
	satin	ZN-SATIN/2100-042	42,4				
	polish	ZN-POLISH/2100-042					

new

GLASS CLAMPS

	plate t			glass t					
	1,5	2	3	6	6,76	8	8,76	10	10,76
	A19/21-0015	A19/21-002	A19/21-003	A19/21-006	A19/21-007	A19/21-008	A19/21-009	A19/21-010	A19/21-011

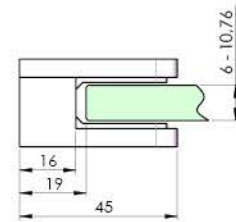
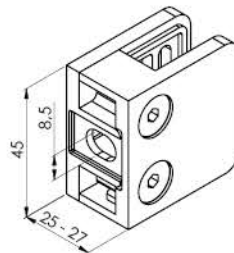



Quality	Finish	art.			
				A-DIN 912-A2 M8x20	A19/04-PVC
AISI304	satin	A/2100-000	1x		
	polish	A/2100-000-L			
AISI316	satin	A14/2100-000			
	polish	A14/2100-000-L			
ZAMAK	raw	ZN/2100-000			
	satin	ZN-SATIN/2100-000			
	polish	ZN-POLISH/2100-000			

	plate t			glass t					
	1,5	2	3	6	6,76	8	8,76	10	10,76
	A19/21-0015	A19/21-002	A19/21-003	A19/21-006	A19/21-007	A19/21-008	A19/21-009	A19/21-010	A19/21-011



Quality	Finish	art.	Ø	90°				
AISI304	satin	A/2300-042	42,4	✓	1x	A-DIN 912-A2 M8x20	A19/04-PVC	
		A/2300-042-set4			4x			4x
	polish	A/2300-042-L						
AISI316	satin	A14/2300-042			1x			
ZAMAK	raw	ZN/2300-042						

*new*  
*new*  
*new*

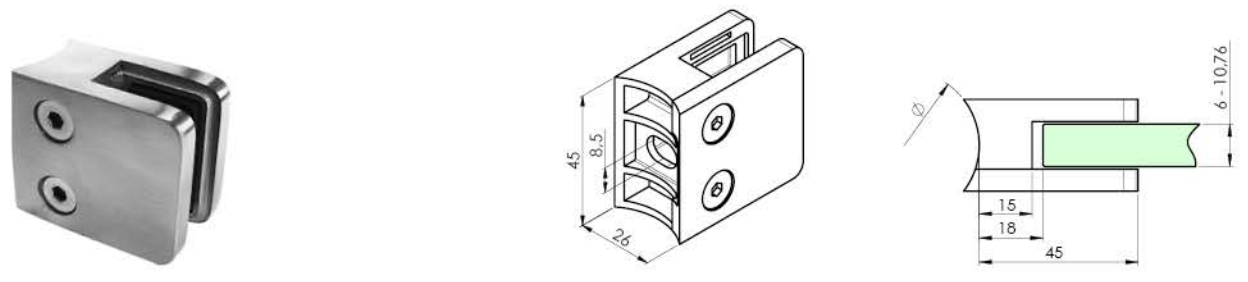
	glass t					
	6	6,76	8	8,76	10	10,76
	A19/23-P06/K08	A19/23-P07/K09	A19/23-P08/K10	A19/23-P09/K11	A19/23-P10/K12	A19/23-P11/K13

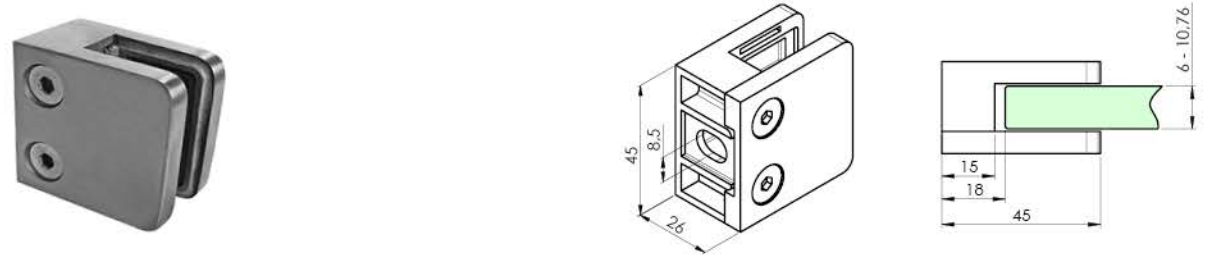

Quality	Finish	art.				
AISI304	satin	A/2300-000	1x	A-DIN 912-A2 M8x20	A19/04-PVC	
		A/2300-000-set4	4x			4x
	polish	A/2300-000-L				
AISI316	satin	A14/2300-000	1x			
ZAMAK	raw	ZN/2300-000				

*top*  
*new*  
*new*  
*new*

	glass t					
	6	6,76	8	8,76	10	10,76
	A19/23-P06/K08	A19/23-P07/K09	A19/23-P08/K10	A19/23-P09/K11	A19/23-P10/K12	A19/23-P11/K13

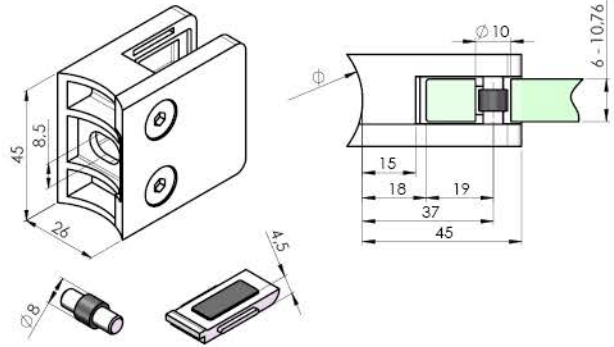

Quality	Finish	art.	Ø	90°			
						A-DIN 912-A2 M8x20	A19/04-PVC
AISI304	satin	A/230P-033	33,7	-	1x		
		A/230P-042	42,4		4x	4x	8x
	A/230P-042-set4						
	A/230P-048	48,3					
AISI316	satin	A/230P-042-L	42,4	✓			
		A14/230P-042	48,3		1x		
	A14/230P-048						
ZAMAK	raw	A14/230P-042-L	42,4				
		ZN/230P-042	42,4				

*top new*

GLASS CLAMPS

	glass t					
	6	6,76	8	8,76	10	10,76
	A19/23-P06/K08	A19/23-P07/K09	A19/23-P08/K10	A19/23-P09/K11	A19/23-P10/K12	A19/23-P11/K13

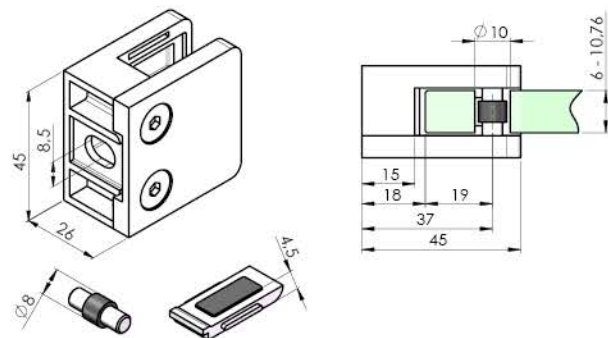

Quality	Finish	art.			
				A-DIN 912-A2 M8x20	A19/04-PVC
AISI304	satin	A/230P-000	1x		
		A/230P-000-set4	4x	4x	8x
	A/230P-000-L				
AISI316	satin	A14/230P-000	1x		
	polish	A14/230P-000-L			
ZAMAK	raw	ZN/230P-000			

*top new*

	glass t					
	6	6,76	8	8,76	10	10,76
	A19/23-P06/K08	A19/23-P07/K09	A19/23-P08/K10	A19/23-P09/K11	A19/23-P10/K12	A19/23-P11/K13

MODEL 230P

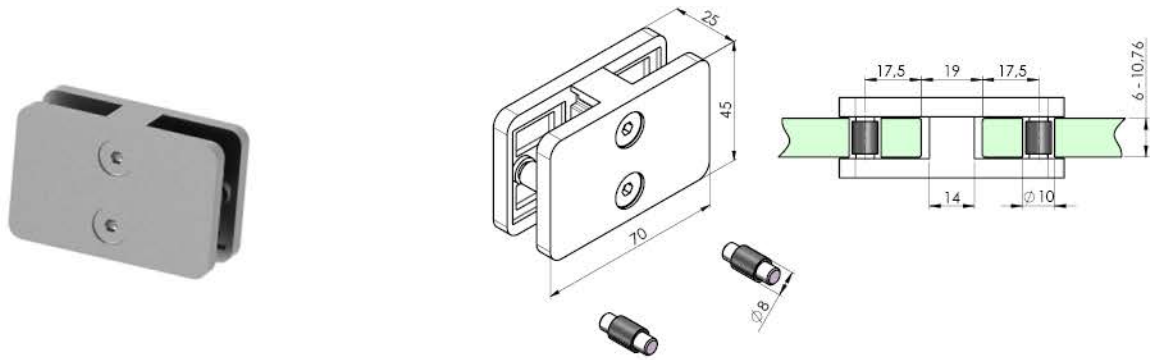

Quality	Finish	art.		
AISI316	satın	A14/230P-700	1x	A19/04-PVC

	glass t					
	6	6,76	8	8,76	10	10,76
	A19/23-P06/K08	A19/23-P07/K09	A19/23-P08/K10	A19/23-P09/K11	A19/23-P10/K12	A19/23-P11/K13

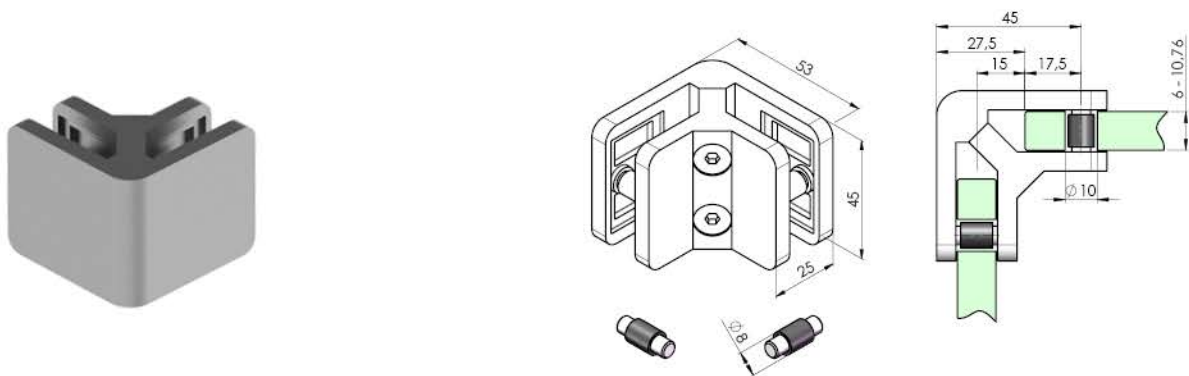

Quality	Finish	art.		
AISI316	satın	A14/230P-900	1x	A19/04-PVC

	glass t					
	6	6,76	8	8,76	10	10,76
	A19/23-P06/K08	A19/23-P07/K09	A19/23-P08/K10	A19/23-P09/K11	A19/23-P10/K12	A19/23-P11/K13

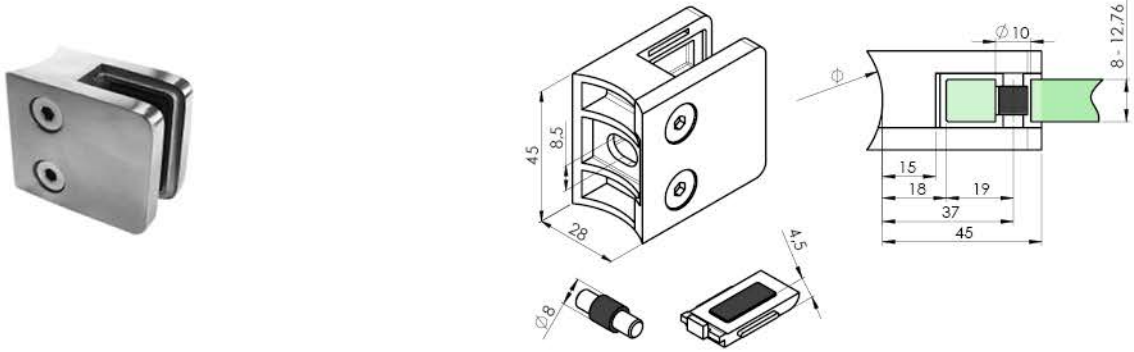

Quality	Finish	art.	Ø	90°				
AISI304	satin	A/23KP-042	42,4					
		A/23KP-042-set4						4x
	polish	A/23KP-042-L	✓					
AISI316	satin	A14/23KP-042	42,4					
	polish	A14/23KP-042-L	42,4					

new  
new  
new  
new  
new

	glass t					
	8	8,76	10	10,76	12	12,76
	A19/23-P06/K08	A19/23-P07/K09	A19/23-P08/K10	A19/23-P09/K11	A19/23-P10/K12	A19/23-P11/K13

GLASS CLAMPS

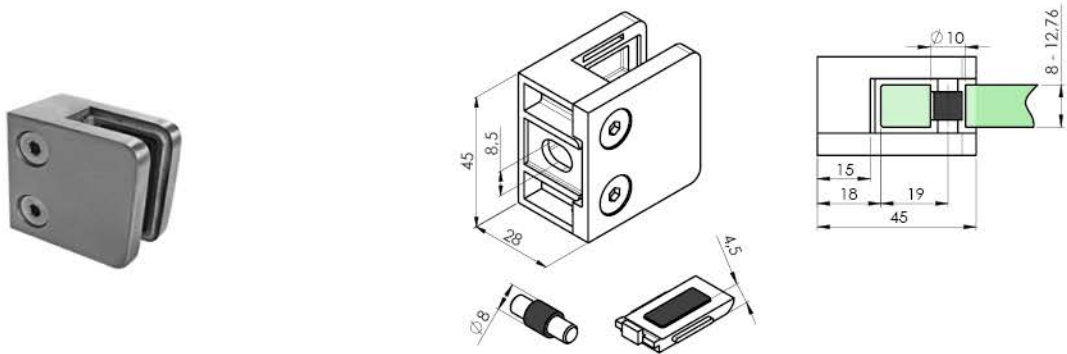





Quality	Finish	art.				
AISI304	satin	A/23KP-000				
		A/23KP-000-set4				4x
	polish	A/23KP-000-L				
AISI316	satin	A14/23KP-000				
	polish	A14/23KP-000-L				

new  
new  
new  
new  
new

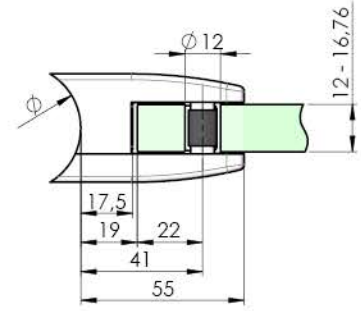
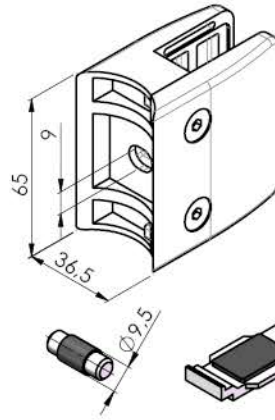
	glass t					
	8	8,76	10	10,76	12	12,76
	A19/23-P06/K08	A19/23-P07/K09	A19/23-P08/K10	A19/23-P09/K11	A19/23-P10/K12	A19/23-P11/K13

MODEL 24







Quality	Finish	art.	Ø					
AISI304	satin	A/2400-042			1x			
		A/2400-042-set4	42,4		4x	4x	8x	<i>new</i>
AISI316	satin	A14/2400-042						
		A14/2400-048	48,3		1x			
ZAMAK	raw	ZN/2400-042	42,4					

A-DIN 912-A2 M8x20 A19/04-PVC

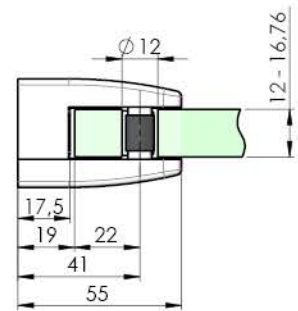
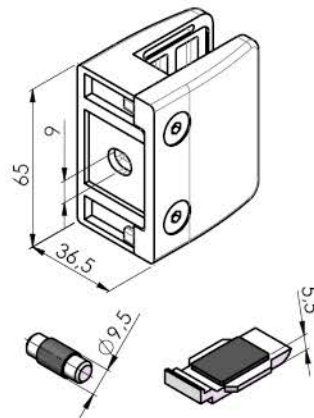
	glass t			
		12,00	12,76	13,52
	A19/24-012	A19/24-013	A19/24-014	A19/24-017

GLASS CLAMPS



Quality	Finish	art.				
AISI304	satin	A/2400-000	1x			
		A/2400-000-set4	4x	4x	8x	<i>new</i>
AISI316	satin	A14/2400-000				<i>new</i>
ZAMAK	raw	ZN/2400-000	1x			

*new*  
*new*

	glass t			
		12,00	12,76	13,52
	A19/24-012	A19/24-013	A19/24-014	A19/24-017

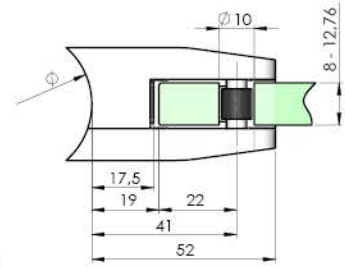
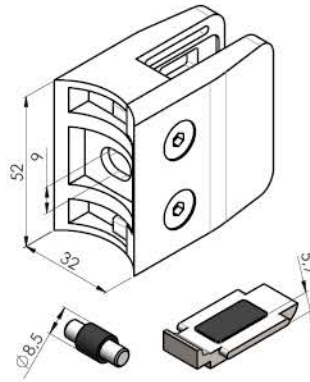

Quality	Finish	art.	Ø	90°				
						A-DIN 912-A2 M8x20	A19/04-PVC	
AISI304		A/2600-042	42,4		1x			
		A/2600-042-set4		4x	4x	8x	<i>new</i>	
AISI316	satin	A/2600-048	48,3					
		A14/2600-042	42,4					
ZAMAK	raw	A14/2600-048	48,3		1x			
		ZN/2600-042	42,4					
		ZN/2600-048	48,3					
	satin	ZN-SATIN/2600-042	42,4					

glass t						
8	8,76	10	10,76	12	12,76	
A19/26-008	A19/26-009	A19/26-010	A19/26-011	A19/26-012	A19/26-013	

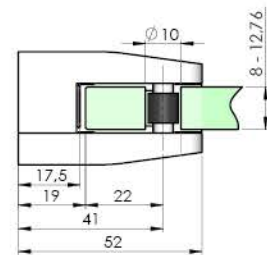
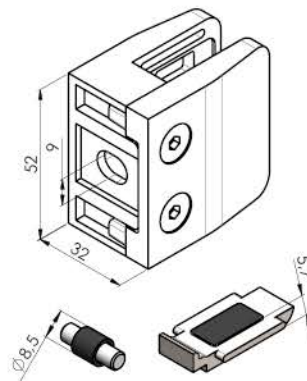

Quality	Finish	art.				
				A-DIN 912-A2 M8x20	A19/04-PVC	
AISI304		A/2600-000	1x			<i>top new</i>
	satin	A/2600-000-set4	4x	4x	8x	
AISI316		A14/2600-000				
ZAMAK	raw	ZN/2600-000	1x			
	satin	ZN-SATIN/2600-000				

glass t						
8	8,76	10	10,76	12	12,76	
A19/26-008	A19/26-009	A19/26-010	A19/26-011	A19/26-012	A19/26-013	

MODEL 27

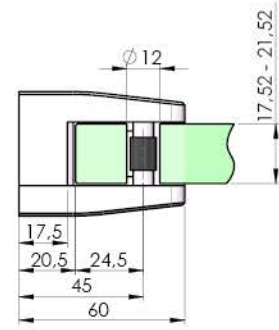
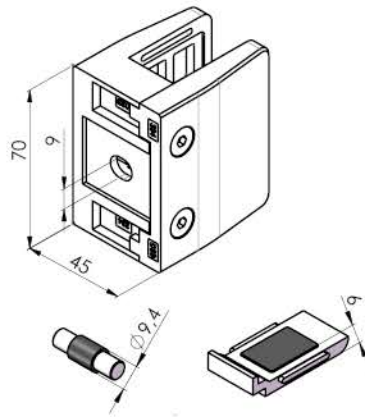

Quality	Finish	art.			
AISI316	raw	A14/2700-000	1x	A-DIN 912-A2 M8x20	A19/04-PVC

*new*

	glass t		
	17,52	20,76	21,52
A19/27-018	A19/27-021	A19/27-022	

*new*

*new*

*new*

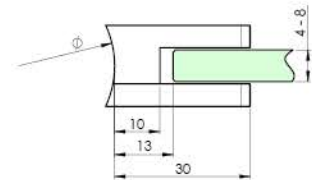
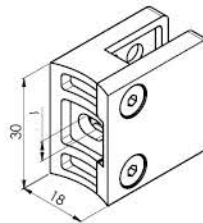

MODEL 29

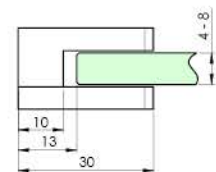
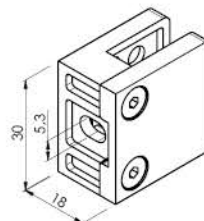

Quality	Finish	art.	Ø			
AISI304	satin	A/2900-033	33,7	✓	1x	A-DIN 912-A2 M5x20
		A/2900-042	42,4			

	glass t		
	4	6	8
A19/29-004	A19/29-006	A19/29-008	



Quality	Finish	art.		
AISI304	satin	A/2900-000	1x	A-DIN 912-A2 M5x20

	glass t		
	4	6	8
A19/29-004	A19/29-006	A19/29-008	



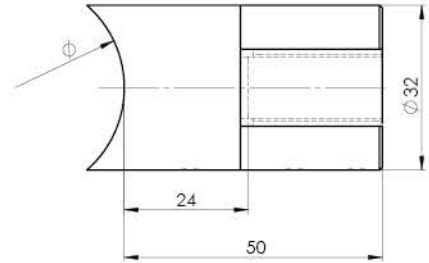
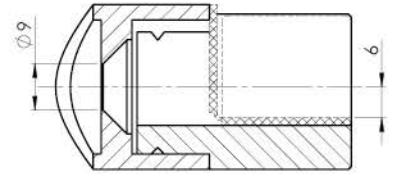

Quality	Finish	art.	glass t	90°	1x	A4-DIN 7991 M8x20
AISI316	satin	A14/0783-000	flat	✓	1x	
		A14/0783-042	42,4	-		

new  
new



Quality	Finish	art.	glass t	90°	1x	A4-DIN 7991 M8x20
AISI316	satin	A14/0782-000	flat	✓	1x	
		A14/0782-042	42,4	-		

new  
new

glass t	glass t					
	8	8,76	10	10,76	12	12,76
	A19/07-009		A19/07-011		A19/07-013	

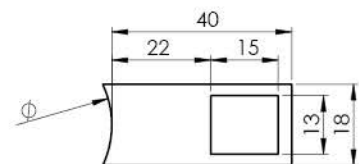
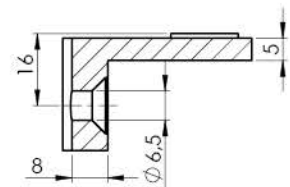
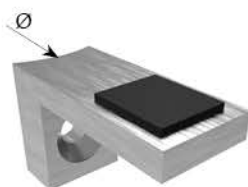

Quality	Finish	art.	glass t	90°	1x	A-DIN 7991-A2 M6x16
AISI304	satin	A/1000-000	flat	✓	1x	
		A/1000-042	42,4	-		

new  
new



## 3.2 GLASS CLAMPS FRONT



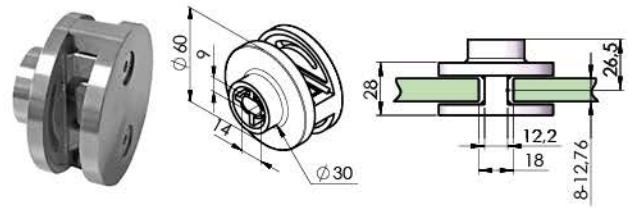
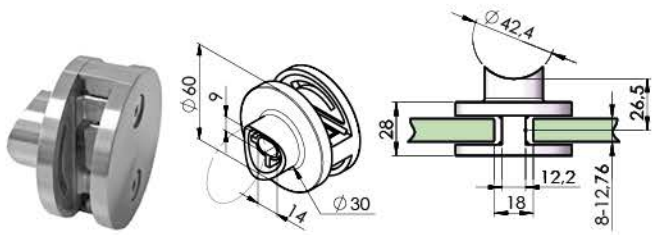

Quality	Finish	art.			
AISI304	satin	A/4100-042	1x	A-DIN 7380-A2 M8x20	A19/04-PVC

Quality	Finish	art.			
AISI304	satin	A/4100-000	1x	A-DIN 7380-A2 M8x20	A19/04-PVC

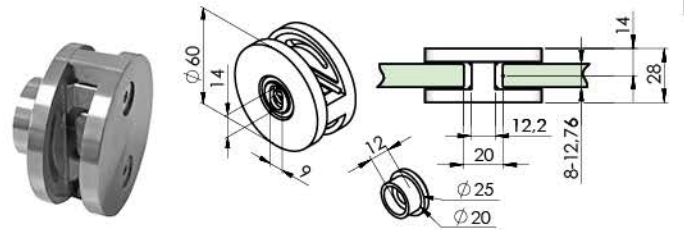
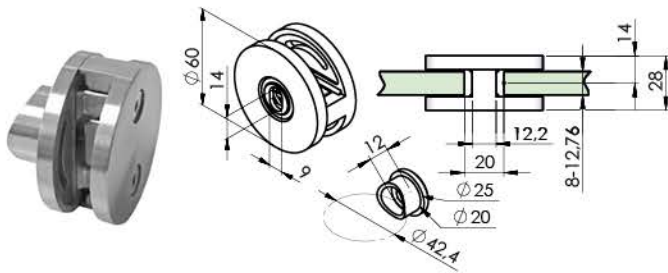

Quality	Finish	art.			
AISI304	satin	A/4100-742	1x	A-DIN 7380-A2 M8x20	A19/04-PVC

*new*

Quality	Finish	art.			
AISI304	satin	A/4100-700	1x	A-DIN 7380-A2 M8x20	A19/04-PVC

*new*

	<b>glass t</b>					
	8	8,76	10	10,76	12	12,76
	A19/4041-008	A19/4041-009	A19/4041-010	A19/4041-011	A19/4041-012	A19/4041-013

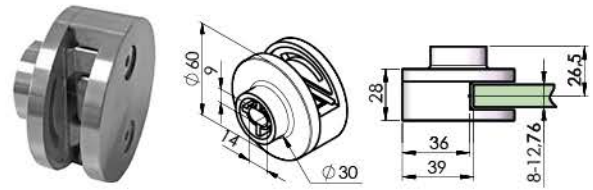
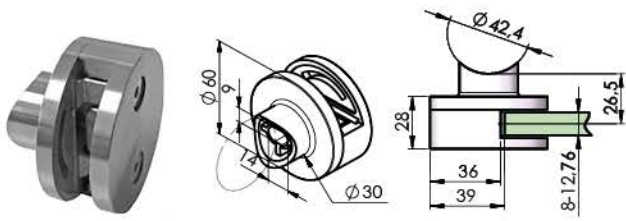

Quality	Finish	art.			
AISI304	satin	A/4000-042	1x	A-DIN 7380-A2 M8x20	A19/04-PVC

Quality	Finish	art.			
AISI304	satin	A/4000-000	1x	A-DIN 7380-A2 M8x20	A19/04-PVC

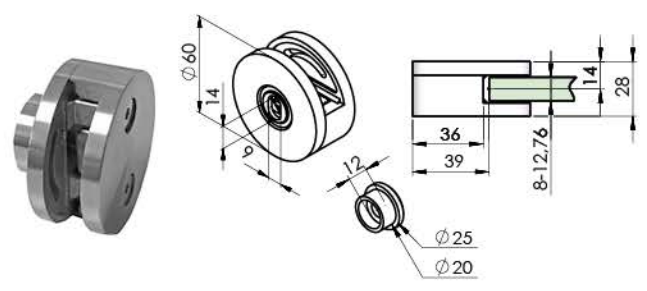
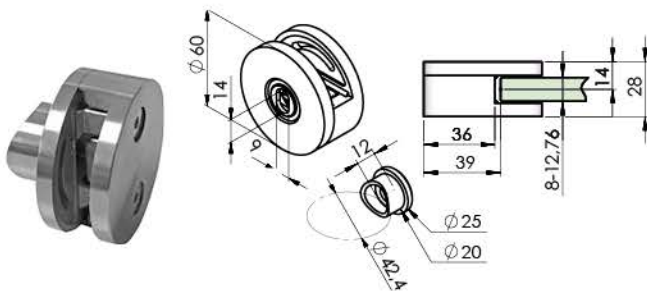

Quality	Finish	art.			
AISI304	satin	A/4000-742	1x	A-DIN 7380-A2 M8x20	A19/04-PVC

*new*

Quality	Finish	art.			
AISI304	satin	A/4000-700	1x	A-DIN 7380-A2 M8x20	A19/04-PVC

*new*

	glass t					
	8	8,76	10	10,76	12	12,76
	A19/4041-008	A19/4041-009	A19/4041-010	A19/4041-011	A19/4041-012	A19/4041-013

MODEL 21X

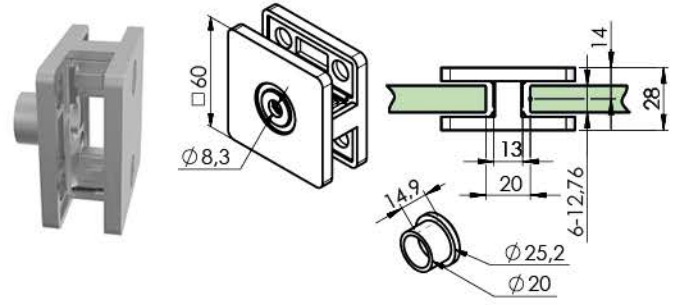
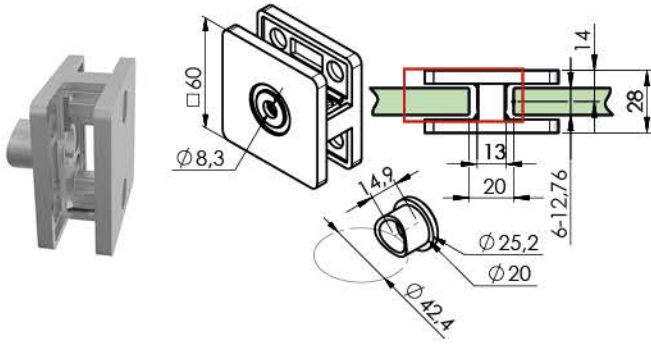

Quality	Finish	art.			
AISI316	satın	A14/2100-742	1x	A-DIN 7380-A2	A19/04-PVC
	polish	A14/2100-742-L		M8x20	

Quality	Finish	art.			
AISI316	satın	A14/2100-700	1x	A-DIN 7380-A2	A19/04-PVC
	polish	A14/2100-700-L		M8x20	

MODEL 21XX

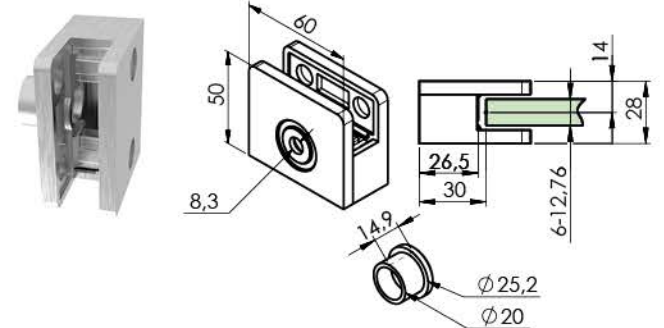
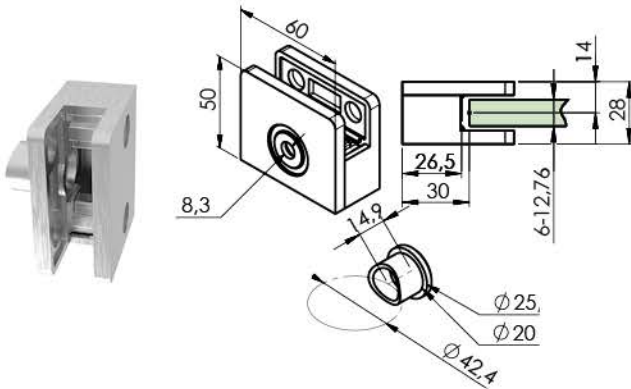



Quality	Finish	art.			
AISI316	satın	A14/2110-742	1x	A-DIN 7380-A2	A19/04-PVC
	polish	A14/2110-742-L		M8x20	

Quality	Finish	art.			
AISI316	satın	A14/2110-700	1x	A-DIN 7380-A2	A19/04-PVC
	polish	A14/2110-700-L		M8x20	

	glass t							
	6	6,76	8	8,76	10	10,76	12	12,76
	A19/21-706	A19/21-707	A19/21-708	A19/21-709	A19/21-710	A19/21-711	A19/21-712	A19/21-713

# 3.3 SHEET CLAMPS



	plate t			
	1,5	2	3	
	A19/20-0015	A19/20-002	A19/20-003	
				MODEL 20



	plate t			
	1,5	2	3	
	A19/21-0015	A19/21-002	A19/21-003	
				MODEL 21

	plate t			
	1,5	2	3	
	A19/22-0015	A19/22-002	A19/22-003	
				MODEL 22



A/MR-2x3

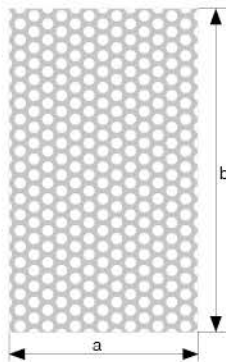
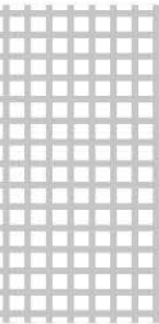
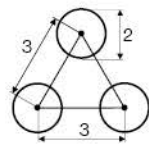

A/MR-10x15

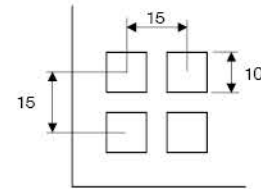

Quality	Finish	art.	axb	t	
AISI304	satin	A/MR-2x3	1000x2000	1	<i>new</i>
		A/MR-10x15		2	<i>new</i>

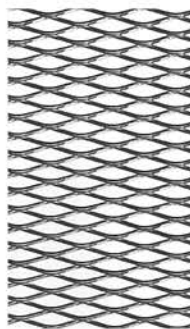

A/MR-28x13x2

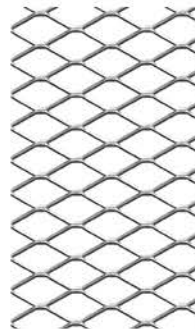

A/MR-62x20x3

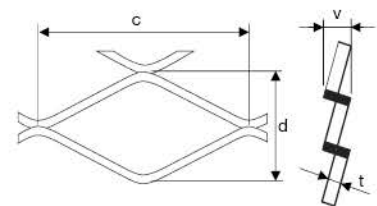

Quality	Finish	art.	axb	c	d	t	v	
AISI304	satin	A/MR-28x13x2	1000x2000	28	13	1	3,8	<i>new</i>
		A/MR-62x20x3		62	20	2	5,7	<i>new</i>



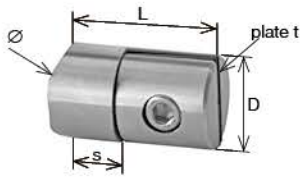

Quality	Finish	Ø	art.	D	L	s	plate t
AISI304	satin	33,7	A/0743-033	25	40	15	1,5-4,0
		42,4	A/0743-042				
		48,3	A/0743-048				
AISI316		42,4	A14/0743-042				

Quality	Finish	Ø	art.	D	L	s	plate t
AISI304	satin	flat	A/0743-000	25	40	15	1,5-4,0
AISI316			A14/0743-000				

*top*

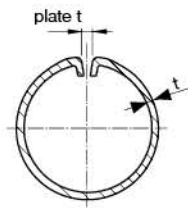
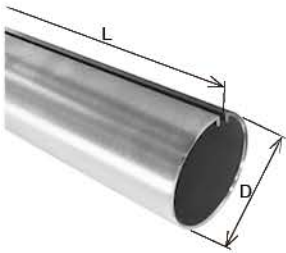

Quality	Finish	art.	D	L	plate t	t
AISI304	satin	A/18-frame	18	3000	1,7	1,25
		A/20-frame	20		1,5 - 2	1,5
		A/27-frame	27		1,3	

*new*  
*new*  
*new*

Quality	Finish	art.	Compatibility
AISI304	satin	A/18-G90	A/18-frame
		A/27-G90	A/27-frame

*new*  
*new*

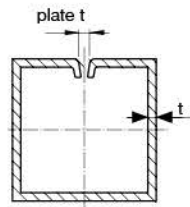
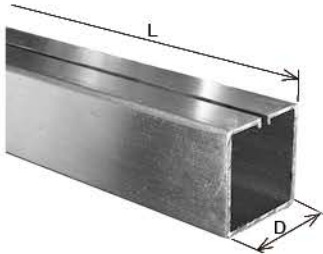

Quality	Finish	art.	D	plate t	t	L
AISI304	satin	A/20x20x2-frame	20x20	1,5	1,2	3000
		A/30x30x4-frame	30x30	4	1,5	
		A/30x30x7,5-frame	30x30	7,5		

*new*  
*new*  
*new*

Quality	Finish	art.	Compatibility
AISI304	satin	A/20x30x2-G90	A/20x30x2-frame

*new*

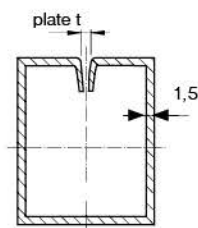
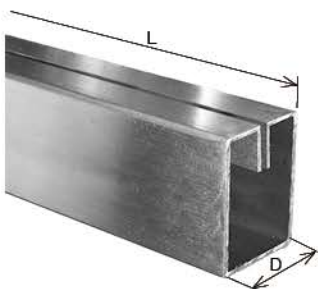

Quality	Finish	art.	D	plate t	L
AISI304	satin	A/20x30x2-frame	20x30	1,7	3000

*new*

SHEET CLAMPS



# 4 COMPONENTS







## **4.1** CABLE SYSTEM

136

## **4.2** HANDRAILS

146



## **4.3** LED HANDRAILS

152



## **4.4** HANDRAIL HOLDERS

**158**

## **4.5** CROSSBAR HOLDERS

**184**

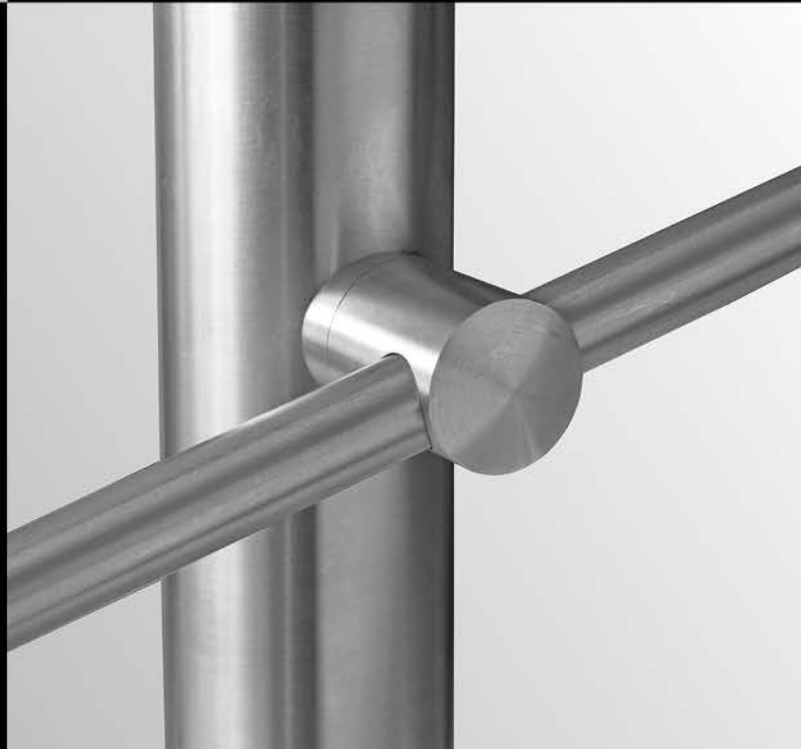

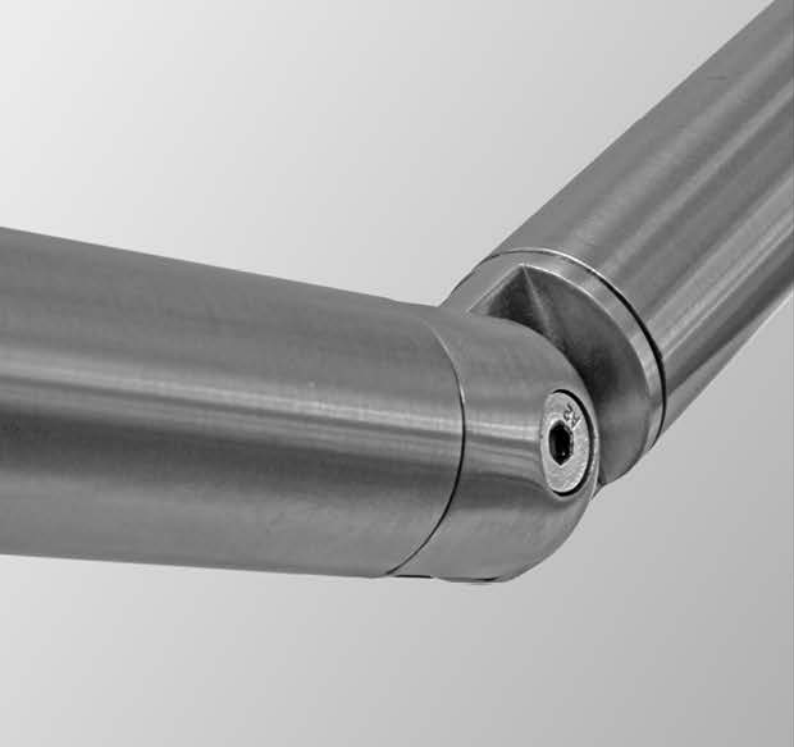

## **4.6** CONNECTORS

**194**

## **4.7** END CAPS

**204**





## **4.8** FLANGES, BASE COVERS

**212**

## **4.9** SQUARE SYSTEM

**228**





# 4.1 CABLE SYSTEM

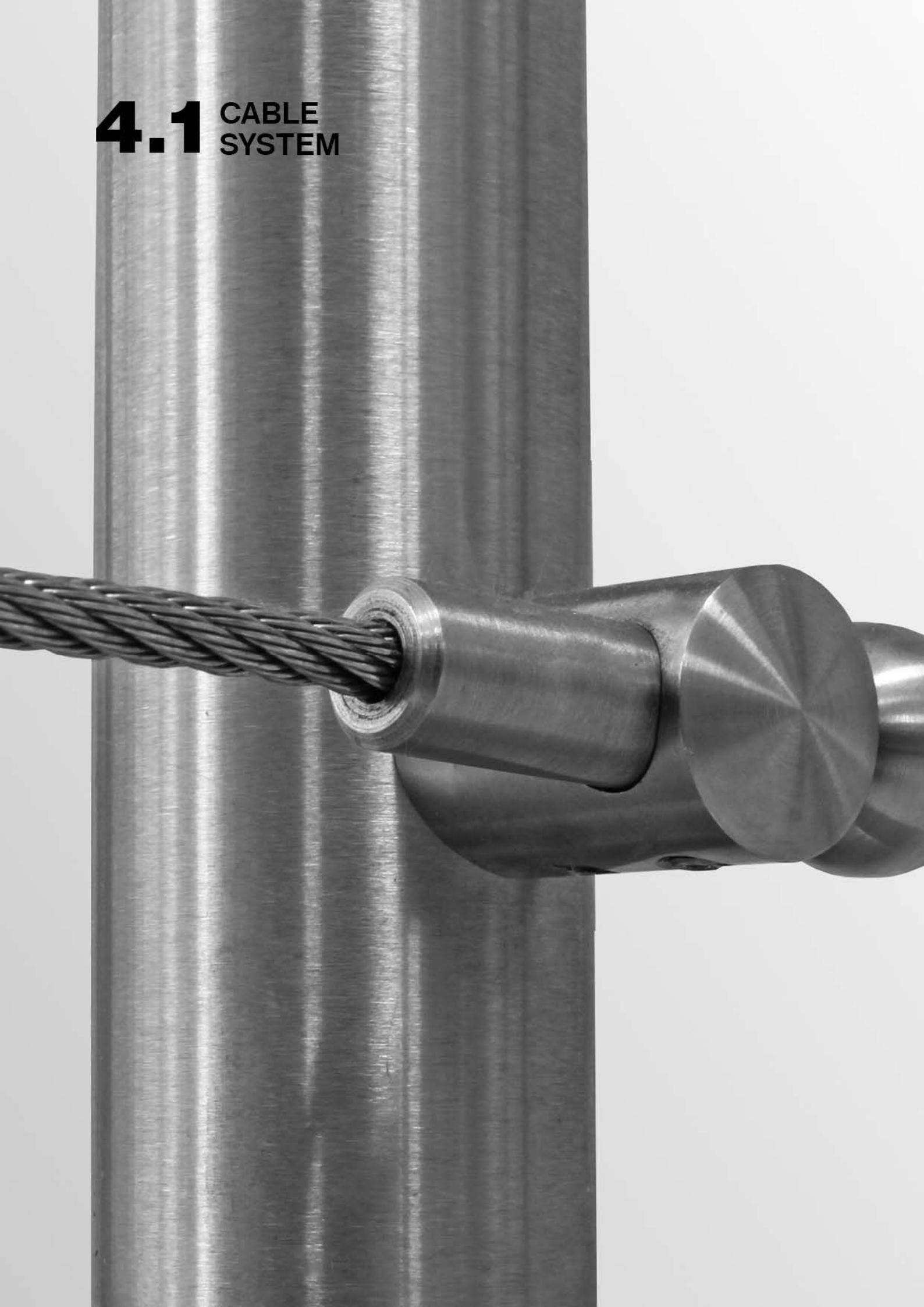

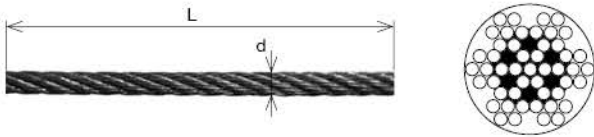

Quality	Finish	art.	d	L (m)
AISI316	raw	A14/7900-003-012	3	12,5
		A14/7900-003-025		25
		A14/7900-003-050		50
		A14/7900-003-100		100
		A14/7900-003-200		200
AISI316	raw	A14/7900-004-012	4	12,5
		A14/7900-004-025		25
		A14/7900-004-050		50
		A14/7900-004-100		100
		A14/7900-004-200		200
AISI316	raw	A14/7900-005-012	5	12,5
		A14/7900-005-025		25
		A14/7900-005-050		50
		A14/7900-005-100		100
		A14/7900-005-200		200

*top*

Quality	Finish	art.	d	L (m)
AISI316	raw	A14/7900-006-012	6	12,5
		A14/7900-006-025		25
		A14/7900-006-050		50
		A14/7900-006-100		100
		A14/7900-006-200		200
AISI316	raw	A14/7900-008-012	8	12,5
		A14/7900-008-025		25
		A14/7900-008-050		50
		A14/7900-008-100		100
		A14/7900-008-200		200

*new*  
*new*  
*new*  
*new*  
*new*

SYSTEM **FIX**

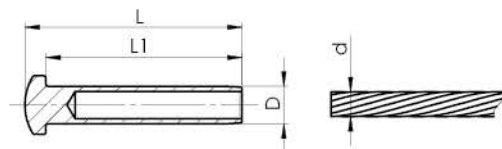

Quality	Finish	art.	D1	L1	D	L	d
AISI316	satin	A14/7370-003	3,5	5,5	3	35	3
		A14/7370-004	4,4	6,3	4	40	4
		A14/7370-005	5,3	37	7,5	41	5
		A14/7370-006	6,5	47	9	52	6

*new*

SYSTEM FIX - VARIO



Quality	Finish	art.	d2	M	D
AISI304	satin	A/7350-003	6,0	6	13
		A/7350-003-B	6,0	6	13
		A/7350-005	9,5	10	20
AISI316	satin	A14/7350-003	6,0	6	12
		A14/7350-005	9,5	10	20

A

d 3mm



YLV/LP-6,0x5,0/1,5-316

B

d 3-5mm



A14/7604-005

C

d 4-7mm



A14/7601-005

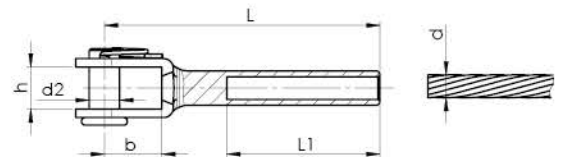

Quality	Finish	art.	d	h	b	L	L1	d2
AISI316	satin	A14/7330-003	3	7,5	12	50	25	4,8
		A14/7330-004	4					
		A14/7330-005	5	9,6	13	58	30	5,8
		A14/7330-006	6	11	15	72	40	7,8

new

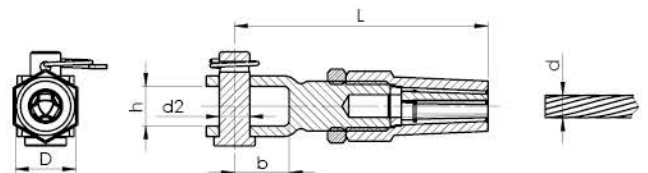

Quality	Finish	art.	d	D	L	d2	b	h
AISI316	satin	A14/7300-003	3	12	51	5	13	8
		A14/7300-005	4-5	16	65	8	15	10



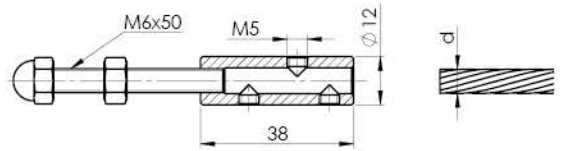

Quality	Finish	art.	d
AISI304	satin	A5/L6	4-6
AISI316		A14/L6	4-6

*top*

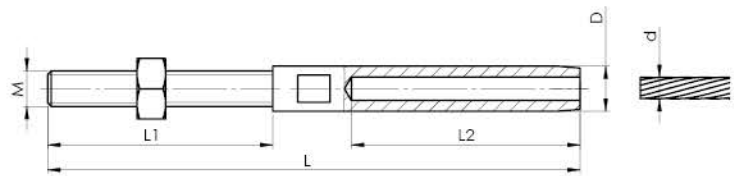
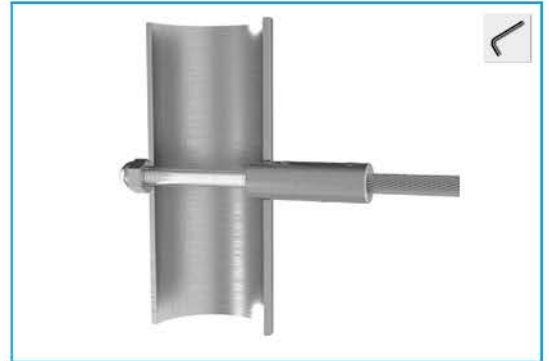

Quality	Finish	art.	d	D	L2	L1	M	L	Tread
AISI316	satin	A14/L5-3	3	6,35	38	48	6	100	right
		A14/L5-4	4	7,5	45	48	6	108	
		A14/L5-5	5	9	51	63	10	132	
		A14/L5-6	6	12,5	64	63	10	146,5	
		A14/L5-8	8	16	83	80	12	180	left
		A14/L5-3-LEFT	3	6,35	38	48	6	100	
		A14/L5-4-LEFT	4	7,5	45	48	6	108	
		A14/L5-5-LEFT	5	9	51	63	10	132	
A14/L5-6-LEFT	6	12,5	64	63	10	146,5			

*new*

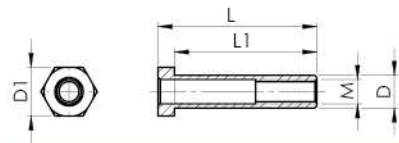
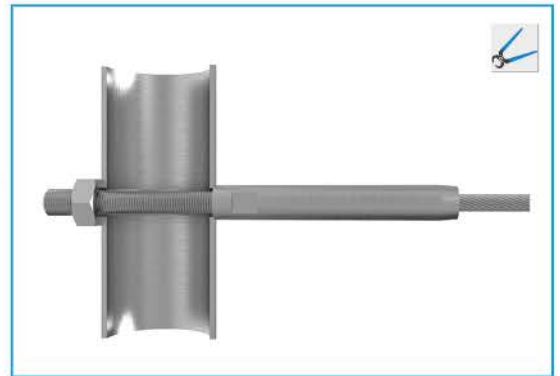

Quality	Finish	art.	D1	L1	D	L	M
AISI316	satin	A14/7360-M6	13	35	8	39	6
		A14/7360-M10	17	45	13	50	10

*new*

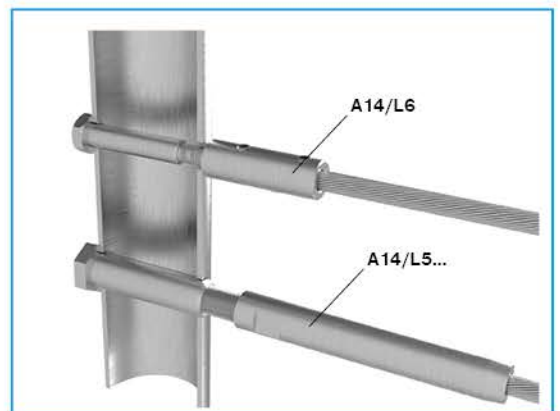

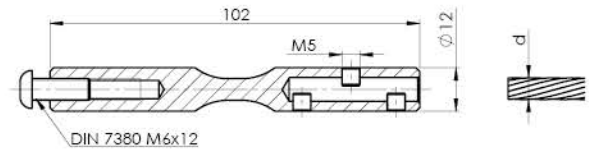

Quality	Finish	art.	d
AISI304	satin	A5/L6-V	4-6
AISI316		A14/L6-V	

*top*

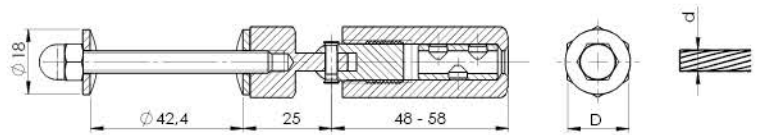
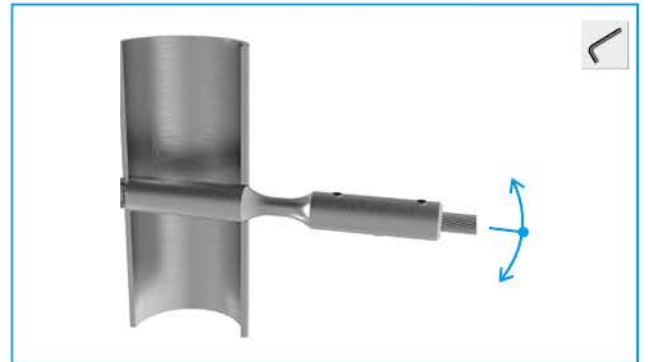

Quality	Finish	art.	d	D
AISI304	satin	A5/L7-6	4-5	17
		A5/L7-8	5-8	19

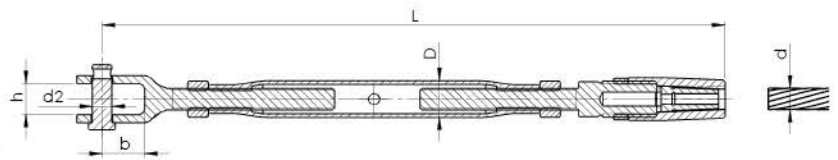
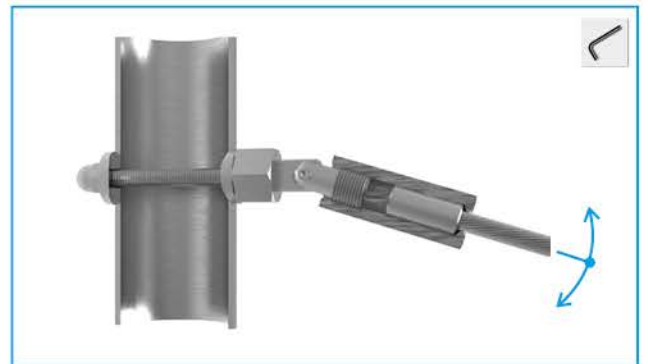

Quality	Finish	art.	d	D	L	h	b	d2
AISI304	satin	A/7250-003	3	10,5	160 - 220	7,5	12	6
		A/7250-005	4-5	17,5	230 - 340	10,3	13	8,5
AISI316	satin	A14/7250-003	3	8	140 - 200	7,5	12	5
		A14/7250-005	5	13,5	230 - 340	10,3	13	8



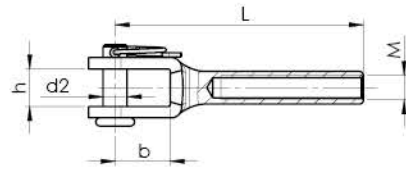

Quality	Finish	art.	M	b	h	L	d2
AISI316	satin	A14/7330-M6	6	13,5	9	61	5,9
		A14/7330-M10	10	20	12	73	9

*new*





Quality	Finish	art.
AISI304	satin	A5/L6-G
AISI316		A14/L6-G

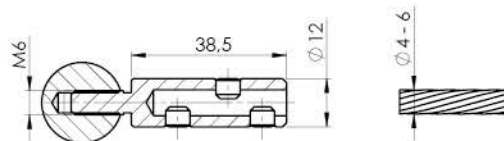

Quality	Finish	Ø	art.
AISI304	satin	42,4	A/0830-042
		flat	A/0830-000
AISI316	satin	42,4	A14/0830-042
		flat	A14/0830-000

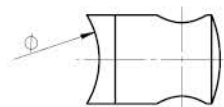
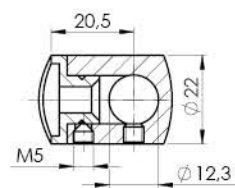

Quality	Finish	Ø	art.	d
AISI304	satin	42,4	A17/442-3	3
		42,4	A17/442	6
		flat	A17/400	
AISI316	satin	42,4	A14/442	

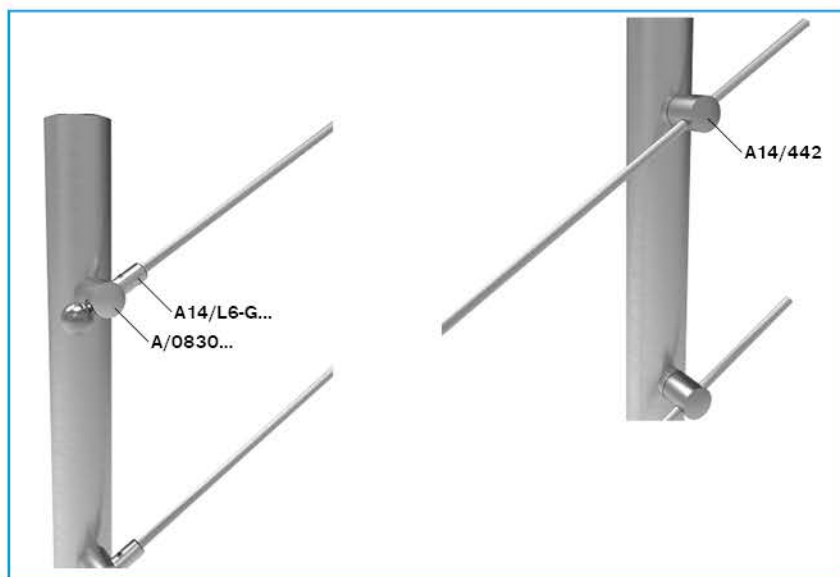
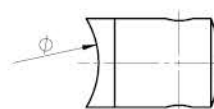
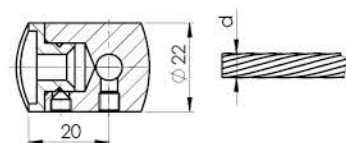

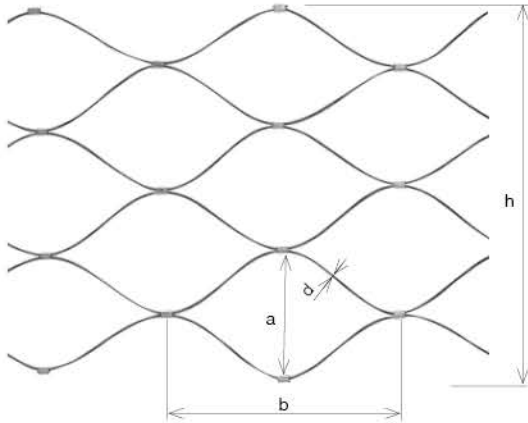
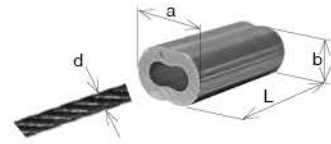

Material	effect	art.	d	L	a	b
ALUMINIUM	raw	AL/7405-003	3	15	11	7
		AL/7405-004	4	16	14	9
		AL/7405-005	5	22	17	11
		AL/7405-006	6	26	19	12
		AL/7405-008	8	32	27	17

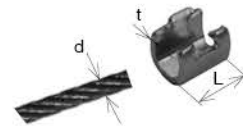

Quality	Finish	art.	a	b	h	d
AISI316	satin	YLV/LV-70x120x1,5-316	70	120	800	1,5

Quality	Finish	art.	d	t	L
AISI316	natural	YLV/LP-6,0x5,0/1,5-316	3	0,5	7

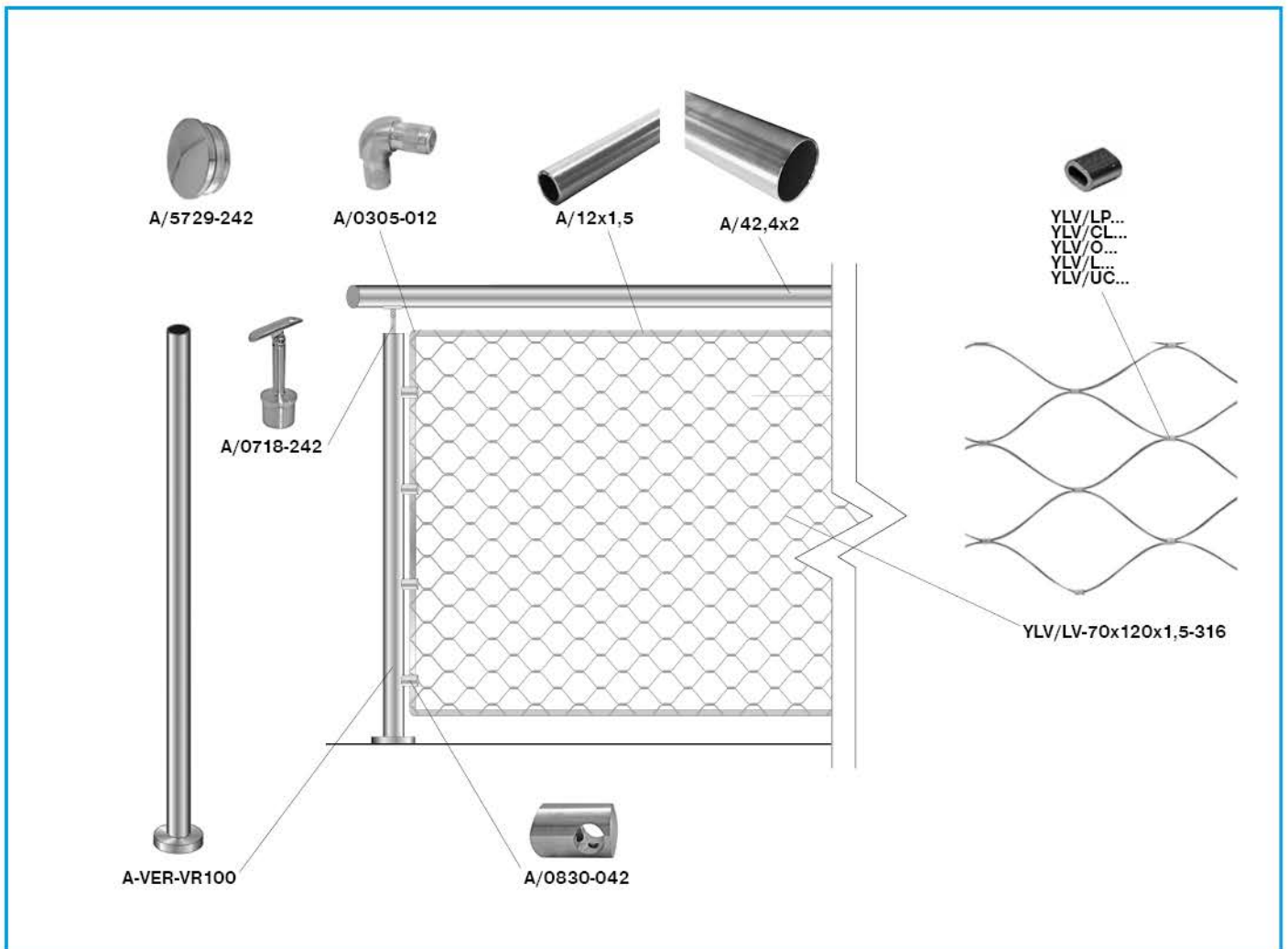



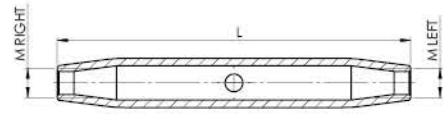

Quality	Finish	art.	L	M
AISI316	satin	A14/7605-M6	90	6
		A14/7605-M10	120	10

*new*

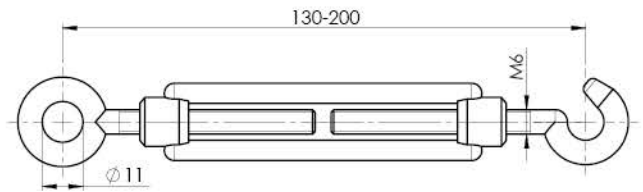

Quality	Finish	art.
AISI316	raw	A14/7500-010

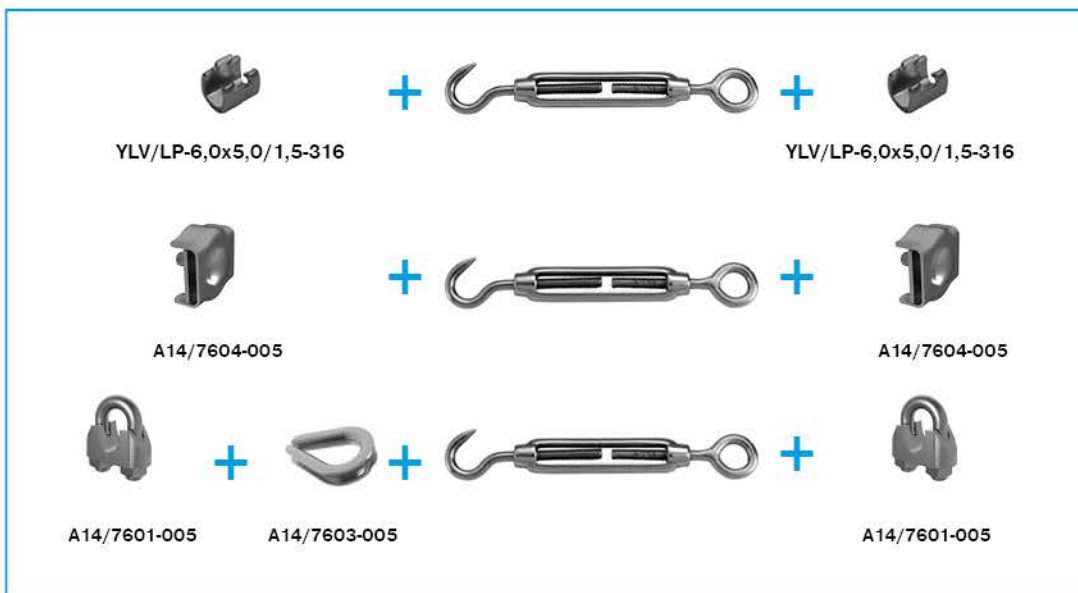

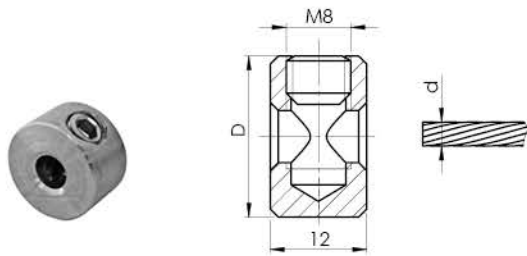

Quality	Finish	art.	d	D
AISI304	satin	A/7400-003	3	18
		A/7400-005	3-6	20
AISI316	satin	A14/7400-003	3	18
		A14/7400-005	3-6	20

*top*

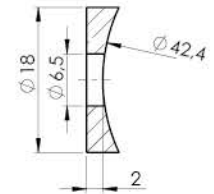

Quality	Finish	art.
AISI316	satin	A14/O12-02

*new*

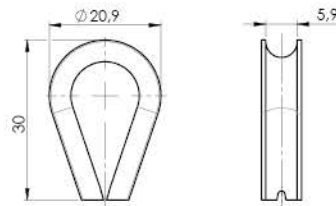

Quality	Finish	art.
AISI316	satin	A14/7603-005

*new*

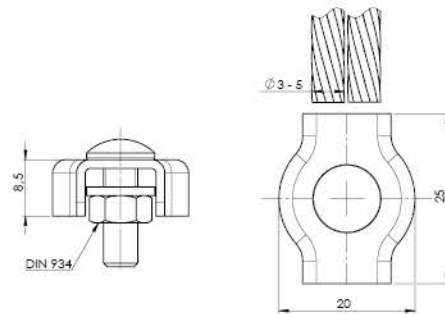

Quality	Finish	art.
AISI316	satin	A14/7604-005

*new*

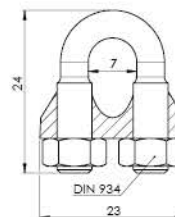

Quality	Finish	art.
AISI316	satin	A14/7601-005

*new*

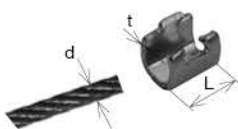

Quality	Finish	art.	d	t	L
AISI316	natural	YLV/LP-6,0x5,0/1,5-316	3	0,5	7

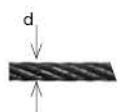

art.	d
O8/95	3-8

## 4.2 HANDRAILS



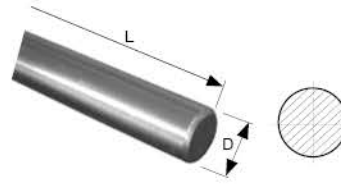
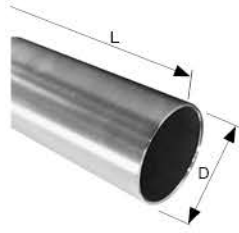

Quality	Finish	art.	D	t	L
AISI304	satin	A/10x1-3000	10	1	3000
		A/10x1-6000			6000
		A/12x1-3000	12	1,5	3000
		A/12x1-6000			6000
		A/12x1,5-3000	12	1,5	3000
		A/12x1,5-6000			6000
		A/14x1,5-3000	14	1,5	3000
		A/14x1,5-6000			6000
		A/16x1,5-3000	16	1,5	3000
		A/16x1,5-6000			6000
AISI304	satin	A/20x1,5-3000	20	1,5	3000
		A/20x1,5-6000			6000
		A/25x2-2000	25	2	2000
		A/25x2-6000			6000
		A/33,7x2-3000	33,7	2	3000
		A/33,7x2-6000			6000
AISI304	satin	A/42,4x1,5-3000	42,4	1,5	3000
		A/42,4x1,5-6000			6000
		A/42,4x2-1500	42,4	2	1500
		A/42,4x2-1500-EXCLUSIVE			1500
		A/42,4x2-2000	42,4	2	2000
		A/42,4x2-2000-EXCLUSIVE			2000
		A/42,4x2-3000	42,4	2	3000
		A/42,4x2-3000-EXCLUSIVE			3000
		A/42,4x2-6000	42,4	2	6000
		A/42,4x2-6000-EXCLUSIVE			6000
A/48,3x2-3000	48,3	2	3000		
A/48,3x2-6000			6000		
AISI304	polish	A/12x1,5-3000-L	12	1,5	3000
		A/12x1,5-6000-L			6000
		A/42,4x2-1500-L	42,4	2	1500
		A/42,4x2-3000-L			3000
		A/42,4x2-6000-L			6000
AISI316	satin	A14/12x1,5-3000	12	1,5	3000
		A14/12x1,5-6000			6000
		A14/42,4x2-3000	42,4	2	3000
		A14/42,4x2-6000			6000

Quality	Finish	art.	D	L
AISI304	satin	A/8-3000	8	3000
		A/12-3000	12	3000
		A/12-6000	12	6000
		A/20-6000	20	6000

*new*

*new*

*new*

*new*

*top*

*new*

*new*

*new*

*new*

*new*

*new*

*top*

*new*

**General tolerances**  
**T3/D3 EN 10217-7**  
 (t ±10%, max ±0,2mm;  
 D ±0,75%, max ±0,3mm)

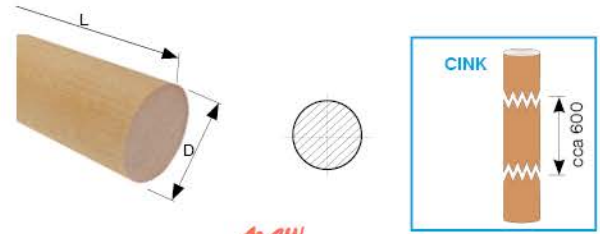
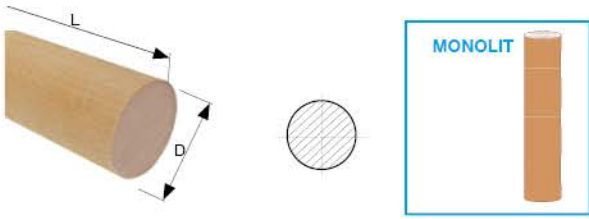

Quality	Finish	art.	D	L	
Beech	natural	WB/D42-L1200	42	1200	
		WB/D42-L1600		1600	
		WB/D42-L2000		2000	
		WB/D42-L2500		2500	
		WB/D42-L3000		3000	
		WB/D42-L4000		4000	
		WB/D50-L2000		49	2000
		WB/D50-L2500			2500
WB/D50-L3000	3000				
Oak	natural	WD/D42-L1200	42	1200	
		WD/D42-L1600		1600	
		WD/D42-L2000		2000	
		WD/D42-L2500		2500	
		WD/D42-L3000	3000		
		WD/D42-L4000	4000		
		WD/D50-L2000	49	2000	
		WD/D50-L2500		2500	
WD/D50-L3000	3000				

*top new*

*new*

*new*

Quality	Finish	art.	D	L
Beech	natural	WB/D42-L2000-CINK	42	2000
		WB/D42-L2500-CINK		2500
		WB/D42-L3000-CINK		3000
		WB/D42-L4000-CINK		4000

*new*  
*new*  
*new*  
*new*

HANDRAILS

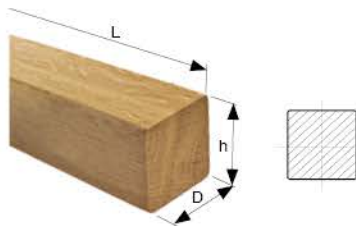

Quality	Finish	art.	D	h	L
Beech	natural	WB/40x40-L2000	40	40	2000
		WB/40x40-L2500			2500
		WB/40x40-L3000			3000
		WB/40x40-L4000			4000
Oak	natural	WD/40x40-L2000	40	40	2000
		WD/40x40-L2500			2500
		WD/40x40-L3000			3000
		WD/40x40-L4000			4000

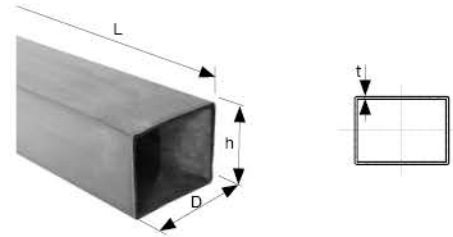
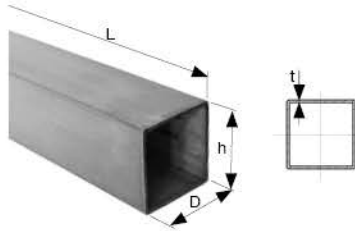

Quality	Finish	art.	D	h	t	L	
AISI304	satin	A/10x10x1-6000	10	10	1	6000	
		A/12x12x1-6000	12	12			
		A/20x20x1,5-6000	20	20	1,5		
		A/25x25x2-6000	25	25			
		A/30x30x2-6000	30	30			
		A/40x40x2-1500	40	40			1500
		A/40x40x2-2000	40	40	2		2000
		A/40x40x2-3000	40	40			3000
		A/40x40x2-6000	40	40			
		A/60x60x2-6000	60	60			
	A/80x80x2-6000	80	80				
A/100x100x3-6000	100	100	3	6000			
	polish	A/40x40x2-6000-L	40	40	2		
AISI316	satin	A14/40x40x2-6000	40	40			

*new*

*top  
new  
new*

Quality	Finish	art.	D	h	t	L
AISI304	satin	A/40x20x2-6000	40	20	2	6000
		A/50x30x2-6000	50	30		
		A/60x40x2-6000	60	40		

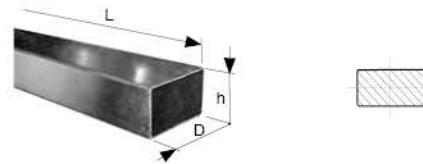
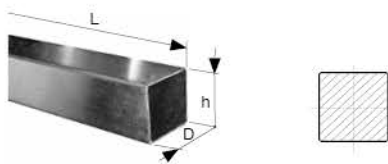

Quality	Finish	art.	D	h	L
AISI304	satin	A/10x10-3000	10	10	3000
		A/10x10-6000	10	10	6000
		A/12x12-6000	12	12	

*new*

Quality	Finish	art.	D	h	L
AISI304	satin	A/15x5-2000	15	5	2000
		A/15x5-3000			3000
		A/15x5-4000			4000
		A/20x5-6000	20		6000
		A/25x5-6000	25		
		A/30x5-6000	30		
		A/40x5-6000	40		
		A/50x5-6000	50		
A/60x5-6000	60				

*new*

*new*

*top  
new  
new*



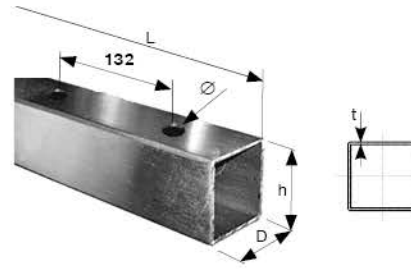
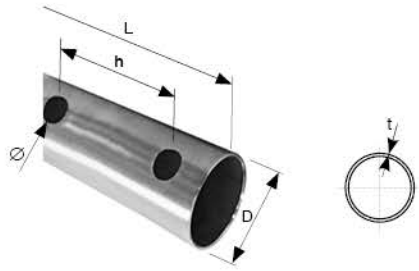

Quality	Finish	art.	D	t	L	h	Ø
AISI304	satin	A/42,4x2-10x12-1300			1300		
		A/42,4x2-15x12-2000	42,4	2	2000	132	12,3
		A/42,4x2-H-atyp					

Quality	Finish	art.	D	h	L	Ø
AISI304	satin	A/40x40x2-15x12-2000	40	40	1300	12,3

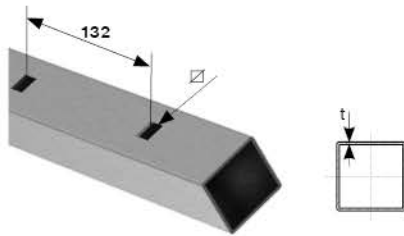

Quality	Finish	art.	D	h	L	Ø
AISI304	satin	A/40x40x2-15x10x10-2000	40	40	2000	10x10
		A/40x40x2-15x12x12-2000				12x12

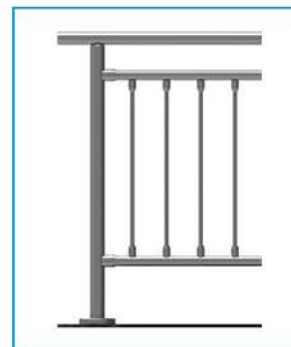
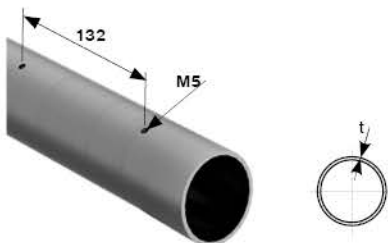

Quality	Finish	art.	D	t	L
AISI304	satin	A/33,7x2-15xM5-2000	33,7	2	2000
		A/42,4x2-15xM5-2000	42,4		



HANDRAILS



Quality	Finish	∅	art.	L	b x H	A/0111-042	A/5729-242	A-DIN 7380-A2 M5x12
<b>AISI304</b>	satin	42,4x2	A/M-1500	1500	75x50	2x	2x	4x
			A/M-2000	2000		2x	2x	4x
			A/M-3000	3000		3x	2x	6x
			A/M-6000	6000		5x	2x	10x

new

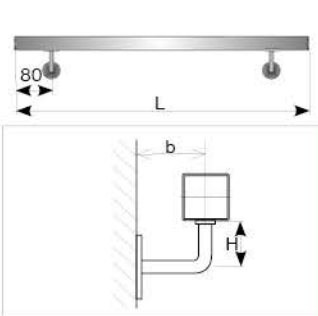

Quality	Finish	D x h	art.	L	b x H	A/0111-000	A/4732-040	A-DIN 7380-A2 M5x12
<b>AISI304</b>	satin	40 x 40	AJP/M-1500	1500	75x50	2x	2x	4x
			AJP/M-2000	2000		2x	2x	4x
			AJP/M-3000	3000		3x	2x	6x
			AJP/M-6000	6000		5x	2x	10x

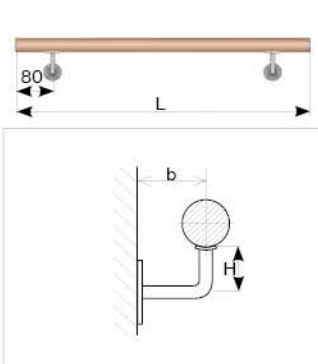

Quality	Finish	∅	art.	L	b x H	A/0111-042	A-PH 5x20
<b>Beech</b>	natural	42,4x2	WB/M-2000	2000	75x50	2x	4x
			WB/M-3000	3000		4x	8x
WB/M-4000			4000	5x		10x	
<b>Oak</b>			WD/M-2000	2000		2x	4x
			WD/M-3000	3000		4x	8x
			WD/M-4000	4000		5x	10x



Quality	Finish	D x h	art.	L	b x H	A/0111-000	A-PH 5x20
<b>Beech</b>	natural	40 x 40	WBJP/M-2000	2000	75x50	2x	4x
			WBJP/M-3000	3000		4x	8x
WBJP/M-4000			4000	5x		10x	
<b>Oak</b>			WDJP/M-2000	2000		2x	4x
			WDJP/M-3000	3000		4x	8x
			WDJP/M-4000	4000		5x	10x

HANDRAILS



# 4.3 LED HANDRAILS



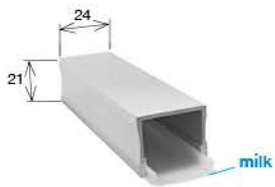

Material	Effect	art.	L
ALUMINIUM	ELOX	AL/24x21-LED	1250

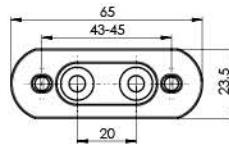
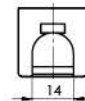
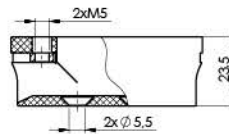

Quality	Finish	art.
PVC	Black	A19/PD-LED

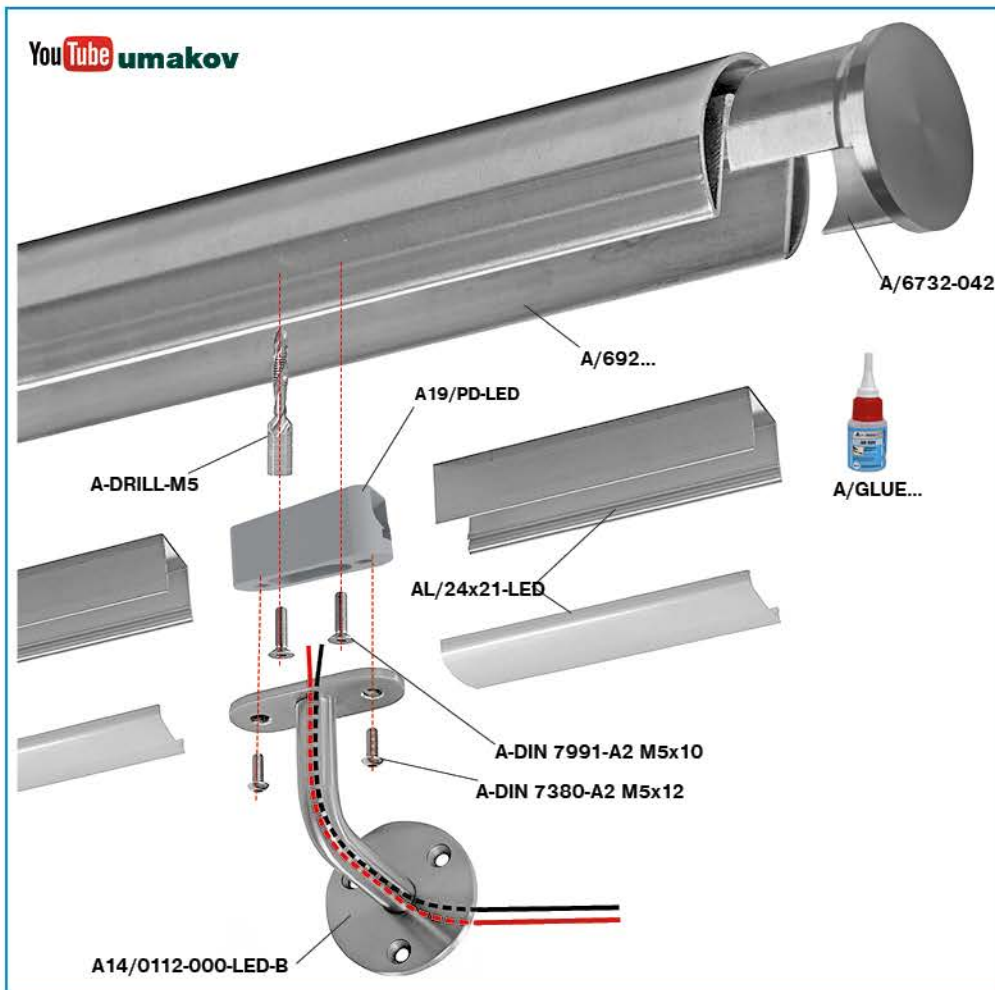

SYSTEM LED2

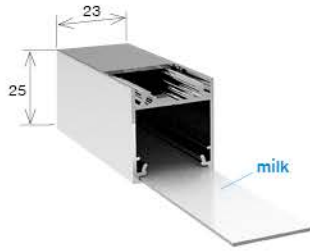

Material	Effect	art.	L
ALUMINIUM	raw	AL/23x25-LED	1250 <i>new</i>

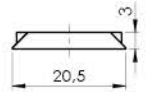
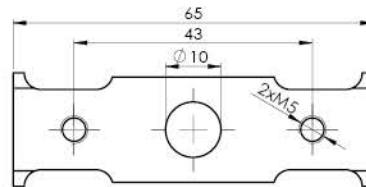

Material	Effect	art.
AISI316	raw	A14/PD-LED-23x25 <i>new</i>

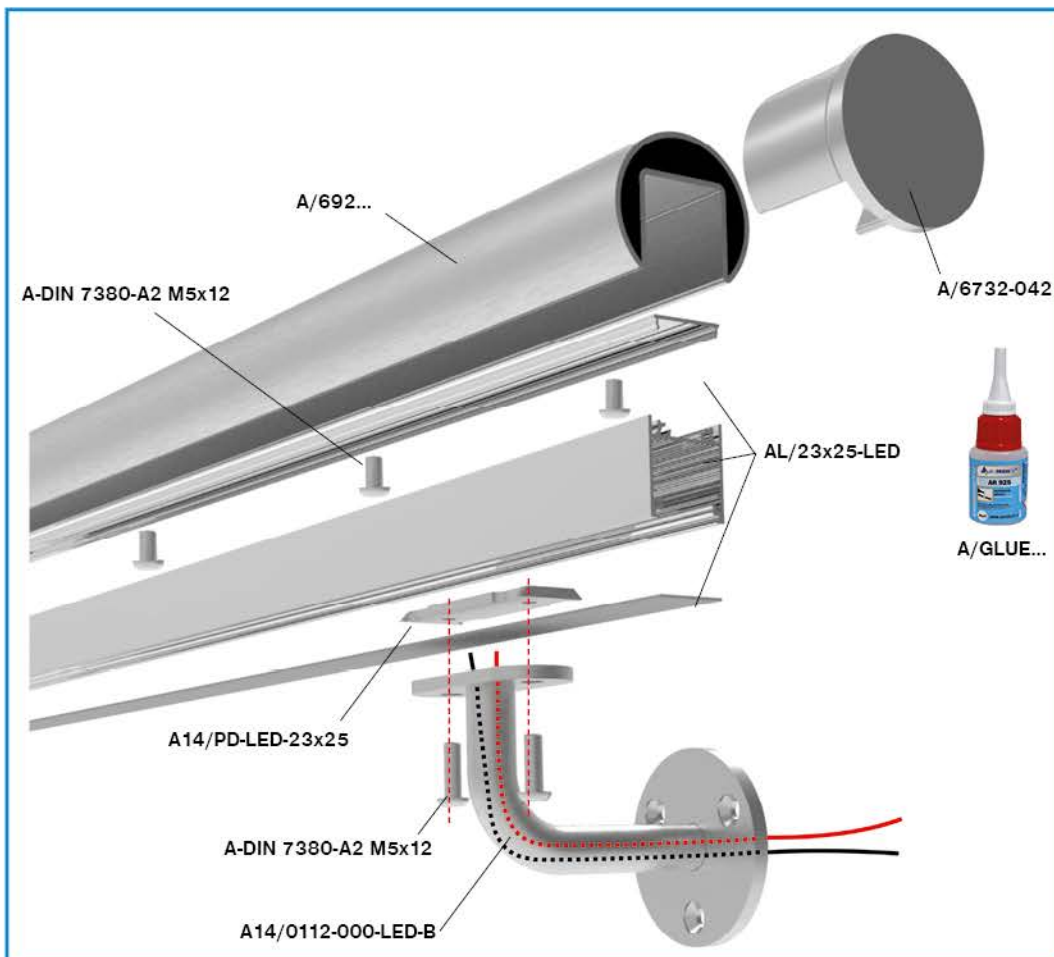



Quality	Finish	Color	art.	a x b
PVC + SILICONE	white	5000K	LED/24x24	24 x 24

*new*



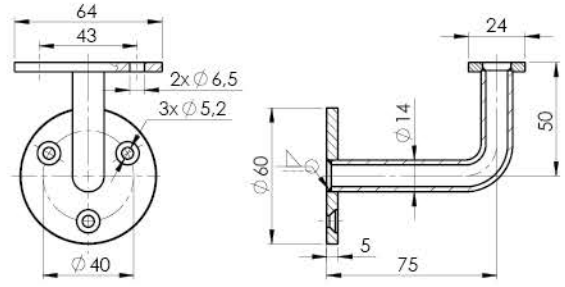

Quality	Finish	art.
AISI316	satın	A14/0112-000-LED-B <i>new</i>

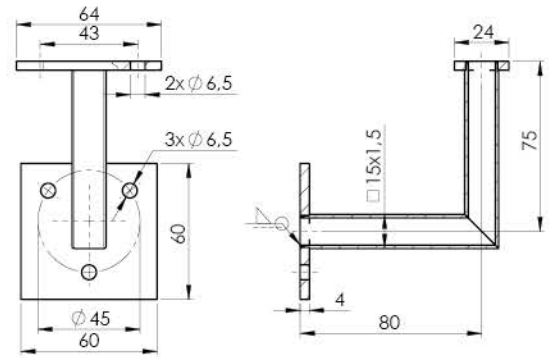
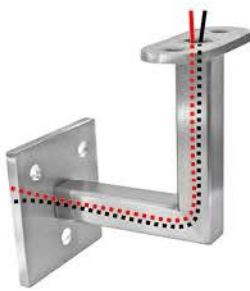

Quality	Finish	art.
AISI304	satın	A/4111-000-LED <i>new</i>

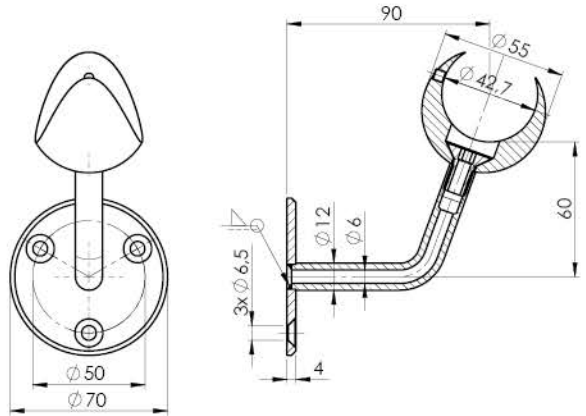
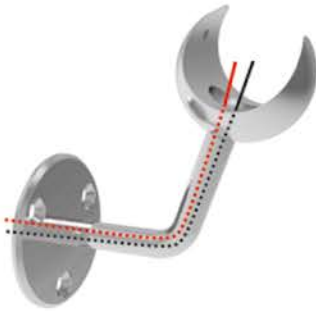

Quality	Finish	art.
AISI316	satın	A14/4114-042-LED <i>new</i>

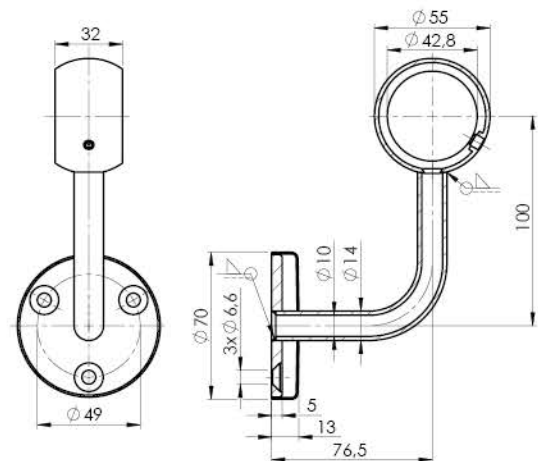
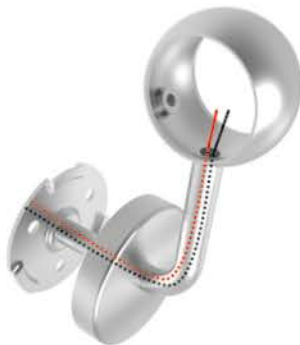

Quality	Finish	art.
AISI304	satın	A/0110-42-55-35-LED <i>new</i>

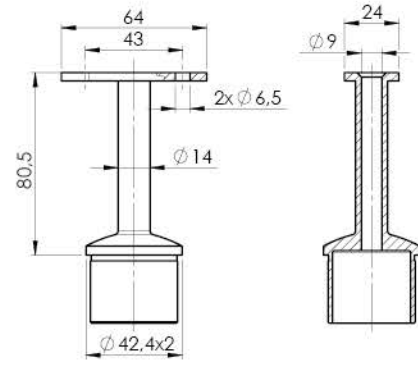

Quality	Finish	art.
AISI304	satın	A/0710-242-LED <i>new</i>



art.	L(m)
YEM/2x0,75-SET	0,75

# 4.4 HANDRAIL HOLDERS



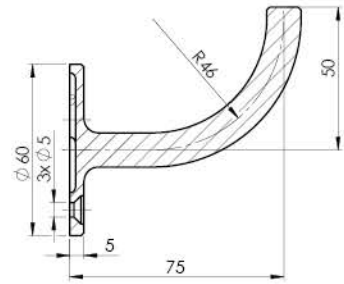
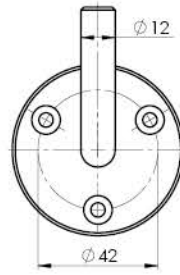

Quality	Finish	art.
AISI304	satin	A/0113-000-R
AISI316		A14/0113-000

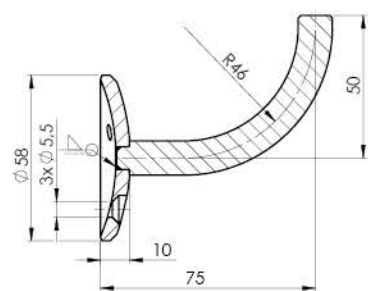
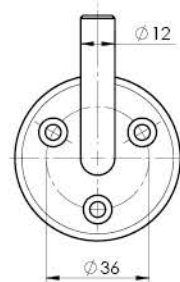

Quality	Finish	art.
AISI304	satin	A/0113-000

*top*

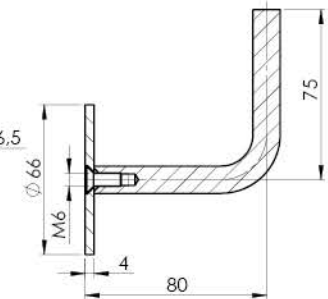
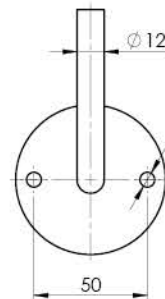

Quality	Finish	art.
AISI304	satin	A/0114-266-Z

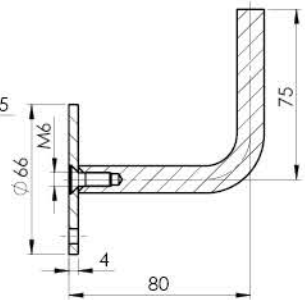
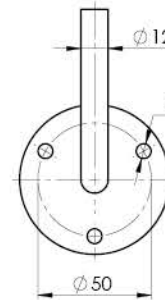

Quality	Finish	art.
AISI304	satin	A/0114-366-Z





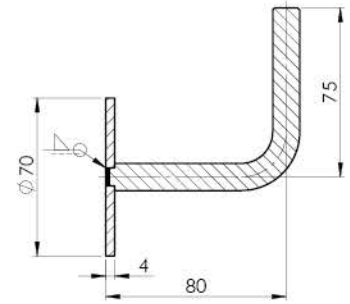
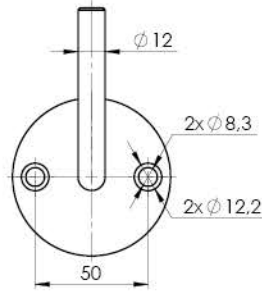

Quality	Finish	art.
AISI304	satın	A/0118-270

new

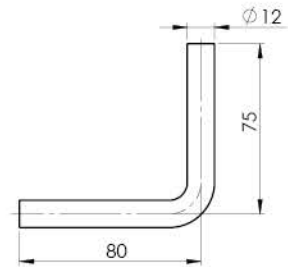

Quality	Finish	art.
AISI304	satın	A/0132-000

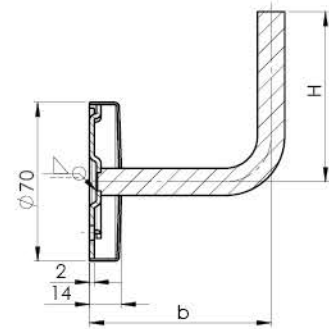
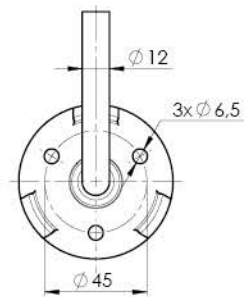

Quality	Finish	art.	b x H
AISI304	satın	A/0110-370-Z	80x75
		A/0110-000-Z	73x71

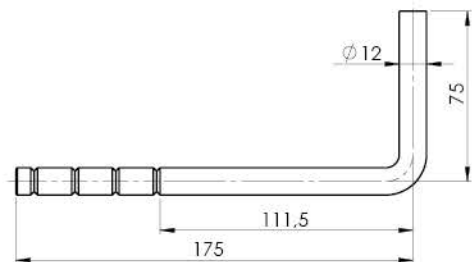

Quality	Finish	art.
AISI304	satın	A/0120-000-Z



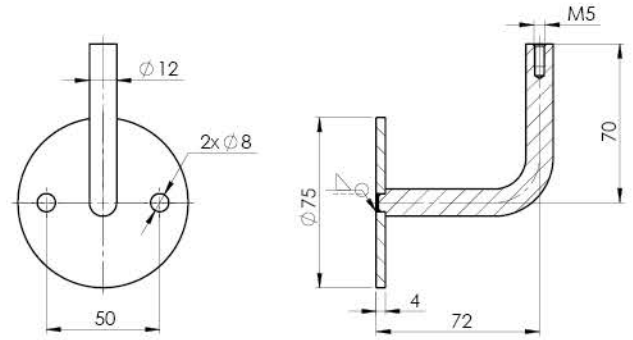

Quality	Finish	art.
AISI304	satın	A/0114-000

*top*

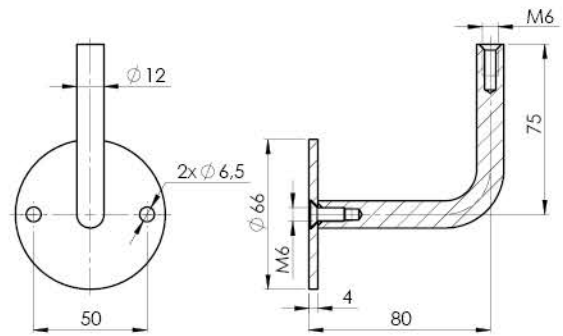

Quality	Finish	art.
AISI304	satın	A/0114-266-M6

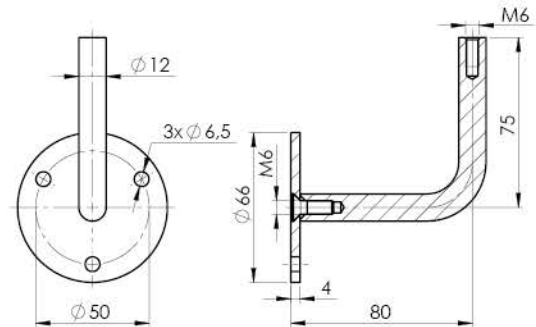

Quality	Finish	art.
AISI304	satın	A/0114-366-M6





Quality	Finish	art.
AISI304	satin	A/0110-000

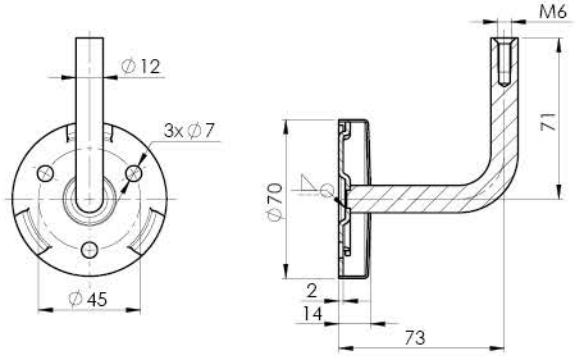

Quality	Finish	art.
AISI304	satin	A/0110-000-B

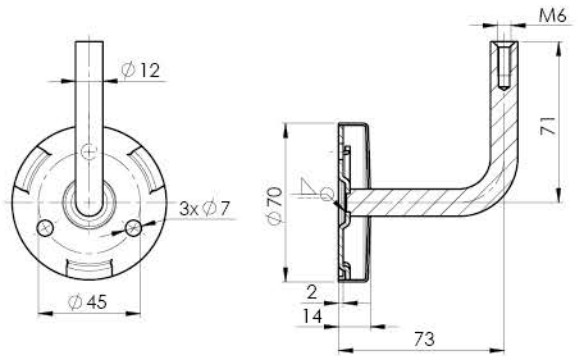

Quality	Finish	art.
AISI304	satin	A/0134-042

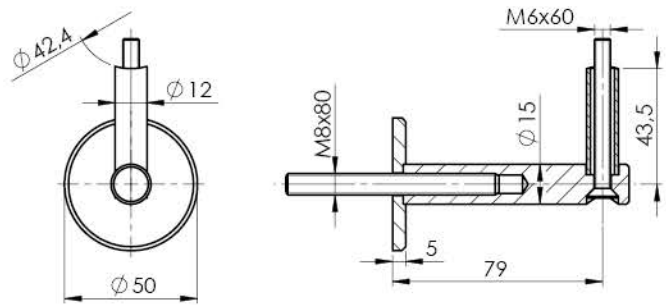



Quality	Finish	art.
AISI304	satin	A/0130-M6

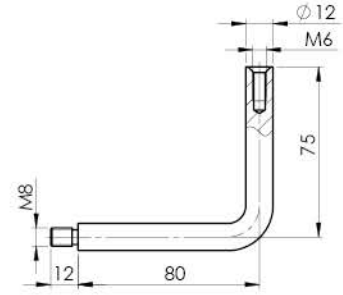

Quality	Finish	art.
AISI304	satin	A/0131-M6

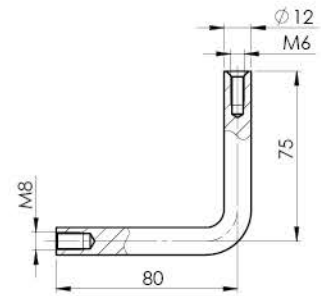

Quality	Finish	art.
AISI304	satin	A/0120-000-M6

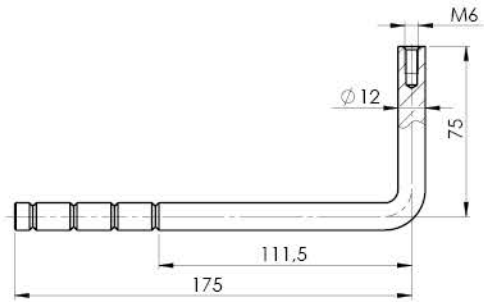

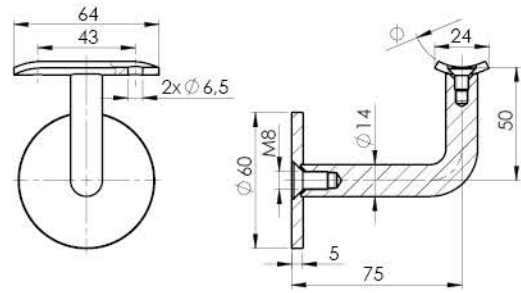

Quality	Finish	Ø	art.
AISI304	satin	33,7	A/0111-033
		42,4	A/0111-042
		48,3	A/0111-048
AISI316	satin	42,4	A/0111-042-L
		42,4	A14/0111-042

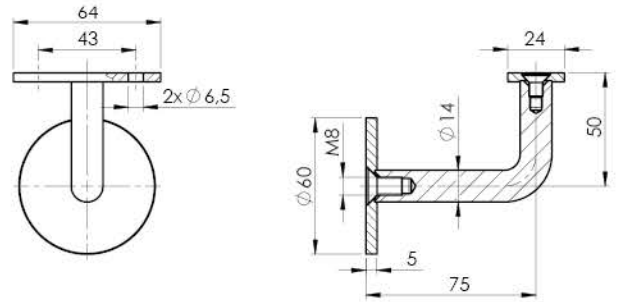
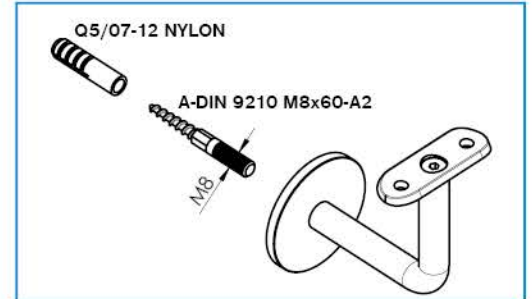

Quality	Finish	art.
AISI304	satin	A/0111-000

*top*

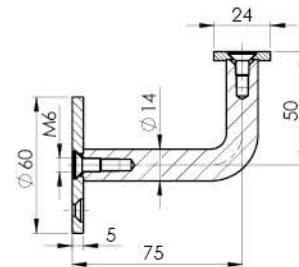
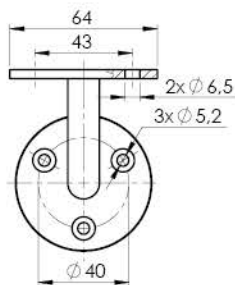

Quality	Finish	art.
AISI304	satin	A/0112-000
AISI316		A14/0112-000

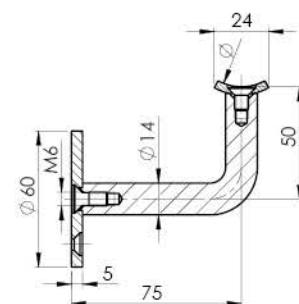
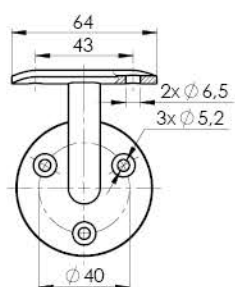

Quality	Finish	Ø	art.
AISI304	satin	33,7	A/0112-033
		42,4	A/0112-042
		48,3	A/0112-048
AISI316	satin	42,4	A/0112-042-B-L
		42,4	A/0112-042-L
		42,4	A14/0112-042
AISI316	polish	48,3	A14/0112-048
		42,4	A14/0112-042-L

*top*

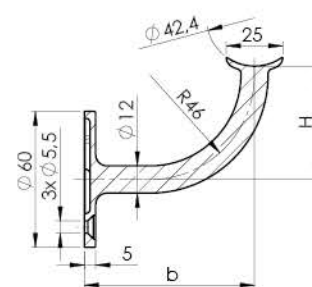
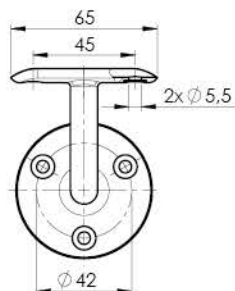

Quality	Finish	art.	b x H
AISI304	satin	A/0112-042-A	75x50
		A/0112-042-B	72x50
AISI316	polish	A14/0112-042-A	75x50
		A14/0112-042-B-L	

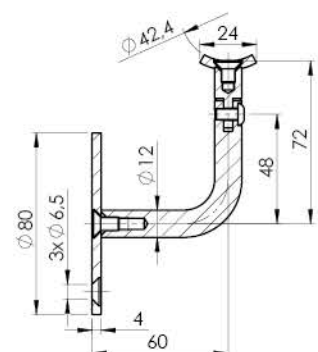
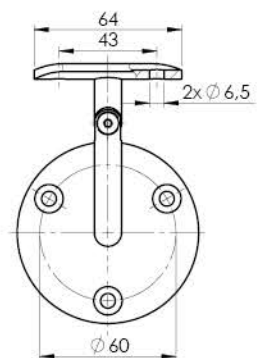

Quality	Finish	art.
AISI304	satin	A/0116-042



Quality	Finish	art.
AISI304	satın	A/0115-000

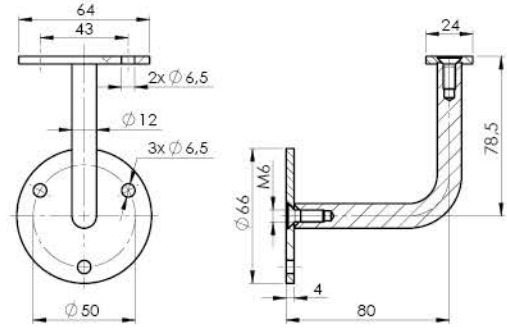

Quality	Finish	art.
AISI304	satın	A/0115-042

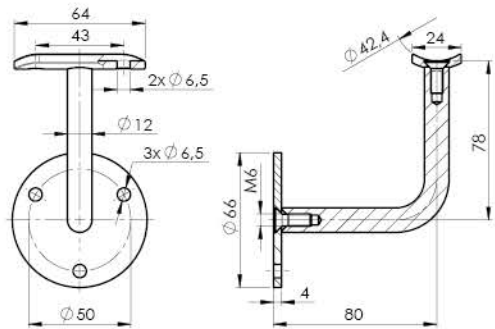

Quality	Finish	art.
AISI304	satın	A/0117-000-B

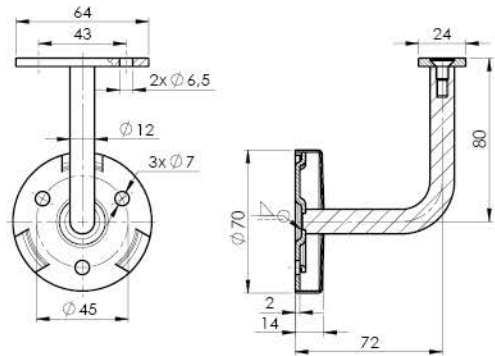

Quality	Finish	art.
AISI304		A/0117-042-B
AISI316	satın	A14/0117-042-B

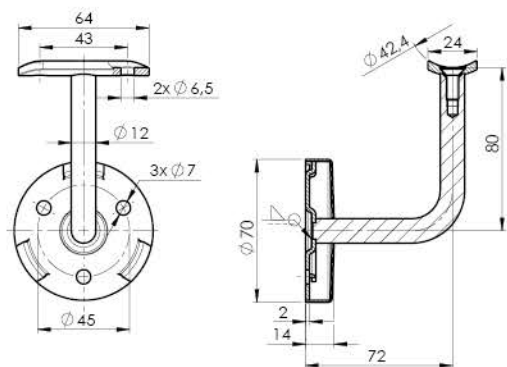

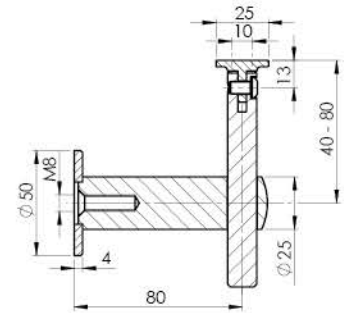
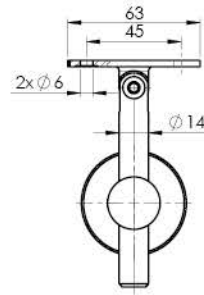

Quality	Finish	art.
AISI304	satın	A/0145-000

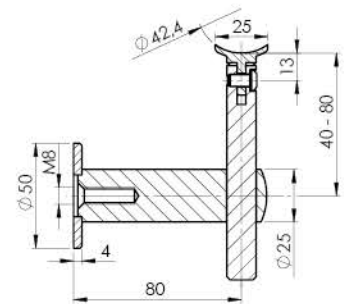
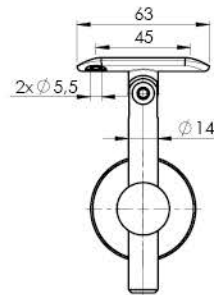

Quality	Finish	art.
AISI304	satın	A/0145-042

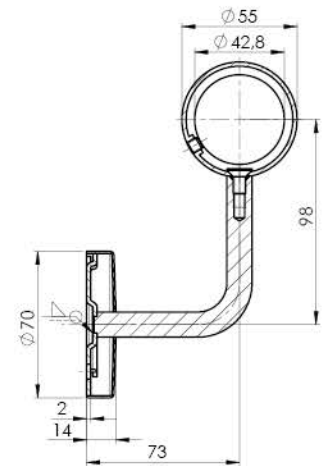
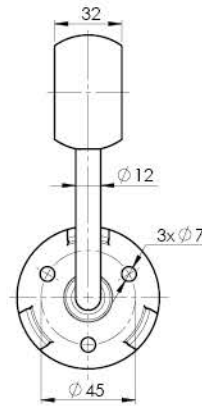

Quality	Finish	art.
AISI304	satın	A/0110-42-55-35 <i>new</i>

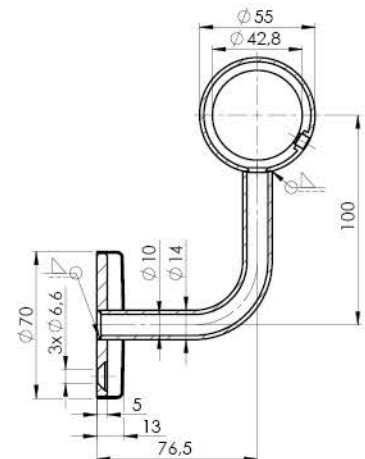
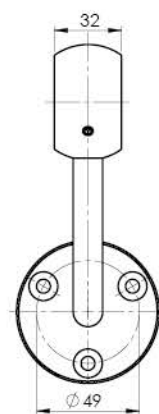
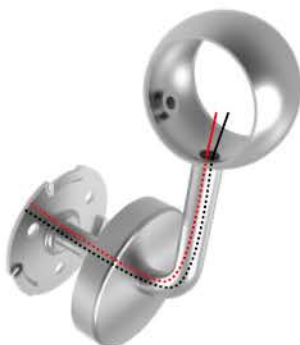

Quality	Finish	art.
AISI304	satın	A/0110-42-55-35-LED <i>new</i>





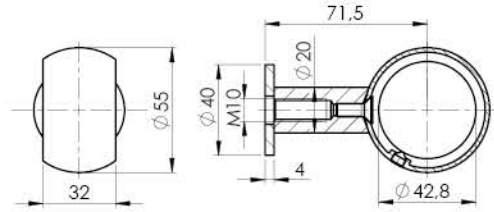

Quality	Finish	art.
AISI304	satin	A/0708-42-55-35 <i>new</i>

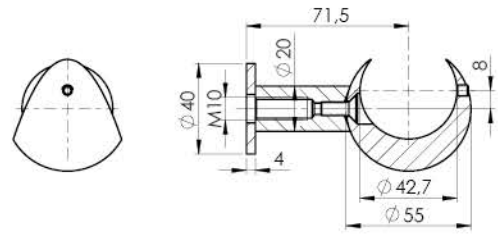

Quality	Finish	art.
AISI304	satin	A/0708-42-55-C <i>new</i>

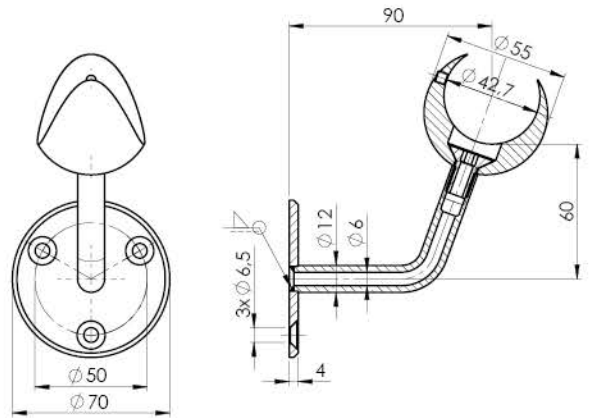
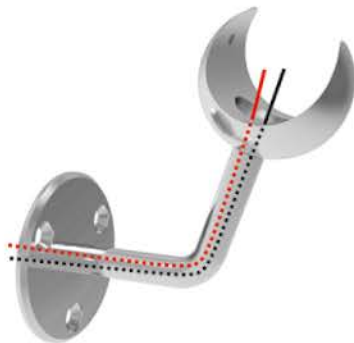

Quality	Finish	art.
AISI316	satin	A14/4114-042-LED <i>new</i>

HANDRAIL HOLDERS

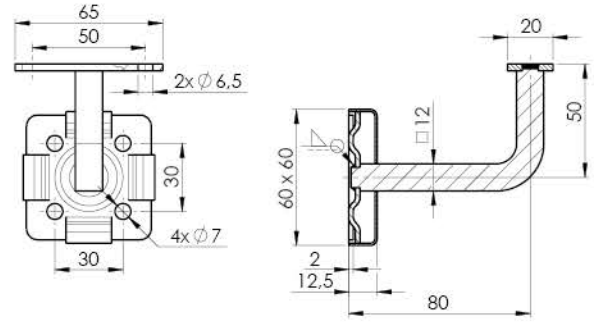

Quality	Finish	art.
AISI304	satin	A/4110-000

*new*

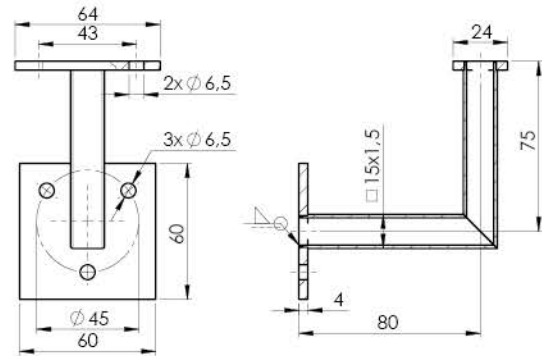
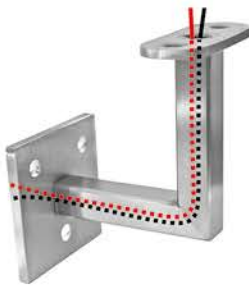

Quality	Finish	art.
AISI304	satin	A/4111-000-LED

*new*

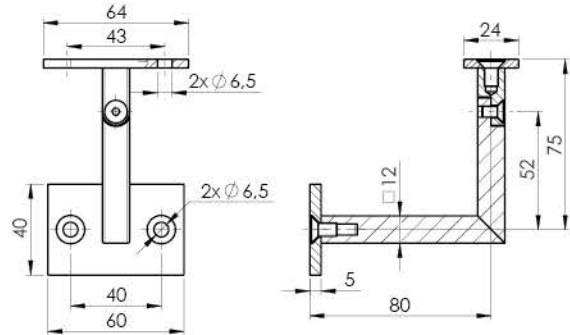

Quality	Finish	art.
AISI304	satin	A/4145-000

*new*

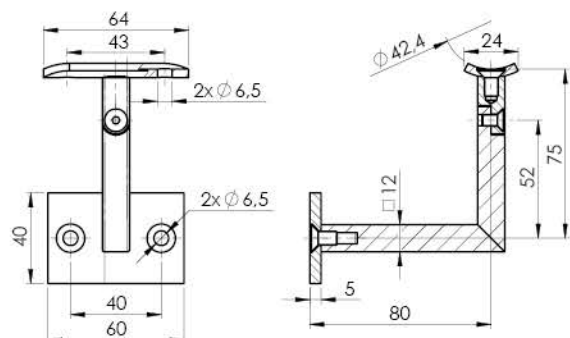

Quality	Finish	art.
AISI304	satin	A/4145-042

*new*



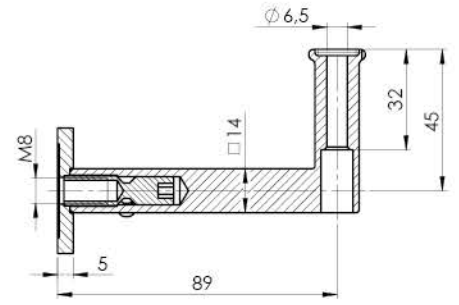
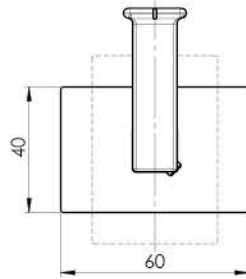

Quality	Finish	art.
AISI304	satin	A/4111-000

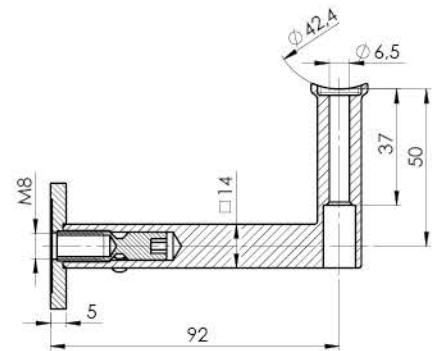
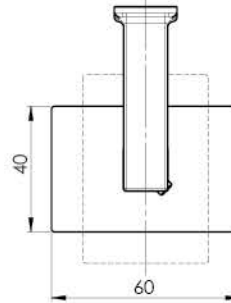

Quality	Finish	art.
AISI304	satin	A/4111-042

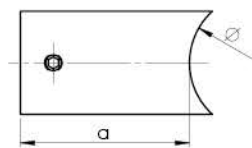
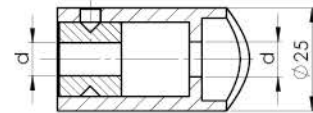

Quality	Finish	∅	art.	a	d
AISI304	satin	33,7	A/0625-033	41	6
		42,4	A/0625-042	43	8,5

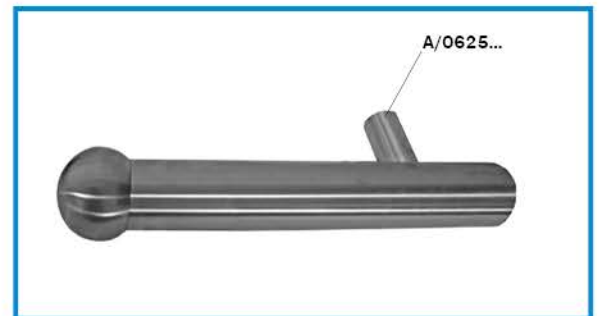

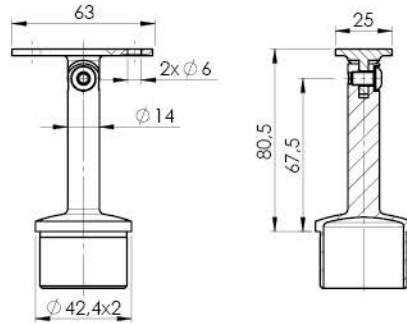

Quality	Finish	art.	D	D1
AISI304	satın	A/0718-200-B	42,4x2,0	14

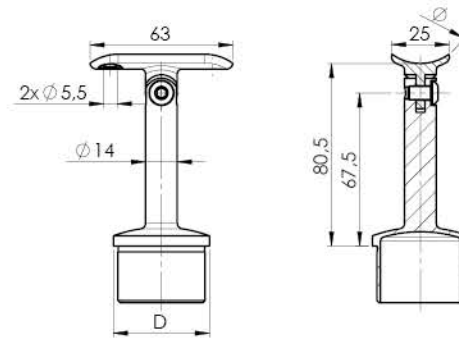

Quality	Finish	∅	art.	D
AISI304	satın	33,7	A/0717-233	33,7x2,0
		42,4	A/0718-242	42,4x2,0
		48,3	A/0718-248	48,3x2,0
		48,3	A/0719-248	48,3x2,0
AISI316	polish	42,4	A/0718-242-L	42,4x2,0
		42,4	A14/0718-242	42,4x2,0
		48,3	A14/0719-249	48,3x2,6
		42,4	A14/0718-242-L	42,4x2,0

*top*

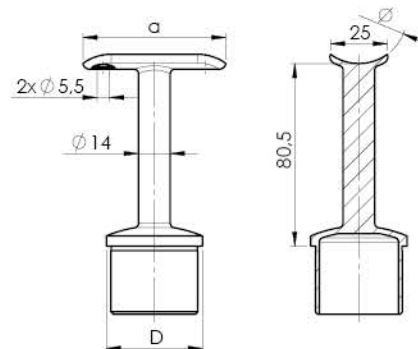

Quality	Finish	∅	art.	D	a
AISI304	satın		A/0710-242		
	polish	42,4	A/0710-242-L	42,4x2,0	63
AISI316	satın		A14/0710-242		
		48,3	A14/0712-249	48,3x2,6	65
	polish	42,4	A14/0710-242-L	42,4x2,0	63

*top*

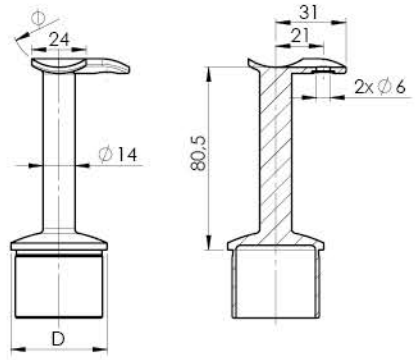

Quality	Finish	Ø	art.	D	Flush angle
AISI304	satin	42,4	A/0711-842	42,4x2,0	A/301...
			A/0710-842		A/303...
	polish		A/0710-842-L		A/303...
AISI316	satin	48,3	A14/0710-842	48,3x2,6	A14/303...
			A14/0712-849		A14/303...
	polish	42,4	A14/0710-842-L	42,4x2,0	A14/303...
			A14/0711-842-L		A14/301... <i>new</i>

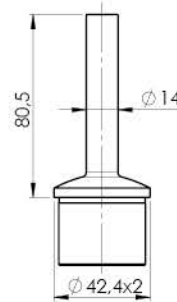

Quality	Finish	art.
AISI304	satin	A/0700-042

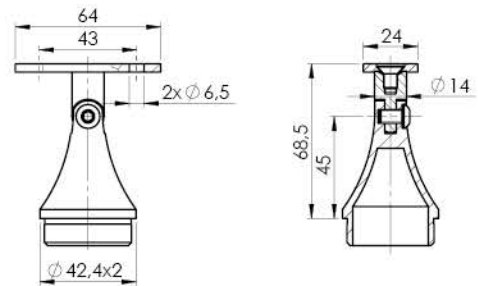

Quality	Finish	art.
AISI304	satin	A/0716-000

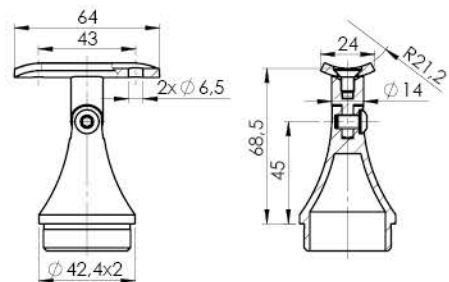

Quality	Finish	art.
AISI304	satin	A/0716-242



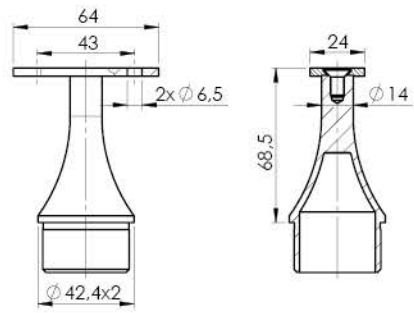

Quality	Finish	art.
AISI304	satın	A/0713-000

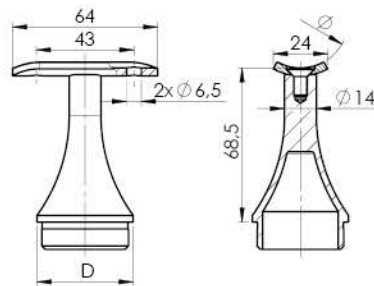

Quality	Finish	∅	art.	D
AISI304	satın	42,4	A/0713-242	42,4x2,0
		48,3	A/0713-248	48,3x2,0

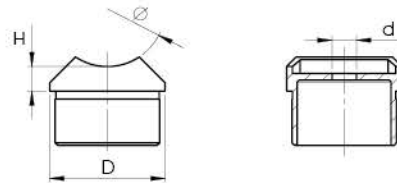

Quality	Finish	∅	art.	H	D	d
AISI304	satın	42,4	A/0727-233	5	33,7x2,0	8,5
			A/0727-242-C	9		
	polish	42,4	A/0727-042-L	9		
			A/0727-042-B-L	8		
AISI316	satın	42,4	A14/0727-242-C	9	48,3x2,6	
			A14/0729-249			

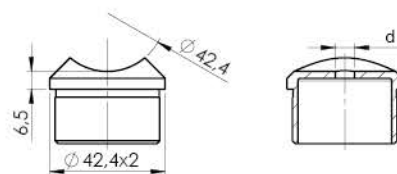

Quality	Finish	art.	d
AISI304	satın	A/0727-242-S	9
	polish	A/0727-042-S-L	7

*top*



Quality	Finish	art.
AISI304	satin	A/0714-042

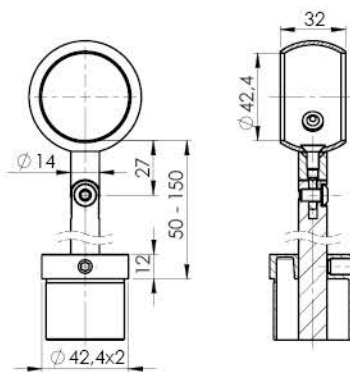

Quality	Finish	art.
AISI304	satin	A/0715-242

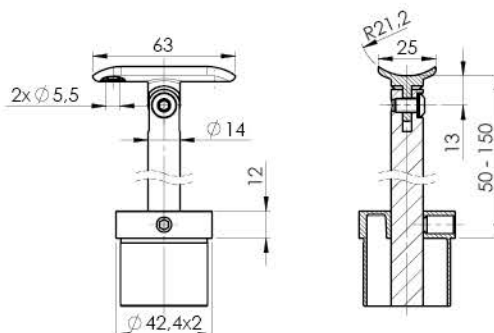

Quality	Finish	art.
AISI304	satin	A/0720-242
		A14/0720-242 <i>new</i>

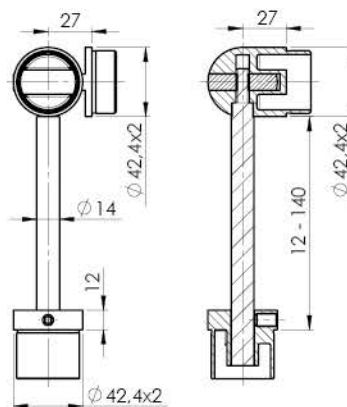

Quality	Finish	art.
AISI316	satin	A14/0721-242-L

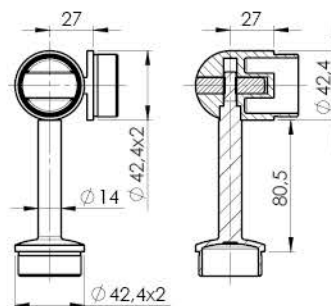

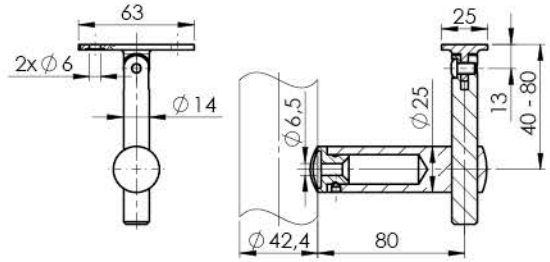

Quality	Finish	art.
AISI304	satin	A/0135-000

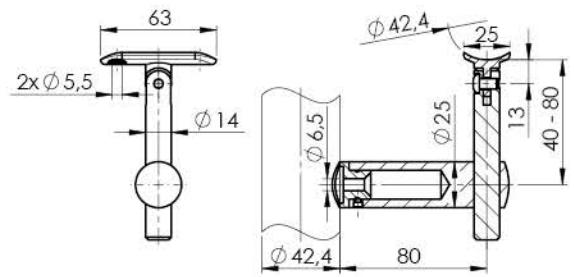

Quality	Finish	art.
AISI304	satin	A/0135-042
AISI304	polish	A/0135-042-L
AISI316	satin	A14/0135-042

*top*

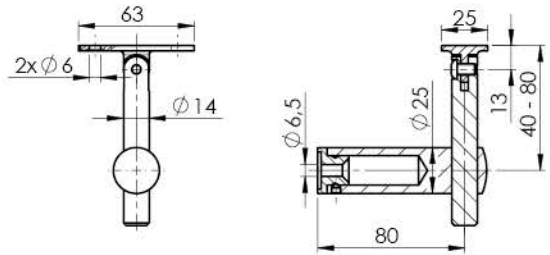

Quality	Finish	art.
AISI304	satin	A/0136-000

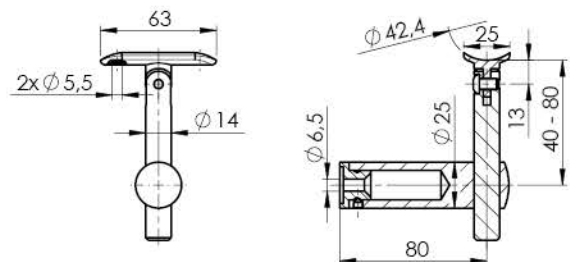

Quality	Finish	art.
AISI304	satin	A/0136-042
AISI304	polish	A/0136-042-L



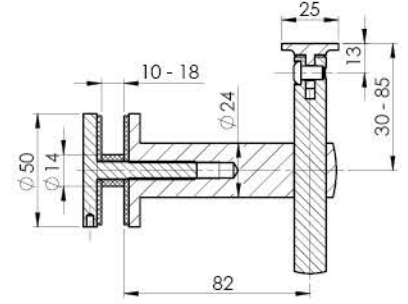
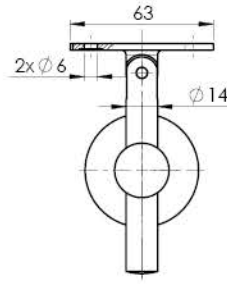

Quality	Finish	art.	Glass hole
AISI304	satın	A/0155-000	20

*new*

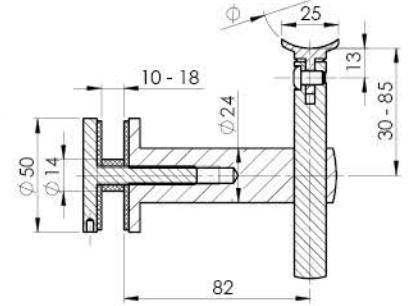
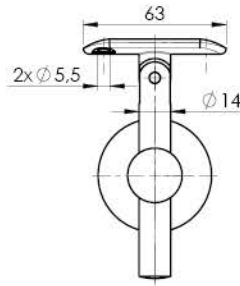

Quality	Finish	Ø	art.	Glass hole
AISI304		42,4	A/0155-042	
AISI316	satın	42,4	A14/0155-042	20
		48,3	A14/0155-048	

*new  
new*

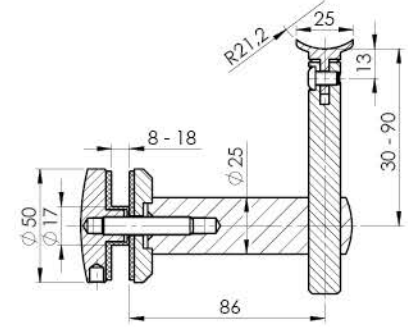
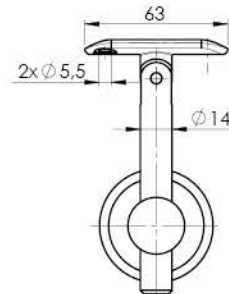

Quality	Finish	art.	Glass hole
AISI304	satın	A/0155-042-B	20

*top*



HANDRAIL HOLDERS

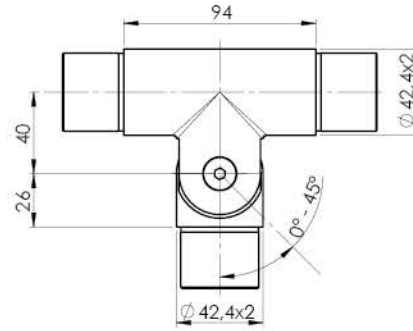

Quality	Finish	art.
AISI304	satın	A/0722-242

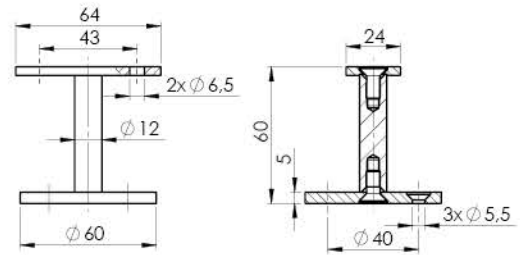

Quality	Finish	art.
AISI304	satın	A/0708-000

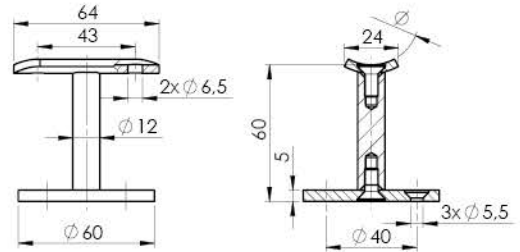

Quality	Finish	Ø	art.
AISI304	satın	42,4	A/0708-042-B
AISI304		48,3	A/0708-048 <i>new</i>
AISI316		42,4	A14/0708-042

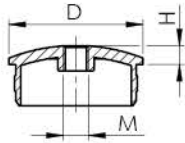

Quality	Finish	D	art.	H	M
AISI304	satin	33,7x2,0	A/5735-233-R	4	8
		42,4x2,0	A/5735-242	6	10
		42,4x2,0	A/5735-242-R	6	
		48,3x2,0	A/5735-248-R	8	
		48,3x2,0	A/5735-248-R1	6	8
AISI316		42,4x2,0	A14/5735-242-R	6	
		48,3x2,6	A14/5735-249	8,5	8

*top*

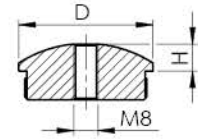

Quality	Finish	D	art.	H
AISI304	satin	33,7x2,0	A/5734-233	5
		42,4x2,0	A/5734-242	9
		42,4x3,0	A/5734-243	7
		48,3x2,0	A/5734-248	8,5

*new*

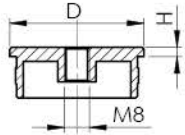

Quality	Finish	D	art.	H
AISI304	satin	33,7x2,0	A/5736-233	2
		42,4x2,0	A/5736-242	
		48,3x2,0	A/5736-248	3
AISI316		42,4x2,0	A14/5736-242	

*top*

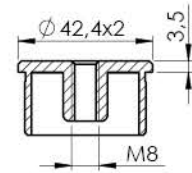

Quality	Finish	art.
AISI304	satin	A/5737-242

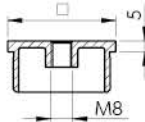

Quality	Finish	art.
AISI304	satin	30x30x2 A/4735-030-R
		40x40x2 A/4735-040-R
		40x40x3 A/4735-041-R
		50x50x2 A/4735-050-R
		60x60x2 A/4735-060-R
AISI316		40x40x2 A14/4735-040-R

*top new*

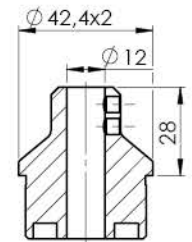

Quality	Finish	art.
AISI304	satin	A/5739-242

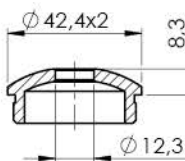

Quality	Finish	art.
AISI304	satin	A/5738-242-12

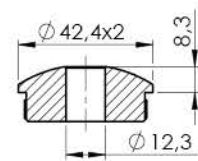

Quality	Finish	art.
AISI304	satin	A/5740-242-12

*new*



HANDRAIL HOLDERS

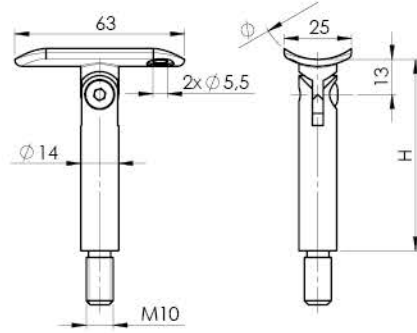

Quality	Finish	Ø	art.
AISI304	satin	flat	A/0818-000
		flat	A/0818-000-B
		flat	A/0818-000-C
	polish	42,4	A/0818-042
		48,3	A/0818-048
		flat	A/0818-000-L
AISI316	satin	42,4	A/0818-042-L
		42,4	A/0818-042-B-L
		42,4	A14/0818-042-B

*top*

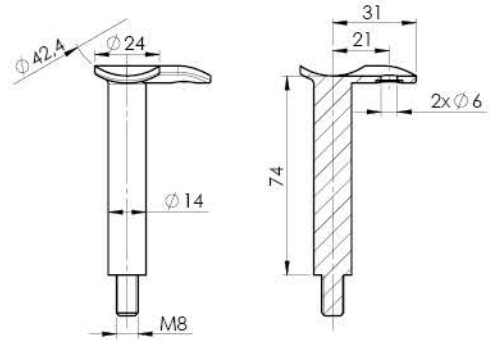

Quality	Finish	art.
AISI304	satin	A/0810-942

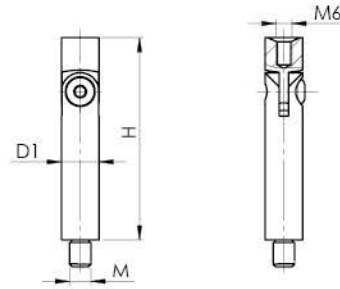

Quality	Finish	art.	D1	H	M
AISI304	satin	A/0812-068	14		10
		A/0812-068-S	12	68	
		A/0812-068-S1	14	75	
		A/0812-068-M5-S		68	8
		A/0812-075	12	75	
		A/0812-100		100	
AISI316		A14/0812-068-S1	14	75	

*top*

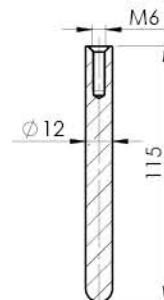

Quality	Finish	art.
AISI304	satin	A/0814-115-M6

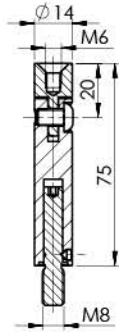

Quality	Finish	art.
AISI304	satın	A/0816-075

*new*

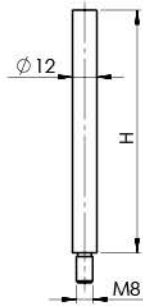

Quality	Finish	art.	H
AISI304	satın	A/0813-075-12Z	75
		A/0813-100-12Z	100
		A/0813-120-12Z	120
AISI316		A14/0813-100-12Z	100

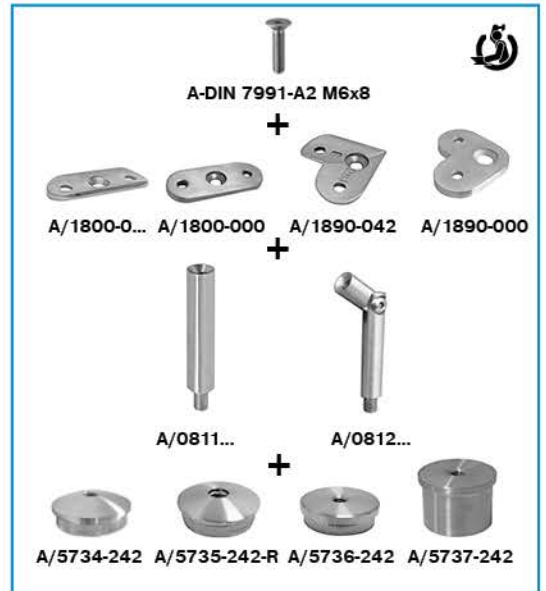
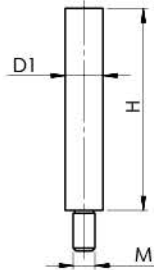

Quality	Finish	art.	D1	H	M
AISI304	satın	A/0811-068		68	10
		A/0811-068-S1	14	75	
		A/0811-068-S2		68	
		A/0811-068-S3		68	
		A/0811-075-12S	12	75	8
AISI316		A/0811-120-12S		120	
		A14/0811-068-S1	14	75	
		A14/0811-068-S2		68	

*top*

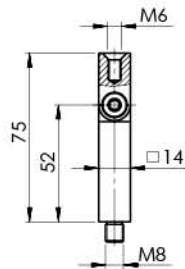

Quality	Finish	art.
AISI304	satın	A/4812-040

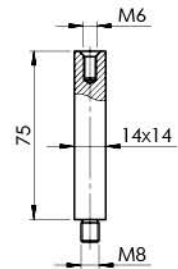

Quality	Finish	art.
AISI304	satın	A/4811-040

HANDRAIL HOLDERS

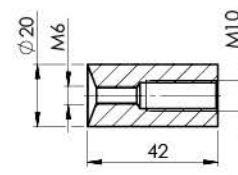

Quality	Finish	art.
AISI304	satin	A/014 <i>new</i>

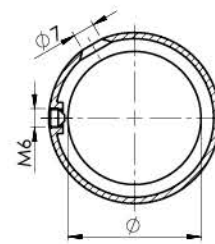
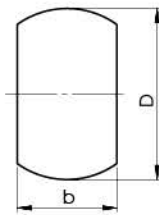
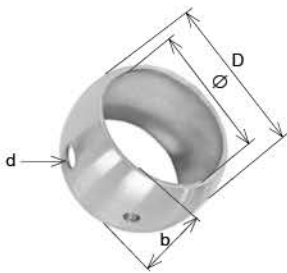

Quality	Finish	$\phi$	art.	D	b
AISI304	satin	33,7	A6/33-55-35-B	44,5	28
		42,4	A6/42-55-35-B	55	32

*top*

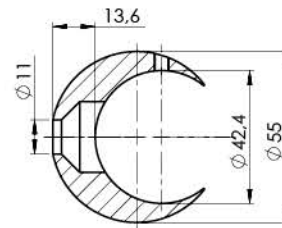

Quality	Finish	art.
AISI316	satin	A14/42-55 <i>new</i>

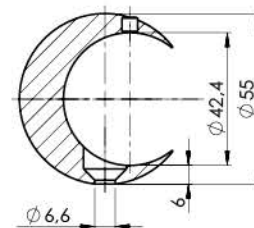

Quality	Finish	art.
AISI316	satin	A14/42-55-C <i>new</i>



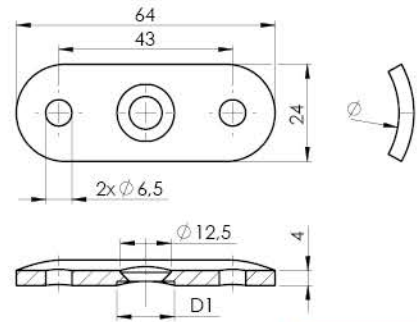

Quality	Finish	Ø	art.	D1
AISI304	satin	33,7	A/1800-033	14
		42,4	A/1800-042	
		42,4	A/1800-042-012	12
		48,3	A/1800-048	
AISI316	satin	42,4	A14/1800-042	14
		48,3	A14/1800-048	

*top*

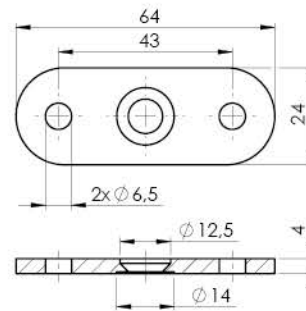

Quality	Finish	art.
AISI304	satin	A/1800-000
AISI316		A14/1800-000

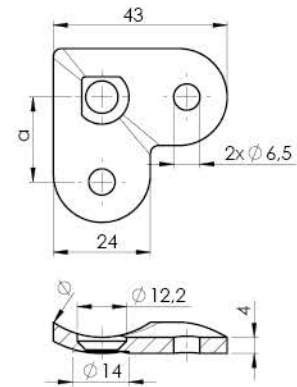

Quality	Finish	Ø	art.	a	flush angle
AISI304	satin	42,4	A/1890-042	21	A/301...
		48,3	A/1890-048		
AISI316	satin	42,4	A14/1890-042	23	A/303...
		48,3	A14/1890-048		

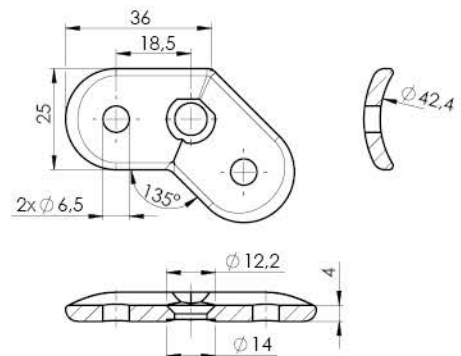

Quality	Finish	art.
AISI316	satin	A14/1870-042

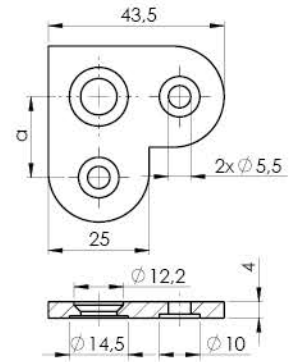

Quality	Finish	art.	a
AISI304	satin	A/1890-000	
		A/1890-000-B	

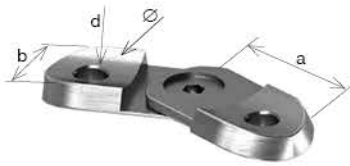

Quality	Finish	Ø	art.	a x b	d	t
AISI304	satin	flat	A/1880-000	31,5x24	6,5	6,5
		42,4	A/1880-042			

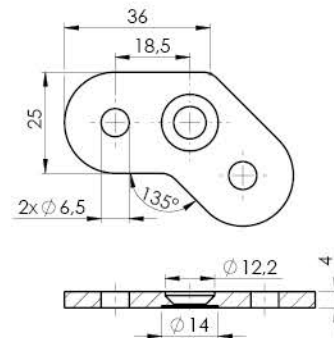

Quality	Finish	art.
AISI316	satin	A14/1870-000

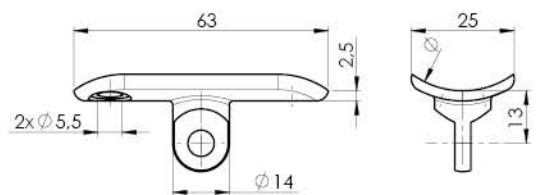

Quality	Finish	Ø	art.
AISI304	satin	33,7	A/1800-233
		42,4	A/1800-242
		48,3	A/1800-248
AISI316		42,4	A14/1800-242

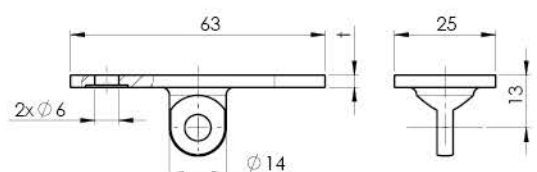

Quality	Finish	art.	t
AISI304	satin	A/1800-200	3
AISI316		A14/1800-200	
		A14/1800-200-B	



# 4.5 CROSSBAR HOLDERS



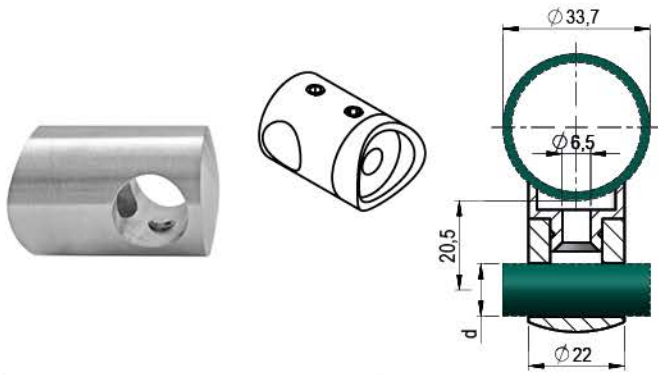

Quality	Finish	art.	d
AISI304	satin	A/0825-033	10
		A/0830-033	12

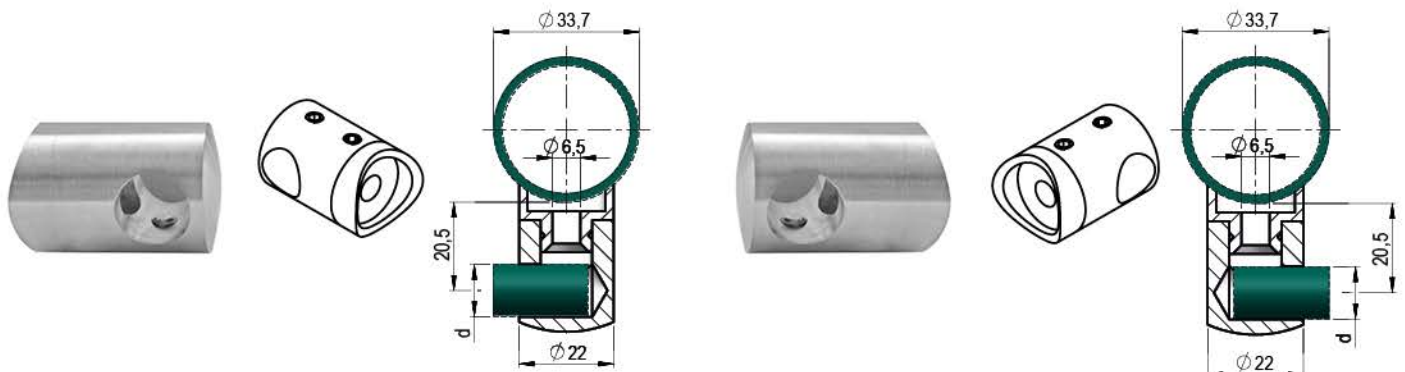

Quality	Finish	art.	d
AISI304	satin	A/0822-033	10
		A/0832-033	12

Quality	Finish	art.	d
AISI304	satin	A/0823-033	10
		A/0833-033	12



MODEL D42,4/d

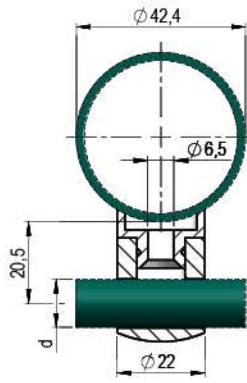

Quality	Finish	art.	d	
AISI304	satin	A/0825-042	10	A-DIN 7991-A2 M6x20 1x
		A/0830-042	12	
	A/0830-042-screw	12		
	A/0835-042	14		
AISI304	polish	A/0825-042-L	10	
		A/0830-042-L	12	
		A/0835-042-L	14	
AISI316	satin	A14/0830-042	12	
	polish	A14/0830-042-L		

*top new*

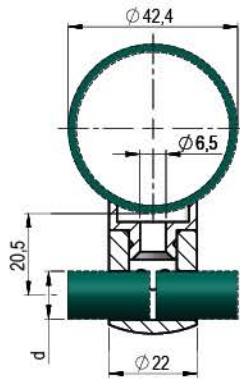

Quality	Finish	art.	d	
AISI304	satin	A/0826-042	10	<i>top</i>
		A/0831-042	12	
	polish	A/0831-042-L	12	
AISI316	satin	A14/0831-042	12	

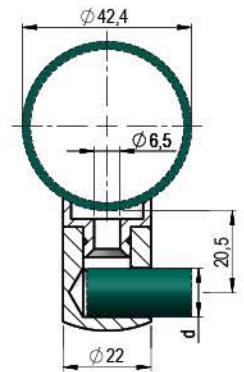
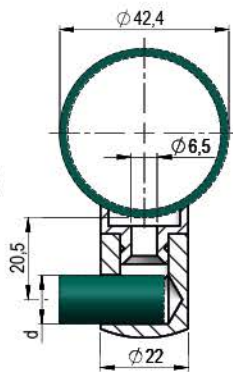

Quality	Finish	art.	d	
AISI304	satin	A/0822-042	10	<i>top</i>
		A/0832-042	12	
	polish	A/0832-042-L	12	
AISI316	satin	A14/0832-042	12	

Quality	Finish	art.	d	
AISI304	satin	A/0823-042	10	<i>top</i>
		A/0833-042	12	
	polish	A/0833-042-L	12	
AISI316	satin	A14/0833-042	12	

MODEL D42,4/d

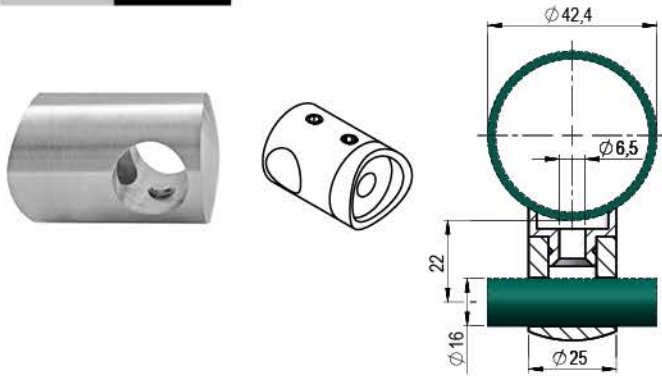

Quality	Finish	art.	d
AISI304	satin	A/0840-042	16
		A/0840-042-B	
	polish	A/0840-042-L	
AISI316	polish	A14/0840-042-L	
		A14/0840-042-L-B	

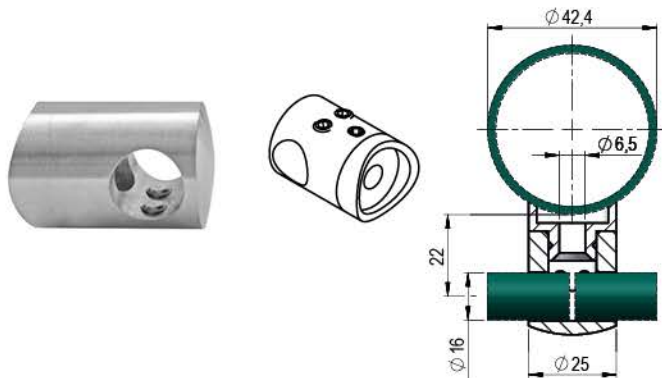

Quality	Finish	art.	d
AISI304	satin	A/0841-042	16

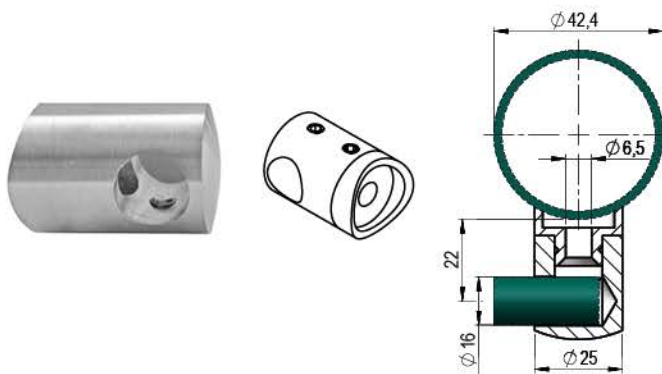

Quality	Finish	art.	d
AISI304	satin	A/0842-042	16

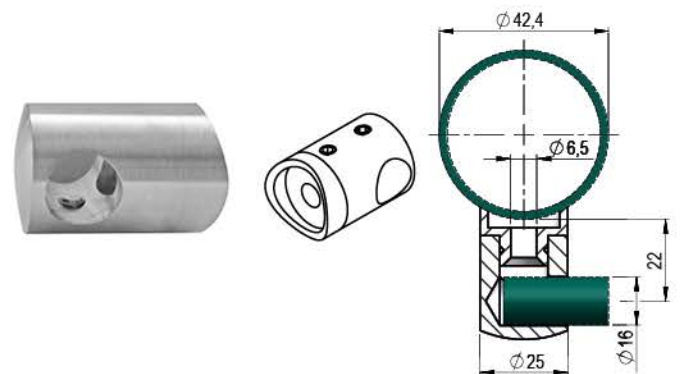

Quality	Finish	art.	d
AISI304	satin	A/0841-042	16

MODEL D48,3/d

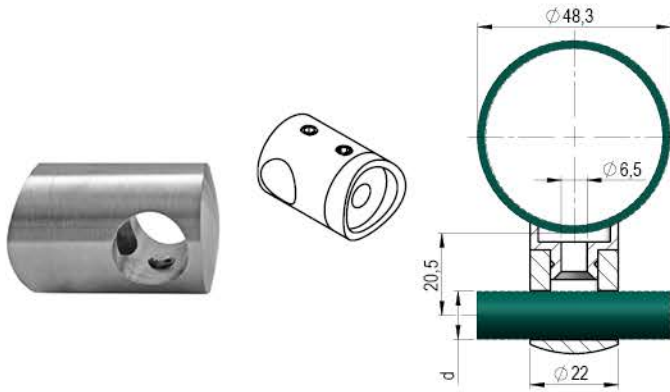

Quality	Finish	art.	d
AISI304	satın	A/0830-048	10
		A/0840-048	12

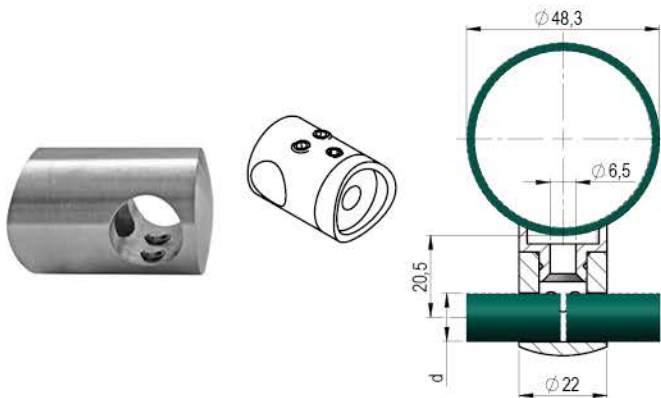

Quality	Finish	art.	d
AISI304	satın	A/0826-048	10

*new*

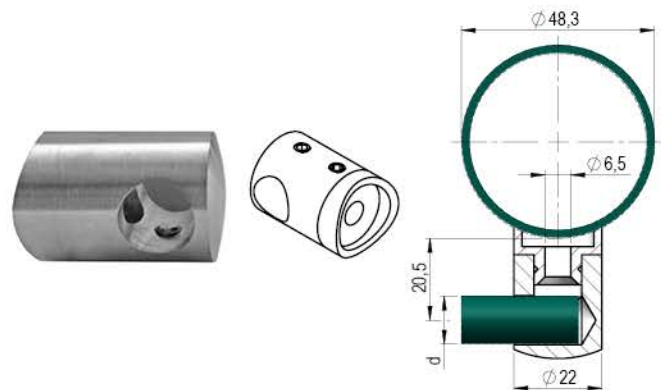

Quality	Finish	art.	d
AISI304	satın	A/0832-048	10

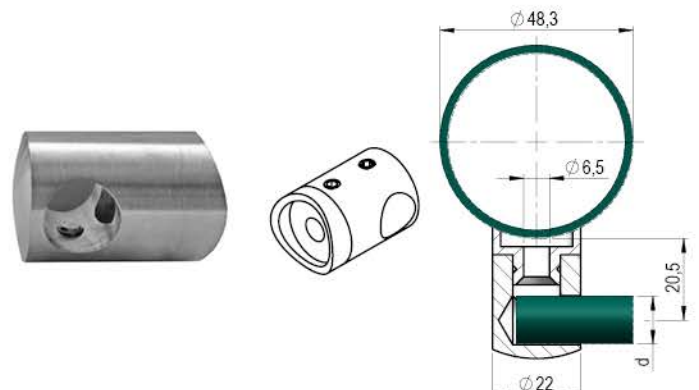

Quality	Finish	art.	d
AISI304	satın	A/0833-048	10

MODEL D48,3/d

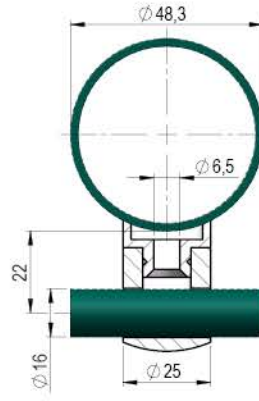

Quality	Finish	art.	d
AISI304	satin	A/0840-048	16

MODEL 00/d

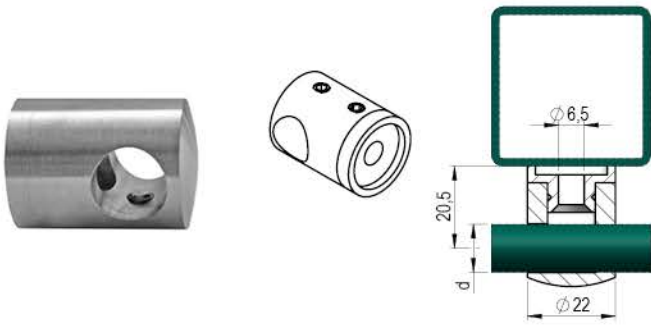

Quality	Finish	art.	d
AISI304	satin	A/0825-000	10
		A/0830-000	12
		A/0835-000	14
	polish	A/0830-000-L	12
AISI316	satin	A14/0830-000	12

*top*

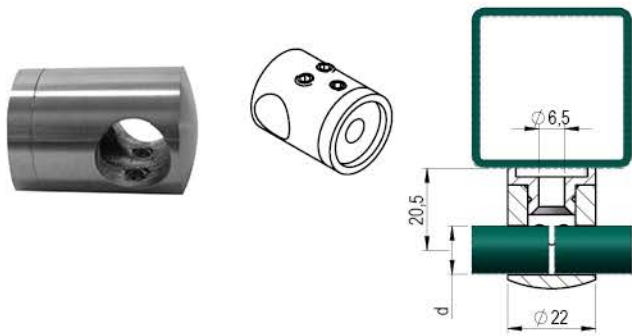

Quality	Finish	art.	d
AISI304	satin	A/0826-000	10
		A/0831-000	12
AISI316	satin	A14/0831-000	12

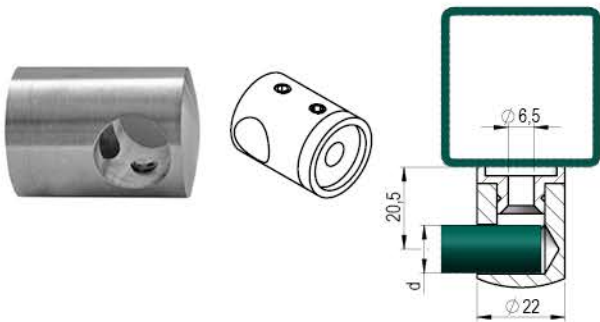

Quality	Finish	art.	d
AISI304	satin	A/0822-000	10
		A/0832-000	12
		A/0832-000-L	12
AISI316	satin	A14/0832-000	12

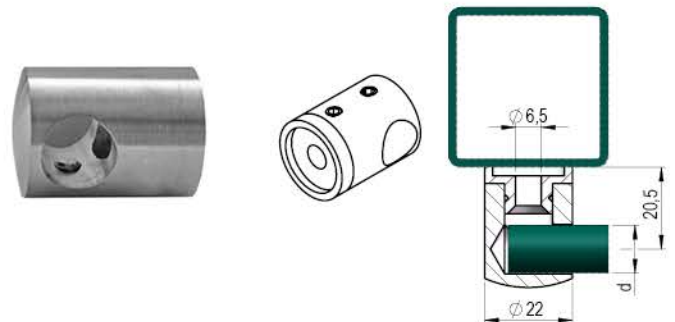

Quality	Finish	art.	d
AISI304	satin	A/0823-000	10
		A/0833-000	12
		A/0833-000-L	12
AISI316	satin	A14/0833-000	12

CROSSBAR HOLDERS

MODEL 00/d

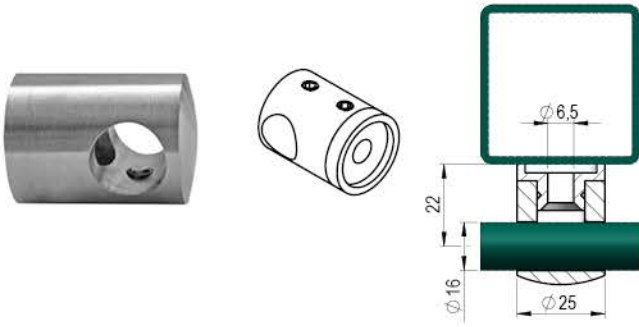

Quality	Finish	art.	d
AISI304	satin	A/0840-000	16
		A/0840-000-B	
	polish	A/0840-000-L	

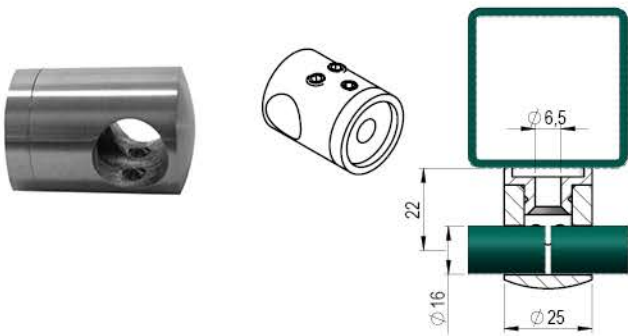

Quality	Finish	art.	d
AISI304	satin	A/0841-000	16

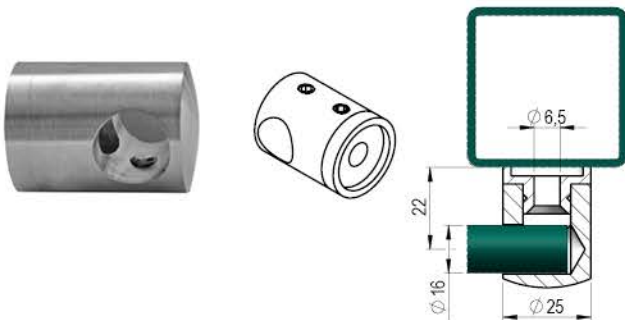

Quality	Finish	art.	d
AISI304	satin	A/0842-000	16

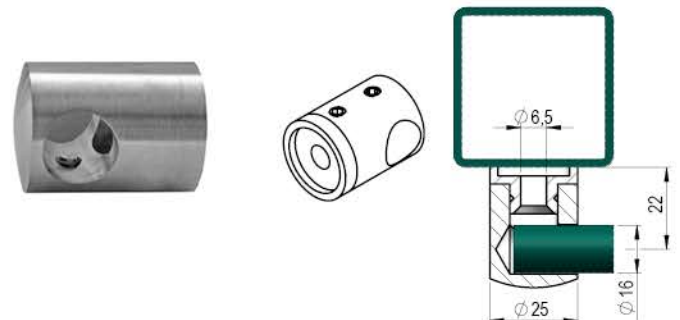

Quality	Finish	art.	d
AISI304	satin	A/0843-000	16



SYSTEM VERTICAL

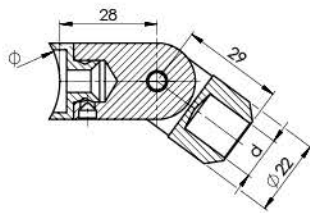

Quality	Finish	Ø	art.	d
AISI304	satin	42,4	A/0855-042	12
		flat	A/0855-000	
		42,4	A/0856-042	14
		flat	A/0856-000	

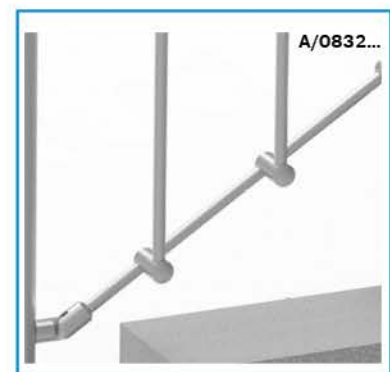
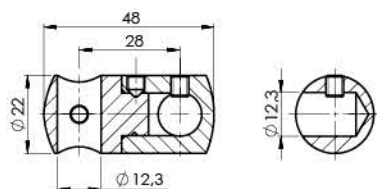

Quality	Finish	art.
AISI304	satin	A/0832-012-0

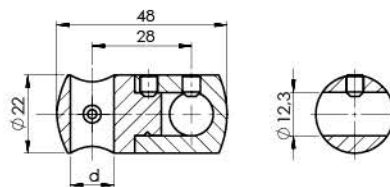

Quality	Finish	art.	d
AISI304	satin	A/0830-012	12
		A/0830-014	14
		A/0830-016	16

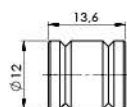

Quality	Finish	art.
AISI304	satin	A/083-PIN

new

			+		+	
<b>d10</b>	A/0825-000	A/0823-000	A/0822-000	<b>A/083-PIN</b>		A/0825-000 A/0830-000 A/0835-000
<b>d12</b>	A/0830-000	A/0833-000	A/0832-000			
<b>d14</b>	A/0835-000					
<b>d16</b>	A/0840-000	A/0843-000	A/0842-000	<b>A/083-PIN</b>		A/0840-000

AISI 304 satin example. Combinations also available for AISI 304 polish and AISI 316 satin.

SYSTEM VERTICAL

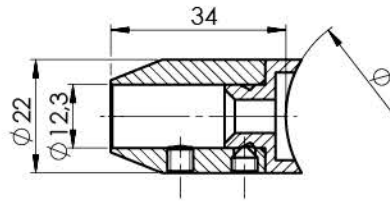

Quality	Finish	∅	art.
AISI304	satin	flat	A/0851-000
		33,7	A/0851-033
		42,4	A/0851-042

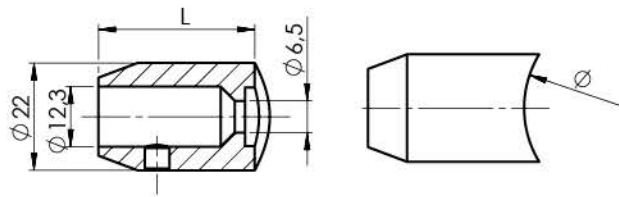

Quality	Finish	∅	art.	L
AISI304	satin	42,4	A/0850-042	32
		42,4	A/0850-042-B	35
		flat	A/0850-000	32

*top*

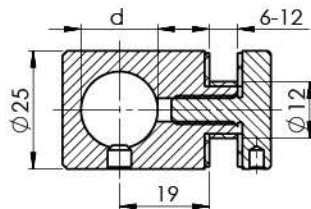

Quality	Finish	art.	d
AISI304	satin	A/0746-012	12
		A/0746-016	16

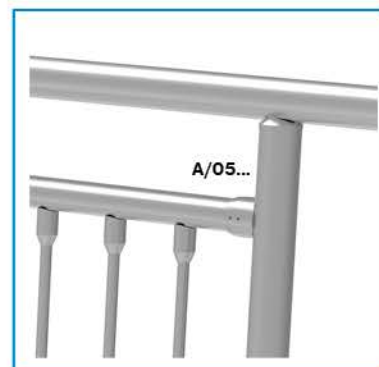
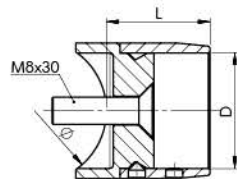

Quality	Finish	∅	art.	D	L
AISI304	satin	33,7	A/0502-033	33,7	30
		42,4	A/0502-042		
		42,4	A/0522-042	42,4	34

*new*

## 4.6 CONNECTORS



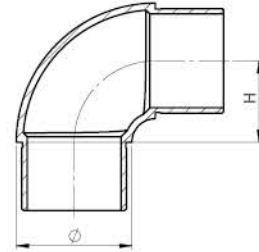

Quality	Finish	Ø	art.	H
AIS1304	satin	33,7x2,0	A/0305-233	36
		42,4x2,0	A/0305-242	30
	polish	48,3x 2,0	A/0305-248	35
		42,4x2,0	A/0305-242-L	30
AIS1316	satin	48,3x 2,0	A/0305-248-L	35
		42,4x2,0	A14/0305-242	45
	polish	42,4x2,0	A14/0305-242-B	30
		42,4x2,0	A14/0305-242-L	30
		48,3x 2,0	A14/0305-248-L	35

*top*

*new*

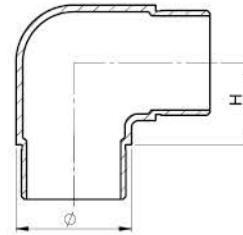

Quality	Finish	Ø	art.	H
AIS1304	satin	33,7x2,0	A/0303-233	25
		42,4x2,0	A/0303-242	30
	polish	42,4x2,0	A/0303-242-B	31
		48,3x2,0	A/0303-248	35
AIS1316	satin	42,4x2,0	A14/0303-242	30
		48,3x2,6	A14/0303-249	35
	polish	42,4x2,0	A14/0303-242-L	30

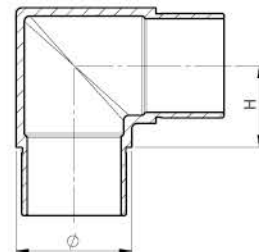

Quality	Finish	Ø	art.	H
AIS1304	satin	33,7x2,0	A/0301-233	25
		33,7x2,0	A/0301-233-S	20
	polish	42,4x2,0	A/0301-242	30
		42,4x2,0	A/0301-242-B	31
		48,3x2,0	A/0301-248	35
AIS1316	satin	42,4x2,0	A14/0301-242	30
		42,4x2,0	A14/0301-242-S	44
	polish	42,4x2,0	A14/0301-242-L	30
		48,3x2,6	A14/0301-249	35

*top*



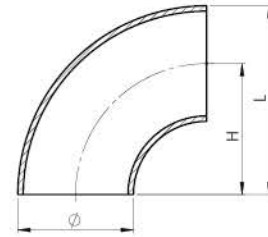

Quality	Finish	Ø	art.	H	L
AISI304	satin	33,7x2,0	A/1305-233	38	55
		42,4x2,0	A/1305-242	48	69
		48,3x2,0	A/1305-248	57	81
	polish	42,4x2,0	A/1305-242-L	48	69
	raw	33,7x2,0	A/1305-233-N	38	55
AISI316	satin	42,4x2,0	A/1305-242-N	48	69
		48,3x2,0	A/1305-248-N	57	81
		42,4x2,0	A14/1305-242	48	69

*new*

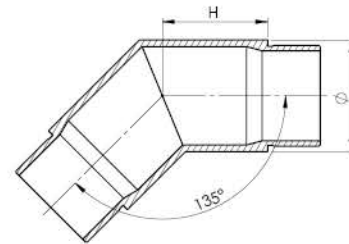

Quality	Finish	Ø	art.	H
AISI304	satin	33,7x2,0	A/0300-233	25
		42,4x2,0	A/0300-242	40
		42,4x2,0	A/0300-242-B	30
		48,3x2,0	A/0300-248	35
AISI316	satin	42,4x2,0	A14/0300-242-B	30
		48,3x2,0	A14/0300-248	35
		48,3x2,6	A14/0300-249	30

*new*

*new*

*new*

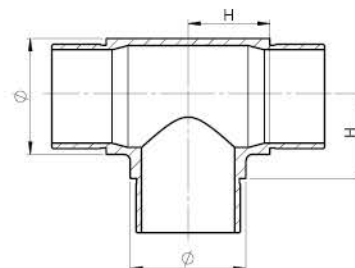

Quality	Finish	Ø	art.	H
AISI304	satin	33,7x2,0	A/0307-233	25
		42,4x2,0	A/0307-242-S	30
		48,3x2,0	A/0307-248	35
	polish	42,4x2,0	A/0307-242-L	30
AISI316	satin	42,4x2,0	A14/0307-242-S	30
		48,3x2,0	A14/0307-248	35
		48,3x2,6	A14/0307-249	35

*new*

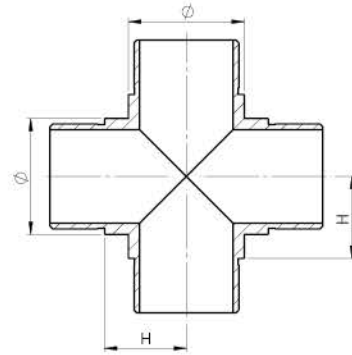

Quality	Finish	∅	art.	H
AISI304	satin	33,7x2,0	A/0308-233	24
		42,4x2,0	A/0308-242	30

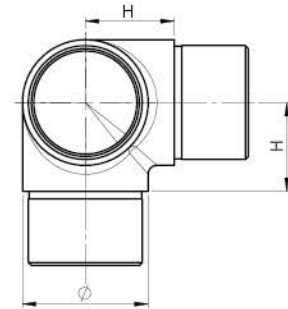

Quality	Finish	∅	art.	H
AISI304	satin	33,7x2,0	A/0304-233	25
		42,4x2,0	A/0304-242	31
		48,3x2,0	A/0304-248	35
	polish	42,4x2,0	A/0304-242-L	29
AISI316	satin	42,4x2,0	A14/0304-242	31
		48,3x2,0	A14/0304-248	35
		48,3x2,6	A14/0304-249	35

*new*

*new*

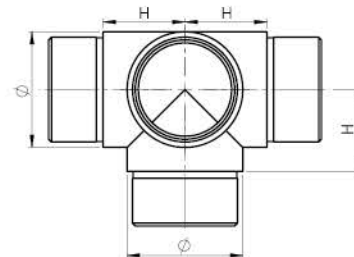

Quality	Finish	∅	art.	H
AISI304	satin	33,7x2,0	A/0309-233	24
		42,4x2,0	A/0309-242	30

SYSTEM **FIX**

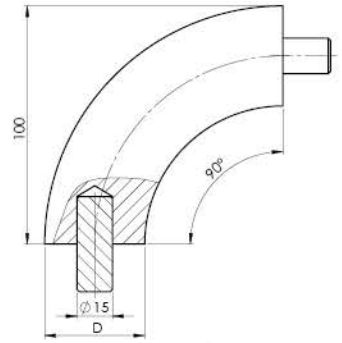
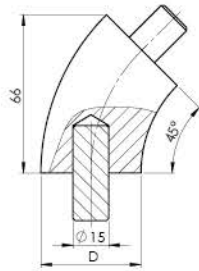

Quality	Finish	D	art.
Beech	natural	42	WB/D42-45°
		50	WB/D50-45°
Oak		42	WD/D42-45°

Quality	Finish	D	art.
Beech	natural	42	WB/D42-90°
		45	WB/D45-90°
		50	WB/D50-90°
Oak		42	WD/D42-90°
		50	WD/D50-90°

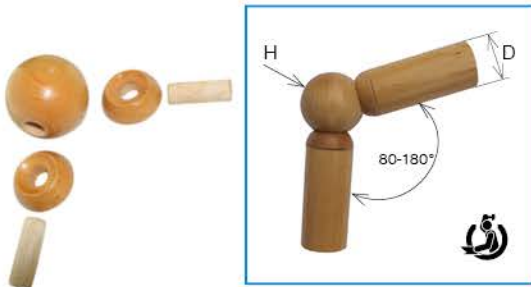

Quality	Finish	D	art.	H
Beech	natural	42	WB/D42-D55-klb	55
Oak			WD/D42-D55-klb	

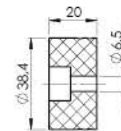
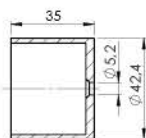

Quality	Finish	art.
AISI304	satın	A20/0790-042-R



Quality	art.
PVC	A20/0729-042-S

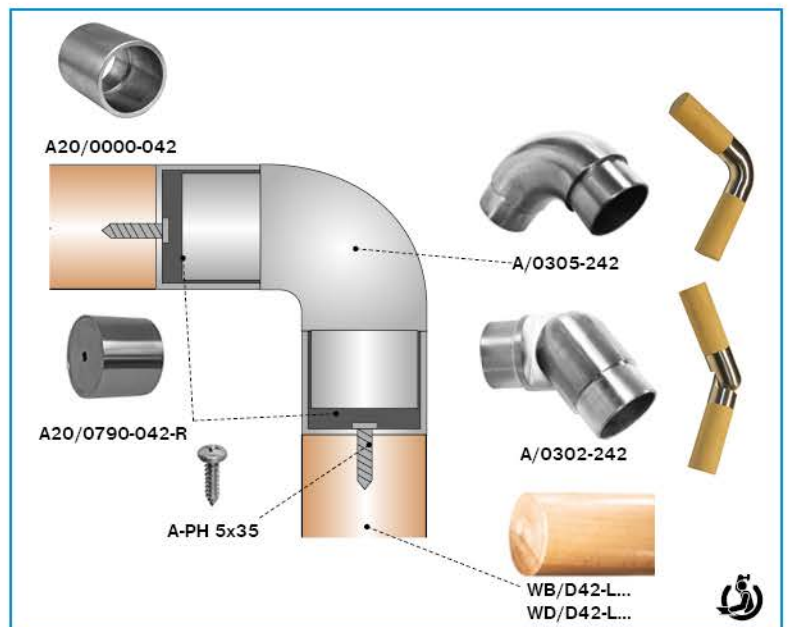
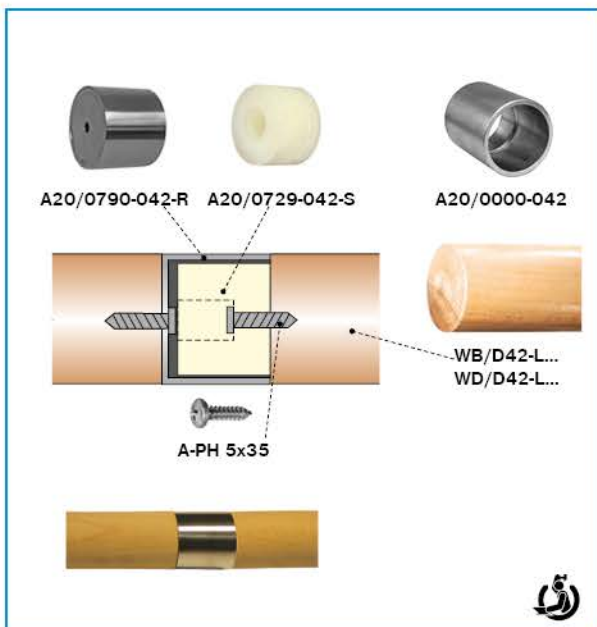

CONNECTORS

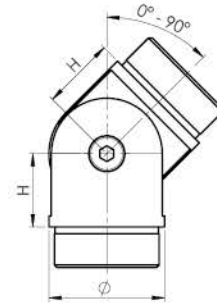

Quality	Finish	Ø	art.	H
AISI304	satin	33,7x2,0	A/0302-233	22
		42,4x2,0	A/0302-242	27
	48,3x2,0	A/0302-248	29	
	polish	42,4x2,0	A/0302-242-L	27
42,4x2,0		A/0302-242-B-L		
AISI316	satin	42,4x2,0	A14/0302-242	30
	polish	48,3x2,6	A14/0302-249	
	polish	42,4x2,0	A14/0302-242-L	27

*top new*

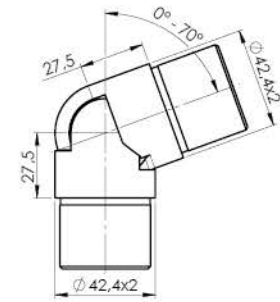

Quality	Finish	art.
AISI304	satin	A/0312-242-B
	polish	A/0312-242-L
AISI316	satin	A14/0312-242

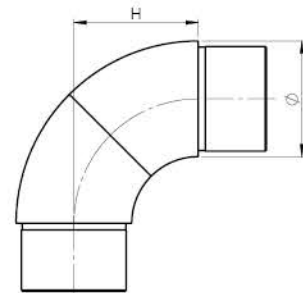

Quality	Finish	Ø	art.	H
AISI304	satin	33,7x2,0	A/0302-033	38
		42,4x2,0	A/0302-042	44

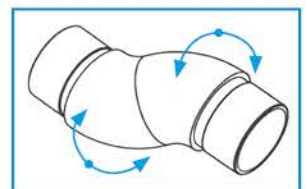





Quality	Finish	art.
AISI304	satın	A/0313-242

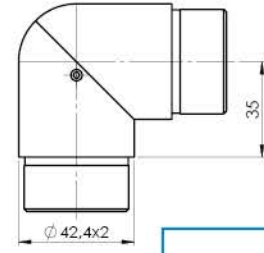

Quality	Finish	art.
AISI304	satın	A7/42-55-A

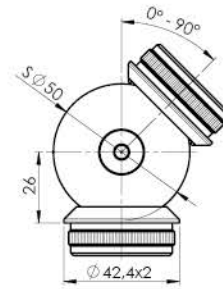

Quality	Finish	art.
AISI304	satın	A7/42-55-B

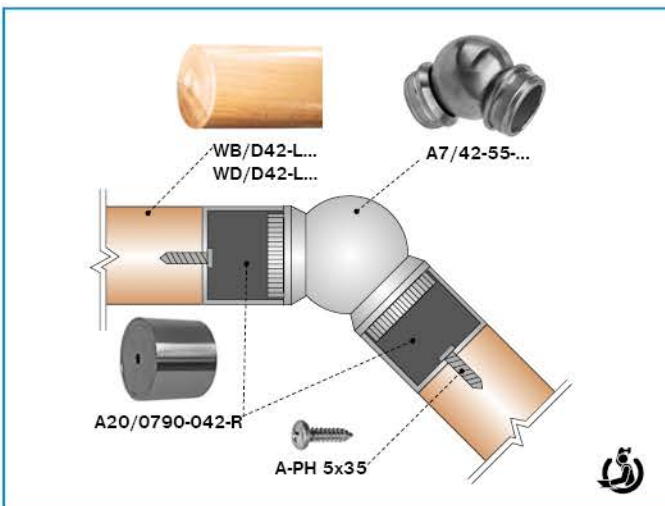
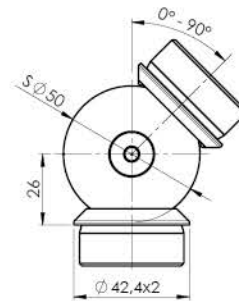

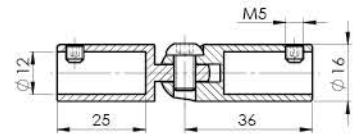
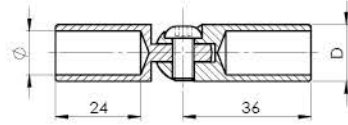

Quality	Finish	∅	art.	D
AISI304	satin	10	A/0302-010	14 <i>new</i>
		12	A/0302-012	z16
		14	A/0302-014	
AISI316	polish	12	A/0302-012-L	z16
		12	A14/0302-012	
	polish	12	A14/0302-012-L	

Quality	Finish	art.
AISI304	satin	A/0302-012-B

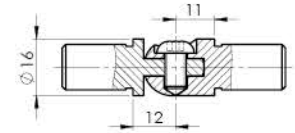
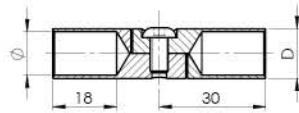

Quality	Finish	∅	art.	D
AISI304	satin	10	A/0302-010-S	12 <i>top</i>
AISI316		12	A/0302-012-S	14
		12	A14/0302-012-S	

Quality	Finish	art.
AISI304	satin	A/0302-016

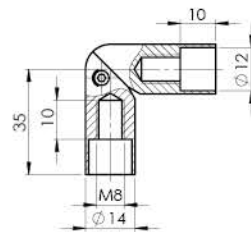

Quality	Finish	art.
AISI304	satin	A/0313-012

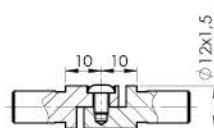
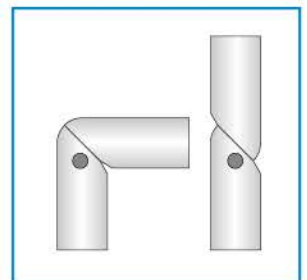

Quality	Finish	∅	art.
AISI304	satin	12	A/0302-012-C <i>new</i>

SYSTEM FLEX

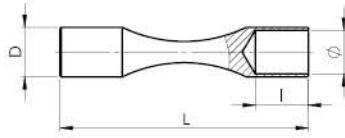

Quality	Finish	Ø	art.	L	D
AISI304	satin	10	A/0012-010	80	12
		12	A/0012-012	102	14
		12	A/0012-012-B	70	14

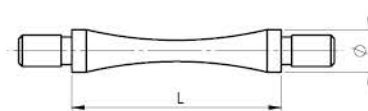

Quality	Finish	Ø	art.
AISI304	satin	12x1,5	A/0013-012
		14x1,5	A/0013-014

CONNECTORS

SYSTEM FIX

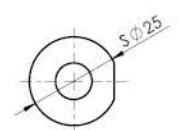
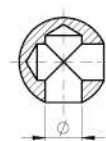
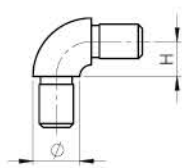

Quality	Finish	Ø	art.	H
AISI304	satin	12x1,5	A/0305-012	9
		16x1,5	A/0305-016	11

*top*

Quality	Finish	Ø	art.	D
AISI304	satin	10	A/0220-210	25
		12	A/0220-225	



Quality	Finish	∅	art.
AISI304	satin	12x1	A/0041-011 <i>new</i>
AISI316		12x1,5	A/0041-012-B
			A14/0041-012



Quality	Finish	∅	art.	D	B
AISI304	satin	8	A/0040-008	12	3x30°
		10	A/0040-010	12	1x45°
		12	A/0040-012	14	1x45°
		12	A/0040-012-B	14	3x30°
		14	A/0040-014	16	1x45°
		16	A/0040-016	18	1x45°

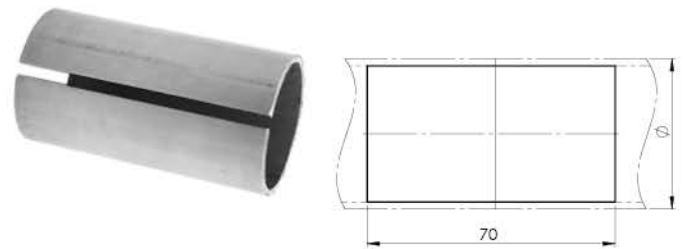
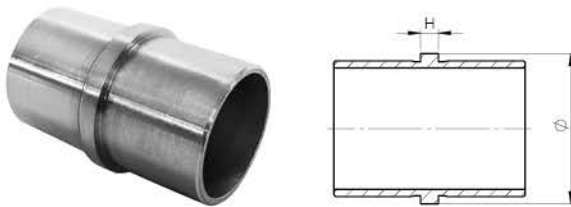

Quality	Finish	∅	art.	H
AISI304	satin	33,7x2,0	A/0790-233	5
		42,4x1,5	A/0790-241	4
		42,4x2,0	A/0790-242	
		48,3x2,0	A/0790-248	
	polish	42,4x2,0	A/0790-242-L	5
AISI316	satin	42,4x2,6	A14/0790-242	4
		48,3x2,0	A14/0790-249	5
		42,4x2,0	A14/0790-242-L	4

Quality	Finish	∅	art.
AISI304	satin	33,7x2	A/0791-033
		42,4x2	A/0791-042



Quality	Finish	art.
AISI304	satin	A7/42-11-A

Quality	Finish	art.
AISI304	satin	A7/42-11

# 4.7 END CAPS

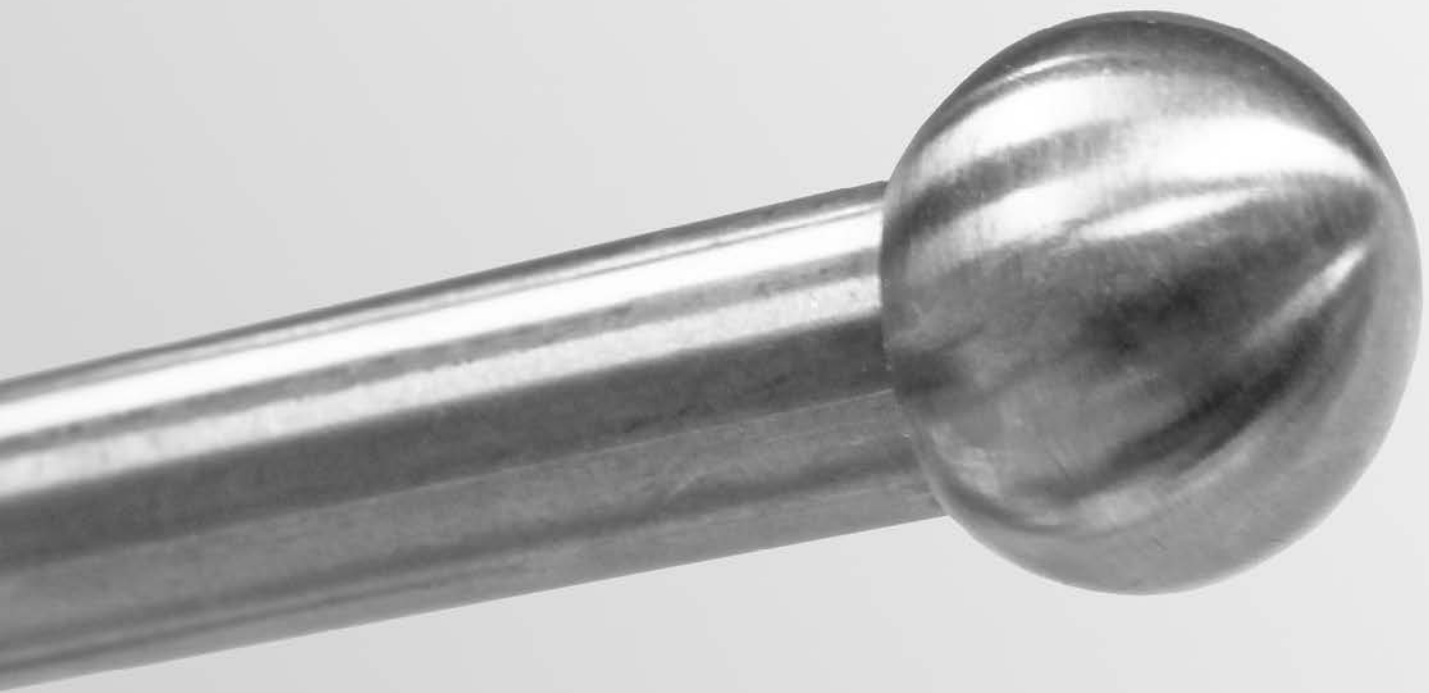



Quality	Finish	Ø	art.	H
AISI304	satin	33,7x2,0	A/5729-233	6
		33,7x2,0	A/5729-233-B	5
		42,4x2,0	A/5729-242	6
		42,4x2,0	A/5729-242-B	8
		48,3x2,0	A/5729-248	8
AISI316	satin	42,4x2,0	A14/5729-242	6
		48,3x2,6	A14/5729-249	
		42,4x2,0	A14/5729-242-L	

*top*



Quality	Finish	Ø	art.	H
AISI304	satin	33,7x2,0	A/5728-233	6
		42,4x2,0	A/5728-242	6
		42,4x2,0	A/5728-242-A	9
		42,4x2,0	A/5728-242-B	4
		42,4x2,0	A/5728-242-C	2
		42,4x3,0	A/5728-243	6

*new*

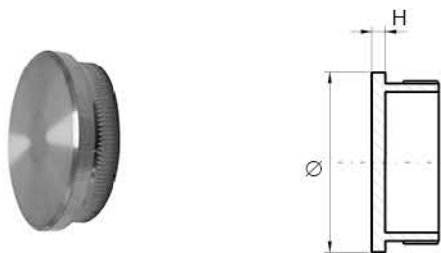

Quality	Finish	Ø	art.	H
AISI304	satin	33,7x2,0	A/5732-233	3
		42,4x2,0	A/5732-242	
		48,3x2,0	A/5732-248	
		48,3x2,0	A/5732-248-B	
AISI316	satin	42,4x2,0	A14/5732-242	3
		42,4x2,0	A14/5732-242-L	
		42,4x2,0	A14/5732-242-L	

*top*



Quality	Finish	Ø	art.	H
AISI304	satin	33,7x2,0	A/5731-233	3
		42,4x2,0	A/5731-242	3
		42,4x2,0	A/5731-242-A	5
AISI316	satin	42,4x2,0	A14/5731-242	3

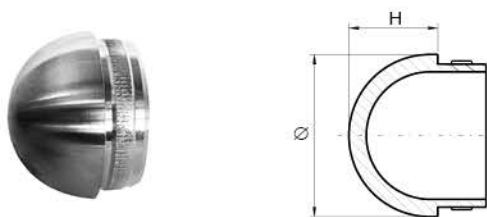

Quality	Finish	Ø	art.	H
AISI304	satin	33,7x2,0	A/5730-233	17
		42,4x2,0	A/5730-242	23
		48,3x2,0	A/5730-248	23
		48,3x2,6	A/5730-249	23
AISI316	satin	42,4x2,0	A/5730-242-L	21
		42,4x2,0	A14/5730-242	21

*new*

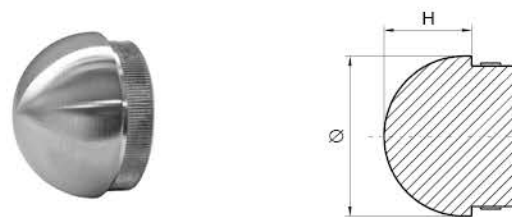

Quality	Finish	Ø	art.	H
AISI304	satin	42,4x2,0	A/5733-242	21



Quality	Finish	Ø	art.	H
AISI316	satin	12x1,0-1,5	A14/0014-012	3
		16x1,0-2,0	A14/0014-016	3,5
		42,4x2,0-2,6	A14/0014-042	7,5

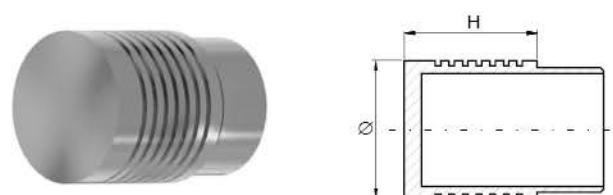

Quality	Finish	Ø	art.	H
AISI304	satin	42,4x2,0	A/0736-242	40
			A14/0736-242	

*new new*

END CAPS

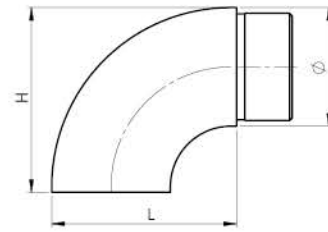

Quality	Finish	∅	art.	L	H
AISI304	satin	33,7x2,0	A/0739-233	55	57
		42,4 x2,0	A/0739-242-S	66	66
	polish	42,4 x2,0	A/0739-242-L		
AISI316	satin	33,7x2,0	A14/0739-233	55	57
		42,4 x2,0	A14/0739-242	66	66
		48,3 x2,6	A14/0739-249	75	77

top

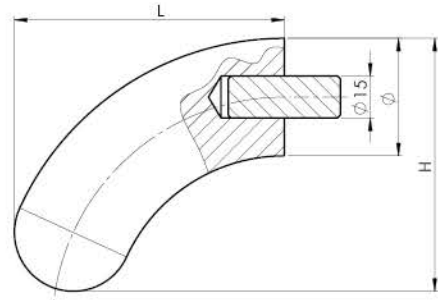

Quality	Finish	∅	art.	L	H
Beech	natural	42	WB/D42-86°	97	90
		50	WB/D50-86°	99	95
Oak	natural	42	WD/D42-86°	97	90
		50	WD/D50-86°	99	95



END CAPS

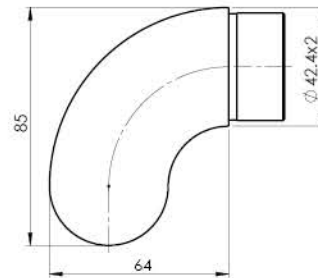

Quality	Finish	art.
AISI304	satin	A/0739-242-R

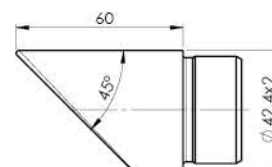

Quality	Finish	art.
AISI304	satin	A/0737-242

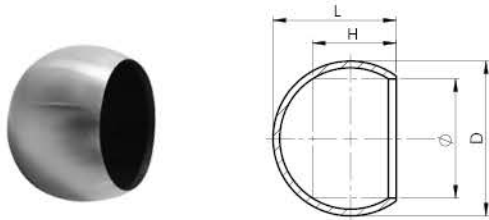

Quality	Finish	∅	art.	D	L	H
AISI304	satin	33,7	A9/33	47	38	27
		42,4	A9/42	55	44	30
		48,3	A9/48	65	52	38
AISI316		42,4	A14/9-42	55	44	30

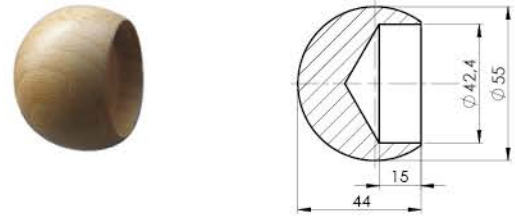

Quality	Finish	art.
Beech	natural	WB/D42-G55
Oak		WD/D42-G55



Quality	Finish	∅	art.	L
AISI 304	satin	42	WA/D42-G2	21
		50	WA/D50-G2	25

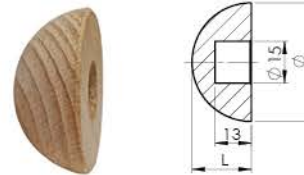

Quality	Finish	∅	art.	L
Beech	natural	42	WB/D42-G2	20
		50	WB/D50-G2	22
Oak	natural	42	WD/D42-G2	20
		50	WD/D50-G2	22

*top*



Quality	Finish	∅	art.	L
Beech	natural	15	WOOD/D15x40	40
		20	WOOD/D20x100	100



Quality	Finish	art.	M
Fe	Zinc	WOOD/M8-D	8
		WOOD/M10-D	10
		WOOD/M12-D	12



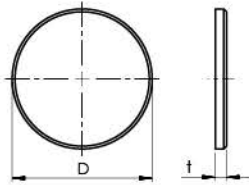

Quality	Finish	D	art.	t
AISI304	satin	33	A/1732-033	4
		40	A/1732-040	
		42	A/1732-042	
		48	A/1732-048	
		50	A/1732-050	
		60	A/1732-060	
		80	A/1732-080	
		100	A/1732-100	
	120	A/1732-120x6	6	
	polish	42	A/1732-042-L	4
		48	A/1732-048-L	
		50	A/1732-050-L	
raw	42	A/1732-042-N		

*top*

*new  
new  
new*

Quality	Finish	D	art.	H
AISI304	satin	33	A/1733-033	6
		42	A/1733-042	7
		48	A/1733-048	8

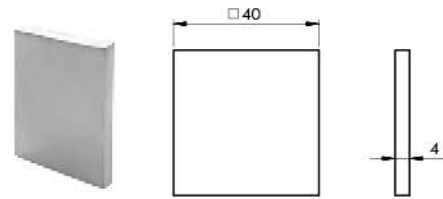
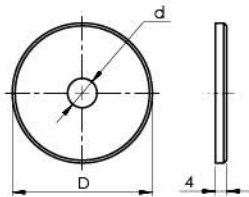

Quality	Finish	D	art.	d
AISI304	satin	33	A/1732-033-12	12,5
		40	A/1732-040-12	12,5
		50	A/1732-050-10	10,5

*new  
new*

Quality	Finish	art.
AISI304	satin	A/1734-040

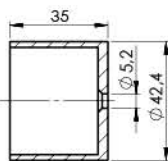

Quality	Finish	art.
AISI304	satin	A20/0729-042-R

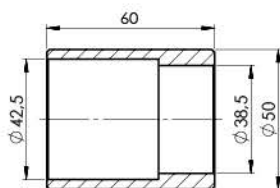
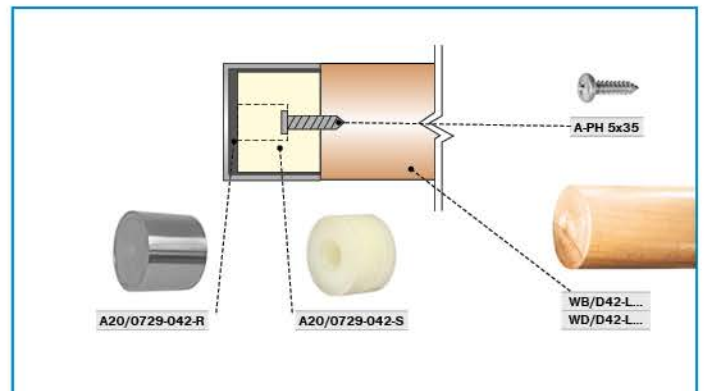

Quality	Finish	∅	art.	L	D
ALUMINIUM	raw	42,4	A20/0000-042	60	50

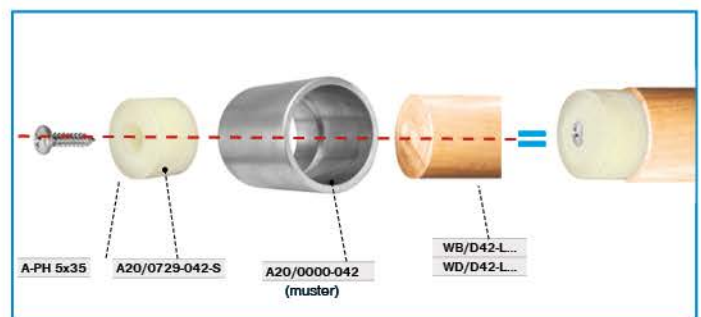

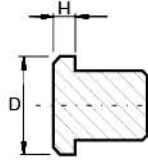

Quality	Finish	D	art.	H
AISI304	satin	12x1,5	A10/0010-012	3
		16x1,5	A10/0010-016	

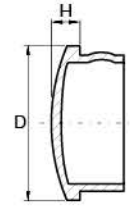

Quality	Finish	D	art.	H
AISI316	satin	12x1,0-1,5	A14/0014-012	3
		16x1,0-2,0	A14/0014-016	3,5
		42,4x2,0-2,6	A14/0014-042	7,5

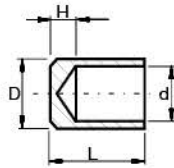

Quality	Finish	d	art.	D	L	H
AISI304	satin	10	A10/0015-010	15	15	5
		12	A10/0015-012-A			
		14	A10/0015-014			
	polish	16	A10/0015-016	18	21	6
		12	A10/0015-012-L	14	15	5
		14	A10/0015-014-L	16	15	5
AISI316	satin	16	A10/0015-016-L	18	21	6
		12	A14/0015-012-A	15	15	5
		14	A14/0015-014	16	15	5
		16	A14/0015-016	18	21	6

*top*

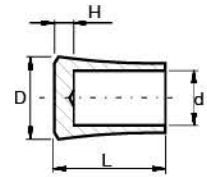

Quality	Finish	d	art.	D	L	H
AISI304	satin	10	A10/0017-010	18	22	2
		12	A10/0017-012			



Quality	Finish	D	art.	H
PVC	gray	42,4 x2,0	A9/42-PVC	5

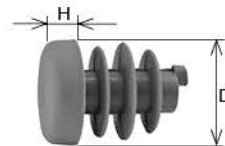

Quality	Finish	D	art.	H
PVC	gray	12 x 1,5	A10/12-PVC	4
		16 x 1,5	A10/16-PVC	5

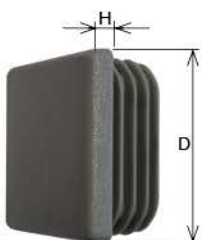

Quality	Finish	DxD	art.	H
PVC	gray	40x40	A9/40x40-PVC	5

*new*

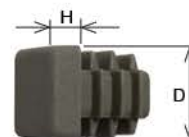

Quality	Finish	DxD	art.	H
PVC	gray	12x12	A9/12x12-PVC	4

*new*

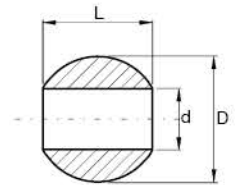
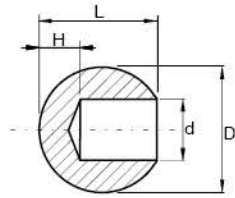

Quality	Finish	d	art.	D	L	H
AISI304	satin	10	A/0221-010	20	19	7
		10	A/0221-2510	25	23	10
		12	A/0221-012	20	18	5
		12	A/0221-2512	25	24	12
		12	A/0221-3012	30	28	8
		14	A/0221-2514	25	22	8
	polish	14	A/0221-014	20	17	6
		16	A/0221-016	25	22	9
		12	A/0221-012-L	20	18	6
		14	A/0221-014-L	20	17	6
		16	A/0221-016-L	25	22	9
		AISI316	satin	12	A14/0221-012	20
polish	12		A14/0221-012-L	20	118	6

*top*

Quality	Finish	d	art.	D	L
AISI304	satin	12	A/0224-2012	20	15,5
		12	A/0224-2512	25	22
		12	A/0224-3012	30	27
		14	A/0224-3014	30	26

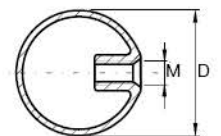
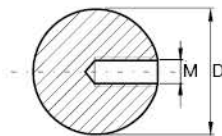

Quality	Finish	D	art.	M
AISI304	satin	15	A/0220-015	6
		20	A/0220-020	
		25	A/0220-025	
		30	A/0220-030	8
		40	A/0220-040	
		50	A/0220-050	

*new new*

Quality	Finish	D	art.	M
AISI304	satin	40	A/0220-040-R	8
		50	A/0220-050-R	8
		50	A/0220-050-R-B	10
		60	A/0220-060	8
		70	A/0220-070	8
		80	A/0220-080	12
		80	A/0220-080-R	10
		100	A/0220-100	10
		120	A/0220-120	10
		150	A/0220-150	10
		200	A/0220-200	12
		polish	50	A/0220-050-R-L
	80		A/0220-080-R-L	10

END CAPS

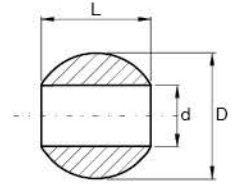
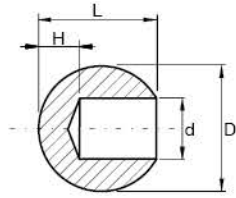

Quality	Finish	d	art.	D	L	H
Brass	polish	12	B/0221-2512	25	23	7

Quality	Finish	d	art.	D	L
Brass	polish	12	B/0224-2512	25	22

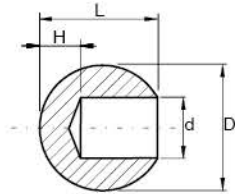

Quality	Finish	d	art.	D	L	H
Beech	natural	8	WB/D20-d8	20	19	9
		12	WB/D20-d12		18	8
Oak	natural	8	WD/D20-d8	20	19	9
		12	WD/D20-d12		18	8

# 4.8 FLANGES, BASE COVERS

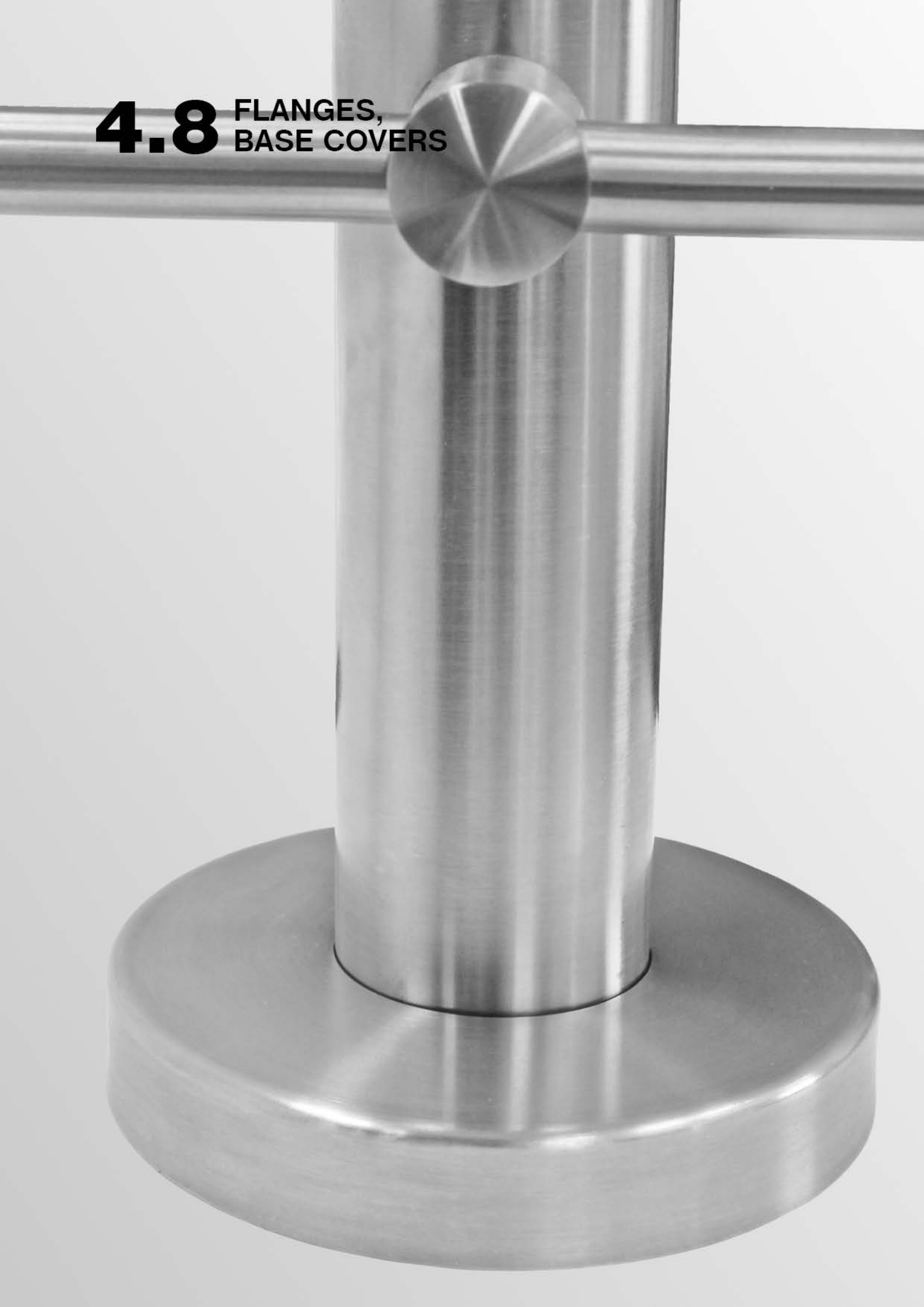

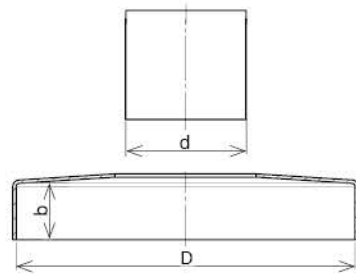

Quality	Finish	d	D	b	art.
AISI304	satin	33,7	103	17	A/0512-033
		73	11	A/0515-042-B	
		83	10	A/0516-042	
		88	12	A6/90x42x13-S	
		42,4	88	14	A6/90x42x13-B
		103	17	A/0512-042	
		103	21	A6/105x42x25	
		123	24	A/0513-042	
	48,3	103	17	A/0512-048	
	103	22	A6/105x48x25		
	50,0	103	17	A/0512-050	
	polish	73	11	A/0515-042-L	
88		12	A6/90x42x13-L		
103		15	A/0512-042-B-L		
103		17	A/0512-042-L		
AISI316	satin	42,4	103	17	A14/0512-042
		103	22	A14/105x42x25	
		103	17	A14/0512-048	
		48,3	103	23	A14/105x48x25
		123	16	A14/0513-048	
	50,0	103	17	A14/0512-050	
	polish	42,4	103	17	A14/0512-042-L

*top*



Quality	Finish	d	D	b	art.
AISI316	satin	12	43,5	12	A14/0517-012
		42	103,5	17	A14/0517-042



Quality	Finish	d	D	b	art.
AISI304	satin	-	88	11	A6/90x00x13-S
		-	103	17	A/0512-000

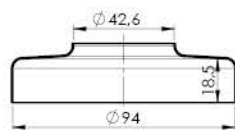

Quality	Finish	art.
AISI304	satin	A6/018-042
	polish	A6/018-042-L

*new*

*new*

Quality	Finish	d	D	b	art.
AISI304	satin	12	43	12	A/0514-012-B
			58	11	A6/60x12x12
			72	11	A/0515-012
	13,5	A/0515-012-B			
polish	14	43,6	11	A/0514-014	
	12	43	12	A/0514-012-L	
AISI316	satin	12	43	12	A14/0514-012

*top*

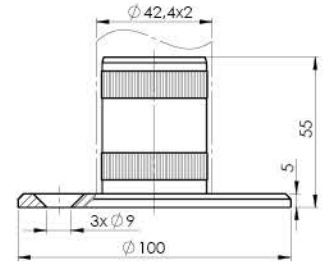
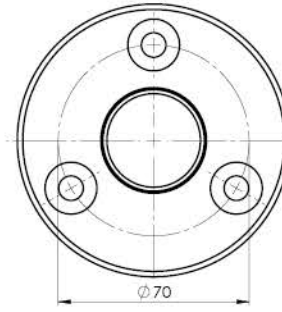

Quality	Finish	art.
AISI304	satin	A/0942-242
AISI316		A14/0942-242 <i>new</i>

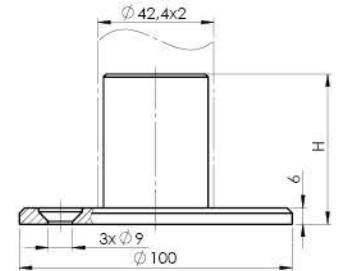
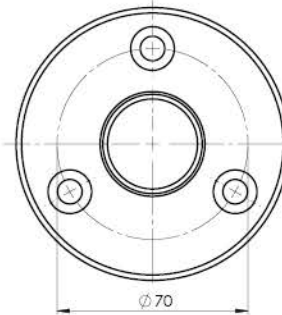

Quality	Finish	art.	H
AISI304	satin	A/0941-242x55	55
		A/0941-242x120	120

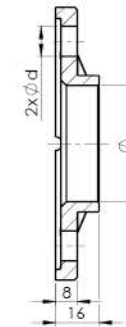
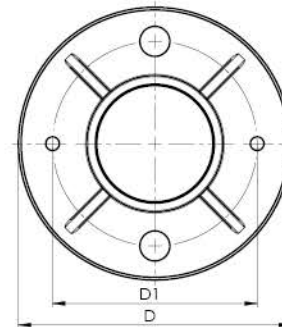

Quality	Finish	∅	art.	D	d	D1
AISI304	raw	33,7	A/0940-033-N	100	9	75
		42,4	A/0940-042-N			
		42,4	A/0940-042-N-B			
AISI316	raw	48,3	A/0940-048-N-B	120	9	90
		42,4	A14/0940-042-N			
		48,3	A14/0944-048-N			

*top new*

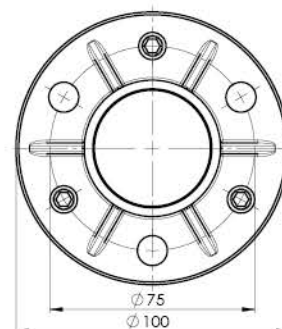

Quality	Finish	art.
AISI304	raw	A/0943-100x42

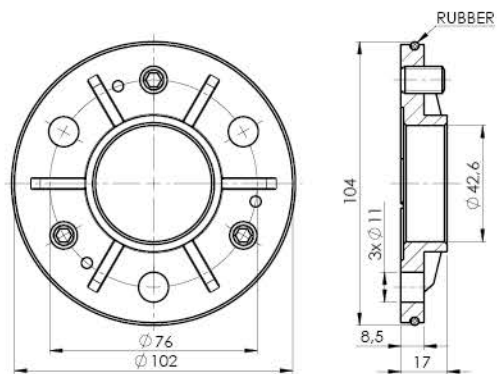

Quality	Finish	art.
AISI304	raw	A14/0949-042-N

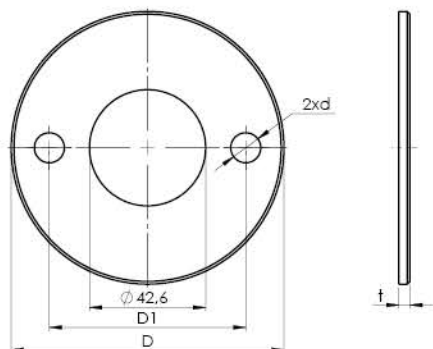

Quality	Finish	art.	D	d	D1	t
AISI304	raw	A/0948-042	100	11	75	6
		A/1951-85x42x4-N	85	9	68	4
		A/1951-100x42x4-N	100	11	72	4

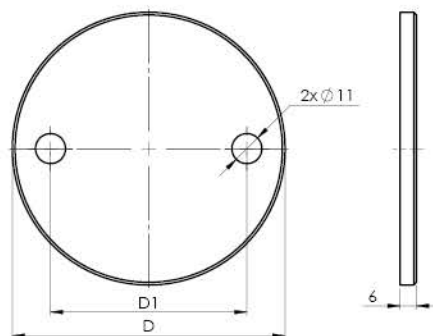

Quality	Finish	art.	D	D1
AISI304	satin	A/1950-100	100	72
		A/1950-100-B		
		A/1950-120	120	87

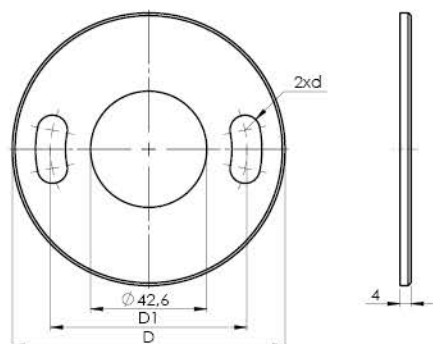

Quality	Finish	art.	D	d	D1
AISI304	raw	A/1952-85x42x4-N	85	9x20	68
		A/1952-100x42x4-N	100	11x25	72





Quality	Finish	art.	D	d	D1	t
AIS1304	satin	A6/85x42x6-S	85	8,5	65	6
		A6/100x42x6-B	100	11	70	6
		A6/100x42x6-S	100	11	73	6
		A6/120x42x6-S	120	11	80	6
		A6/85x42x4-N	85	9	68	4
AIS1316		A14/100x42x6-S	100	11	71	6

*new top*

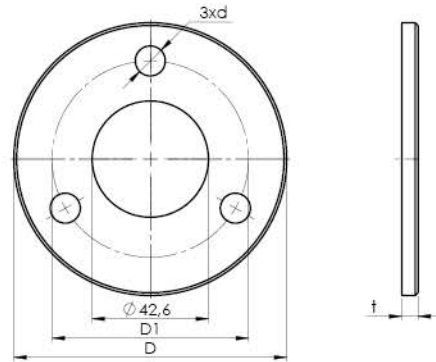

Quality	Finish	art.	D	d	D1	t
AIS1304	raw	A/0946-85x4-N	85	9x20	68	4
		A/0946-100x4-N	100	11x25	72	4
		A/0946-042-N	100	11x25	77	6

*new new*

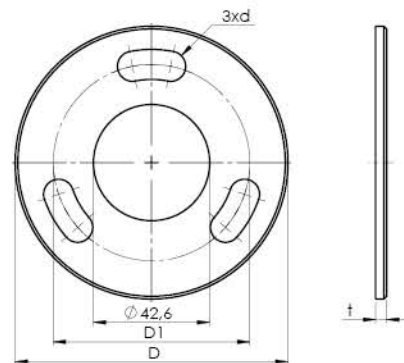

Quality	Finish	art.
AIS1304	satin	A6/85x00x6-S

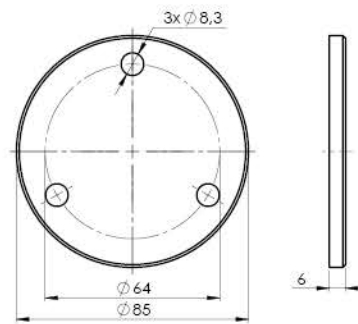

Quality	Finish	art.	D	d	D1
AIS1304	raw	A/1954-85x42x4-N	85	9	68
		A/1954-100x42x4-N	100	11	72

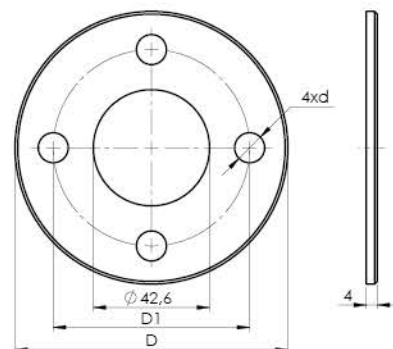

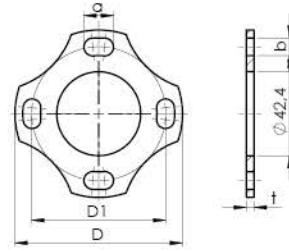

Quality	Finish	art.	D	axb	D1	t
AISI304	raw	A6/85x42x4-N	85	9x15	68	4
		A6/100x42x4-N	100	11x20	75	6

*new*

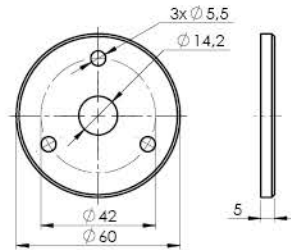

Quality	Finish	art.
AISI304	satın	A/0112-LED-PLATE



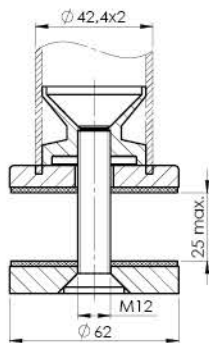

Quality	Finish	art.
AISI304	satin	A6/42-62

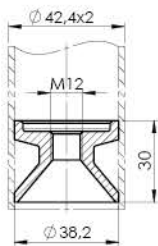

Quality	Finish	art.
AISI304	satin	A/3501-042

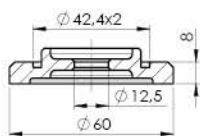

Quality	Finish	art.
AISI304	satin	A/0501-042

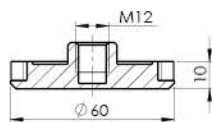

Quality	Finish	art.
AISI304	satin	A/0731-060



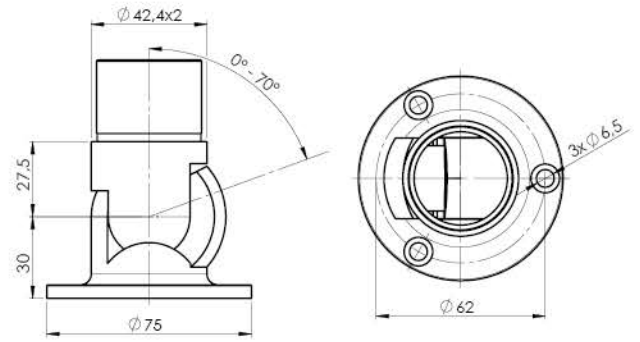

Quality	Finish	∅	art.
AISI304	satin	42,4x2	A/0506-242

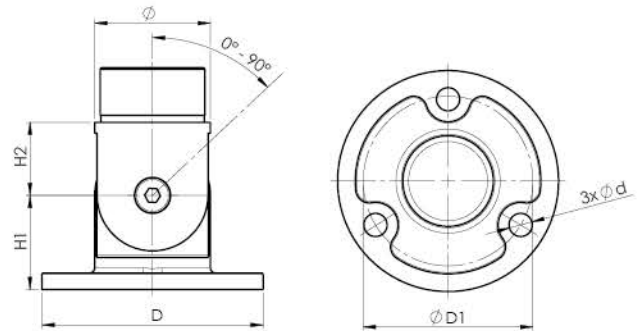

Quality	Finish	∅	art.	D	H1	H2	d
AISI304	satin	33,7x2	A/0945-233	71	30	21	6,5
AISI304		42,4x2	A/0945-242-B	81	35	27	8,5
AISI316		42,4x2	A14/0945-242-B				
AISI316		42,4x2	A14/0945-242-C	80	38	27	9

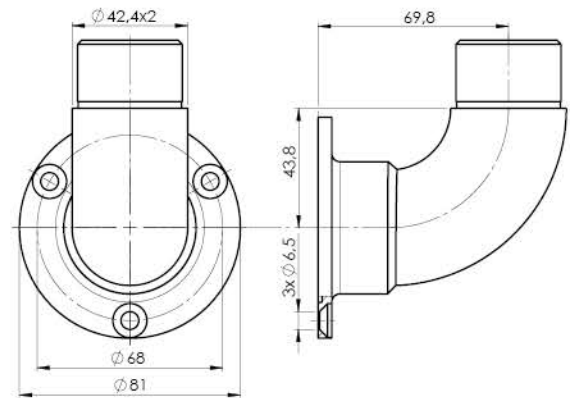

Quality	Finish	∅	art.
AISI304	satin	42,4x2	A/0507-242
AISI316			A14/0507-242

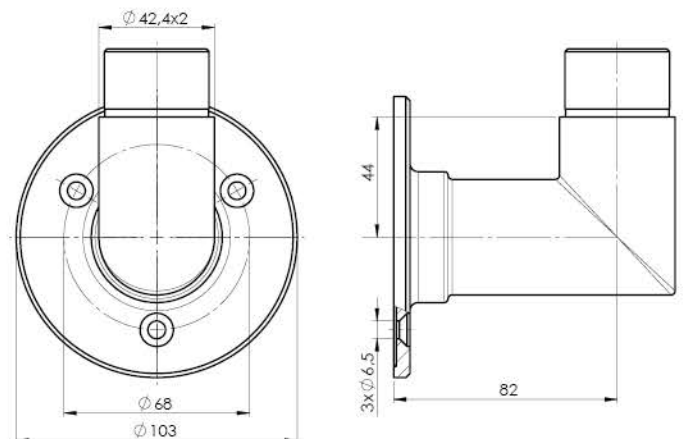

Quality	Finish	∅	art.
AISI304	satin	42,4x2	A/0509-242

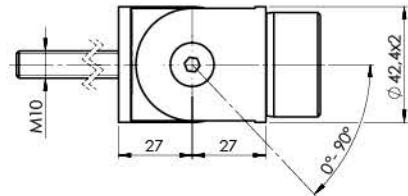

Quality	Finish	∅	art.
AISI304	satin	42,4x2	A/0315-242 <i>new</i>

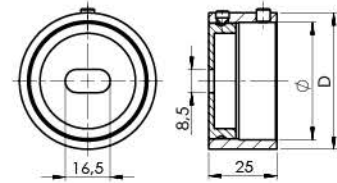

Quality	Finish	∅	art.	D
AISI304	satin	42,4	A/0504-242	50 <i>top</i>
		48,3	A/0504-248	56
	polish	42,4	A/0504-242-L	50
AISI316	satin	42,4	A14/0504-242	50

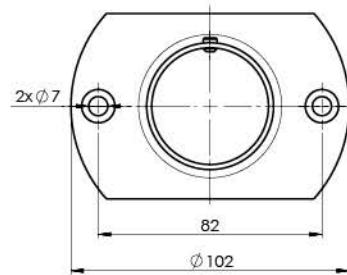

Quality	Finish	∅	art.
AISI304	satin	42,4	A/0503-042

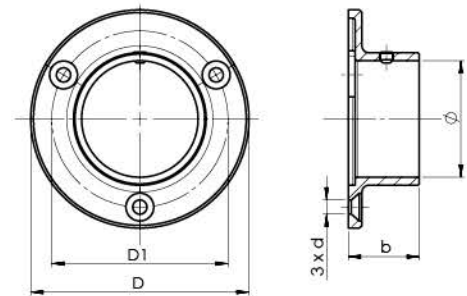

Quality	Finish	∅	art.	D	b	d
AISI304	satin	33,7	A/0505-033	85	30	
			A/0505-033-B (WELD)	85	30	5
		42,4	A/0505-042	95	30	
			A/0505-042-B	80	25	5,5 <i>top</i>
	48,3	A/0505-048	100	30	6,5	
	polish		A/0505-042-L	95	30	5
			A/0505-042-B-L	82	25	6,5
			A/0505-048-L	100	35	5
		A/0505-048-B-L	100	25	6,5	
AISI316	satin	42,4	A14/0505-042	82	30	5 <i>new</i>
			A14/0505-042-B	80	25	5 <i>new</i>
	48,3	A14/0505-048	100	28	5,5	
	polish	42,4	A14/0505-042-B-L	82	25	6,5 <i>new</i>
48,3		A14/0505-048-L	100	28	5,5	

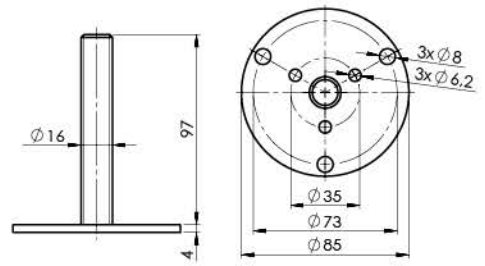

Quality	Finish	art.
Fe	Zinc	A6/80x5-M16

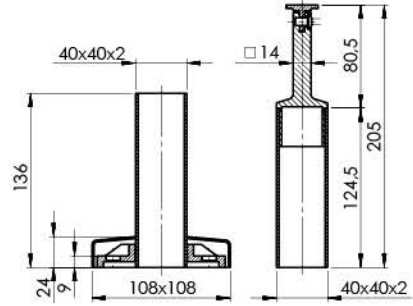

Quality	Finish	art.
AISI304	satın	A/W718-000

*new*

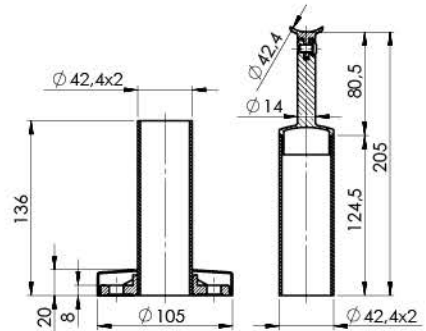
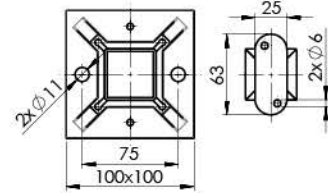

Quality	Finish	art.
AISI304	satın	A/W718-242

*new*

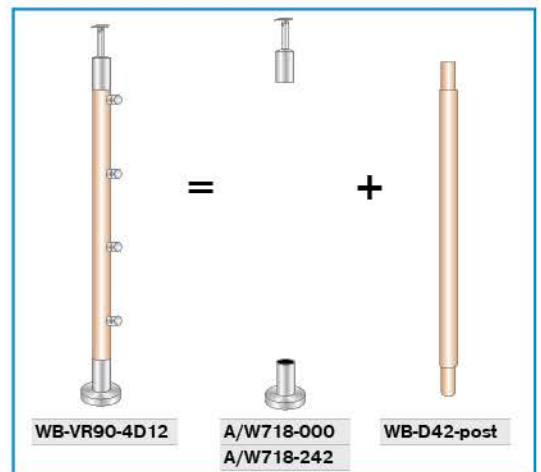
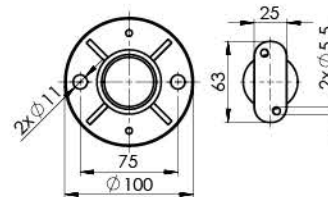



Quality	Finish	∅	art.
AISI304	satin	42,4	A6/021-6-A
	polish	42,4	A6/021-6-L
AISI316	satin	42,4	A14/021-6-A

*top*

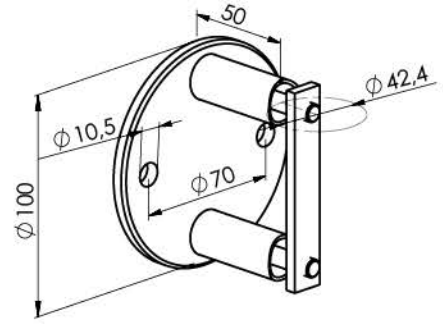

Quality	Finish	∅	art.
		33,7	A6/021-033
AISI304	satin	42,4	A6/021-6-A/B
		48,3	A6/021-048

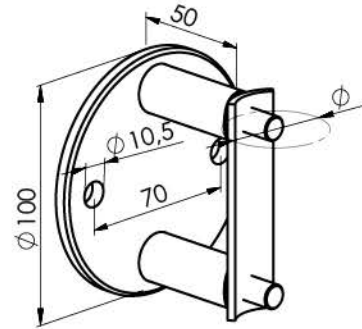

Quality	Finish	art.
AISI304	satin	A6/021-6-A/C

*new*

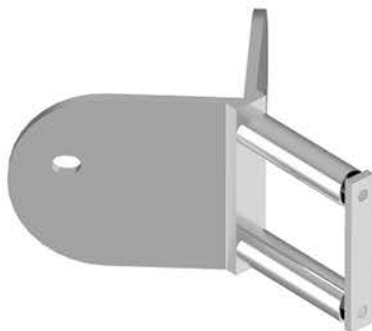
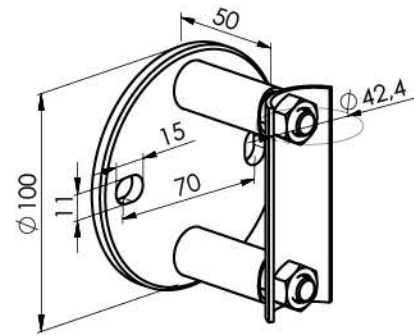

Quality	Finish	∅	art.
AISI304	satin	42,4	A6/024-OUT
AISI316	satin	42,4	A14/024-OUT

*new*

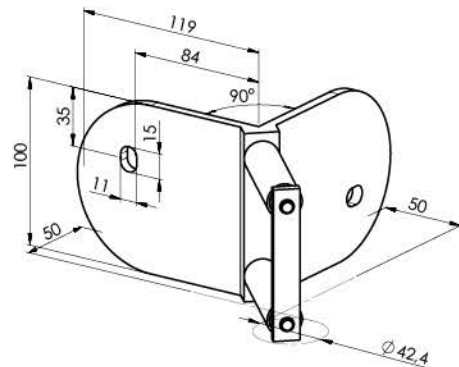

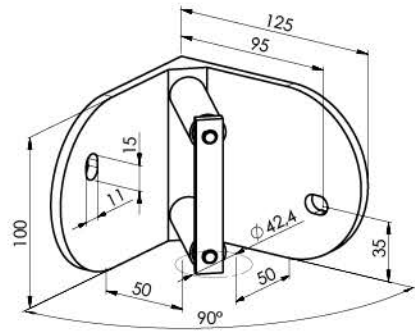

Quality	Finish	$\varnothing$	art.
AISI304	satin	42,4	A6/024-IN
AISI316			A14/024-IN

*new*

ECONOMY variant



A14/021-6-OUT-11x20



A14/021-6-OUT-11x20-B



A14/021-6-IN-11x20

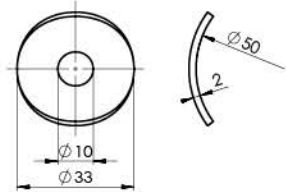

Quality	Finish	art.
AISI304	satin	A/1732-033-R25

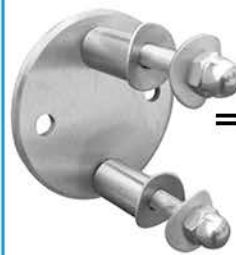

A6/48



A6/021-6-A

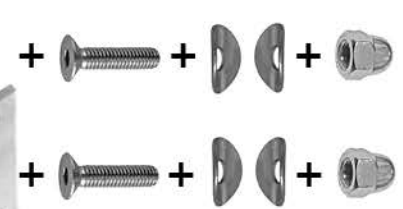

A-DIN 7991-A2 M8x110

A-DIN 1587-A2 M8

A/1732-033-R25

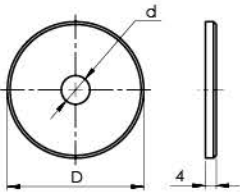

Quality	Finish	D	art.	d
AISI304	satin	33	A/1732-033-12	12,5
		40	A/1732-040-12	
		50	A/1732-050-10	



A6/005-4W



A6/005-4

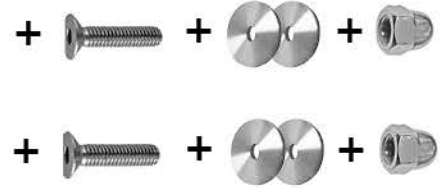

A-DIN 7991-A2 M8x110

A-DIN 1587-A2 M8

A/1732-033-12





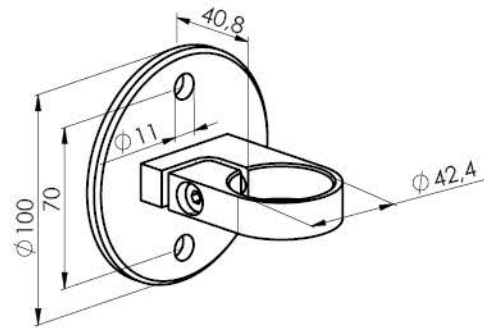

Quality	Finish	art.
AISI304	satın	A6/42

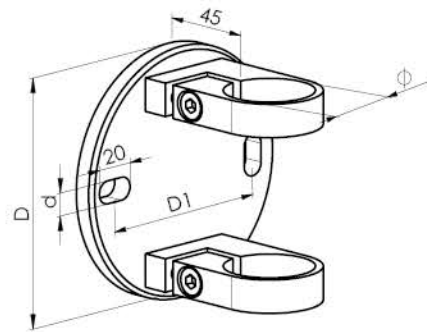

Quality	Finish	∅	art.	D	d
AISI304	satın	42,4	A6/2x42	120	11
		42,4	A6/2x42-150	150	14
AISI316		42,4	A14/2x42	120	11
		48,3	A14/2x48-150	150	11

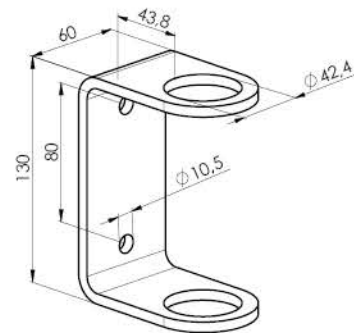

Quality	Finish	art.
AISI304	satın	A6/42-130x60

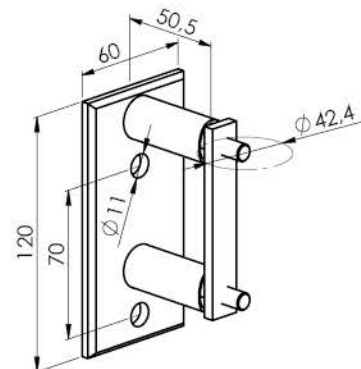

Quality	Finish	∅	art.
AISI304	satın	42,4	A6/004-6
	polish	42,4	A6/004-6-L

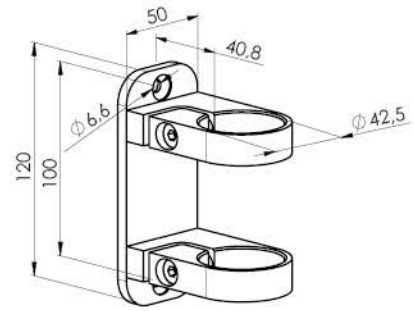

Quality	Finish	art.
AISI304	satin	A6/42-120x50

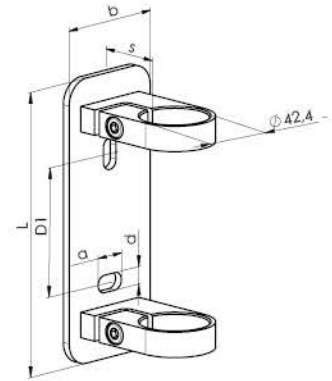

Quality	Finish	∅	art.	L x b	s	d x a	D1
AISI304	satin	42,4	A6/42-180x70	180x70	40	11x20	81,5
		42,4	A6/42-180x70-B		35		
AISI316		42,4	A14/42-135x54	135x54	36	11x13	70

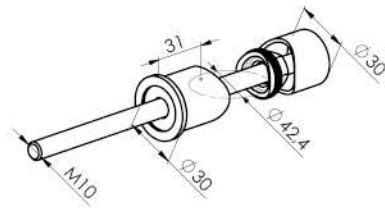

Quality	Finish	art.
AISI304	satin	A6/42-20-B

*top*

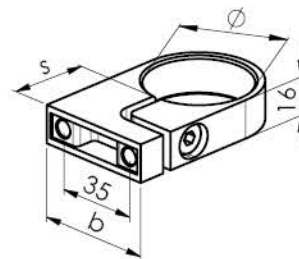

Quality	Finish	∅	art.	H	s	b
AISI304	satin	33,7	A/3507-033	16	36	46
		42,4	A/3507-042		50	
		42,4	A14/3507-042		35	50
AISI316		48,3	A14/3507-048			55

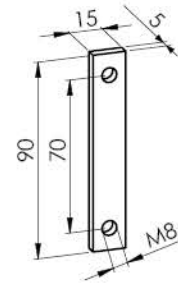

Quality	Finish	art.	L
AISI304	satin	A/012-45	45
		A/012-120	120
AISI316		A14/012-45	45

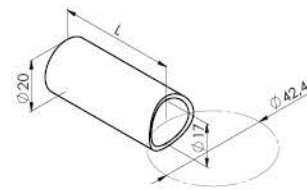

Quality	Finish	art.
AISI316	satin	A14/021-6-plate

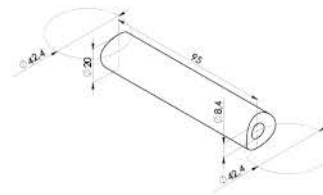

Quality	Finish	art.
AISI304	satin	A/012-95

*new*

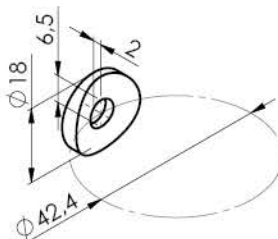

Quality	Finish	art.
AISI316	satin	A14/012-02

*new*

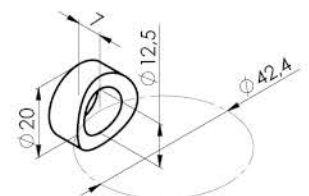

Quality	Finish	art.
AISI304	satin	A/012-07



# 4.9 SQUARE SYSTEM



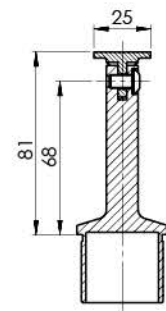
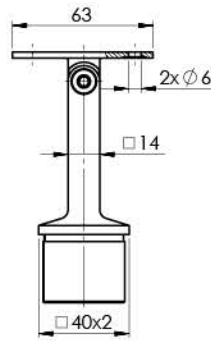

Quality	Finish	art.	H
AISI304	satin	A/4718-000	81
		A/4718-000-B	80,5
AISI316		A14/4718-000	81

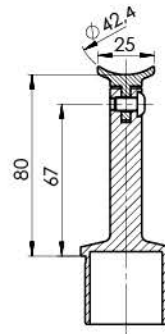
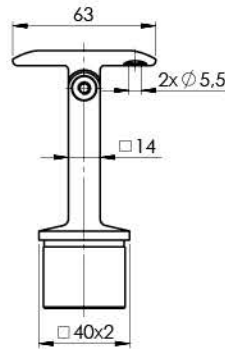

Quality	Finish	art.
AISI304	satin	A/4718-042
AISI316		A14/4718-042

*top*

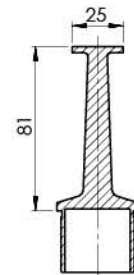
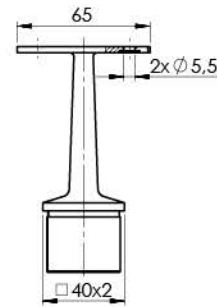

Quality	Finish	art.
AISI316	satin	A14/4710-000

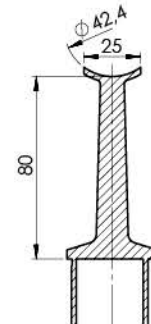
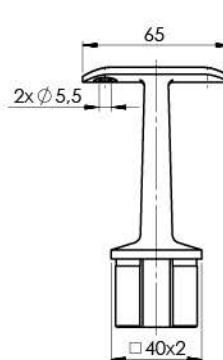

Quality	Finish	art.
AISI316	satin	A14/4710-042

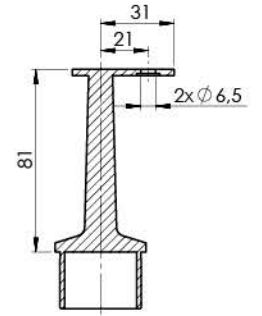
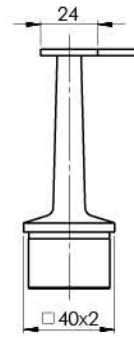

Quality	Finish	art.
AISI304	satin	A/4710-800
AISI316		A14/4710-800

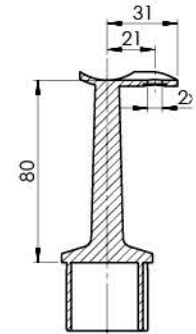
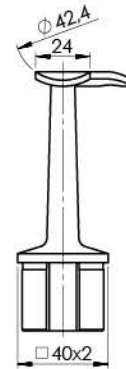

Quality	Finish	art.
AISI304	satin	A/4710-842
AISI316		A14/4710-842

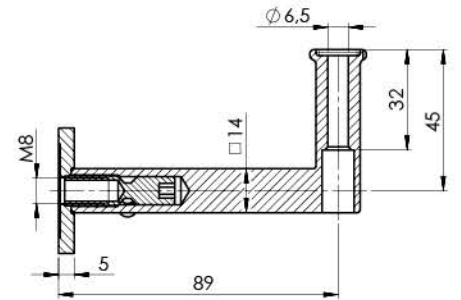
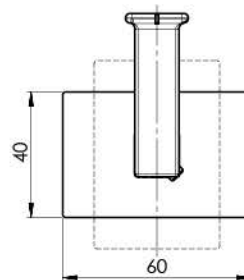

Quality	Finish	art.
AISI304	satin	A/4111-000

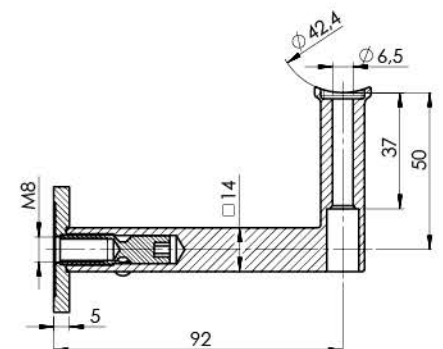
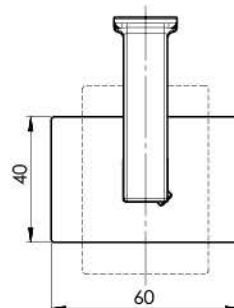

Quality	Finish	art.
AISI304	satin	A/4111-042

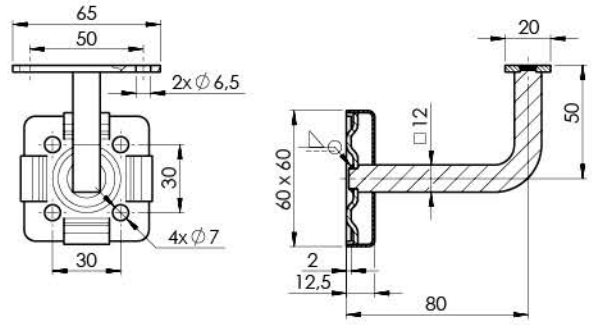

Quality	Finish	art.
AISI304	satin	A/4110-000

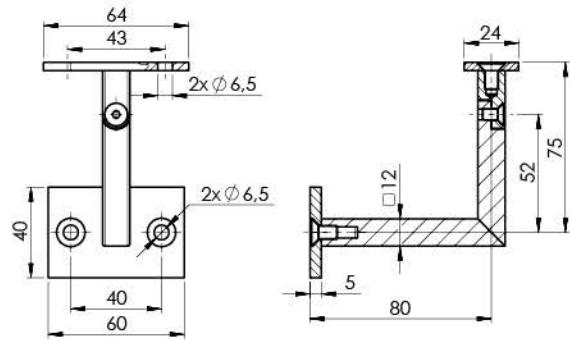

Quality	Finish	art.
AISI304	satin	A/4145-000

*new*

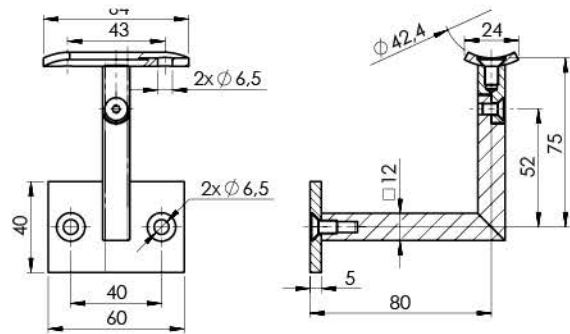

Quality	Finish	art.
AISI304	satin	A/4145-042

*new*

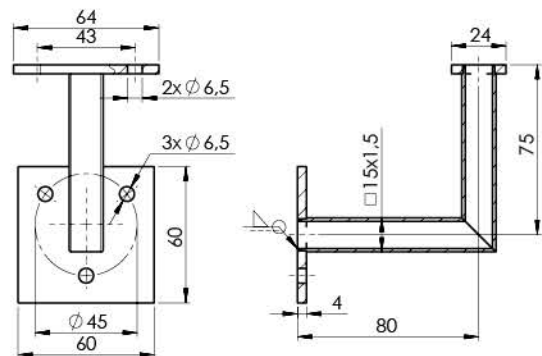
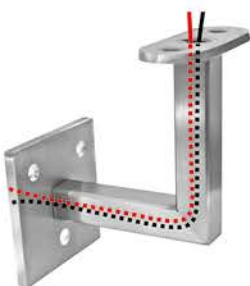

Quality	Finish	art.
AISI304	satin	A/4111-000-LED

*new*





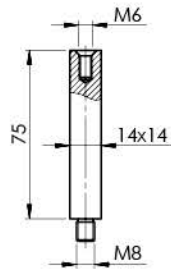

Quality	Finish	art.
AISI304	satın	A/4811-040

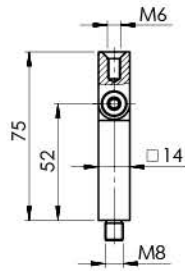

Quality	Finish	art.
AISI304	satın	A/4812-040

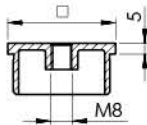

Quality	Finish	art.	∅
AISI304	satın	A/4735-030-R	30x30x2
		A/4735-040-R	40x40x2
		A/4735-041-R	40x40x3
		A/4735-050-R	50x50x2
A/4735-060-R	60x60x2		
AISI316		A14/4735-040-R	40x40x2

*top new*

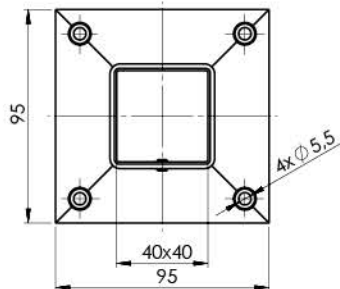
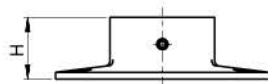

Quality	Finish	art.	H
AISI304	satın	A/4505-040	28 <i>new</i>
AISI316		A14/4505-040	29
		A14/4505-040-B	23

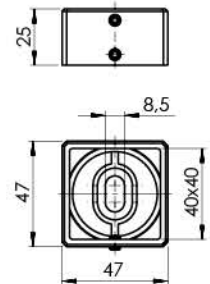

Quality	Finish	art.
AISI304	satın	A/4504-040

A-DIN 7991-A2 M6x8

A/1800-0... A/1800-000 A/1890-042 A/1890-000

A/4811-040 A/4812-040

A/4735-040 A/4732-040 A/1734-040

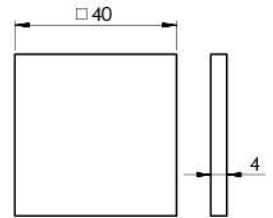
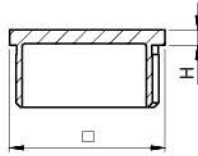

Quality	Finish	art.	∅	H
AISI304	satin	A/4732-030	30x30x2	5
		A/4732-040	40x40x2	
		A/4732-040-B	40x40x2	
		A/4732-041	40x40x3	
		A/4732-050	50x50x2	
		A/4732-060	60x60x2	
AISI316		A14/4732-040	40x40x2	4

*top*  
*new*

Quality	Finish	art.
AISI304	satin	A/1734-040
	raw	A/1734-040-N

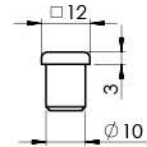
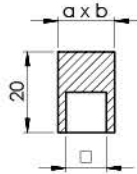

Quality	Finish	art.	∅	axb
AISI304	satin	A10/4023-012	10x10	14x14
		A10/4023-12x12	12x12	16x16

Quality	Finish	art.
AISI304	satin	A/4732-012

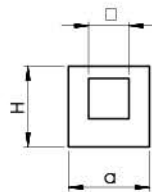

Quality	Finish	art.	∅	a x b	H	↺B ↻O
AISI304	satin	A/4810-000	10x10	20 x 16		
		A/4810-000-C	12x10		20	
		A/4830-000	12x12	23 x 16		
		A/4830-000-B	12x12	31 x 22	22	
		A/4821-000	15x5			
		A/4822-000	15x5	25 x 25	25	left
		A/4823-000	15x5			right

*new*  
*new*

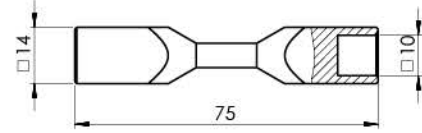

Quality	Finish	art.
AISI304	satın	A/4010-012

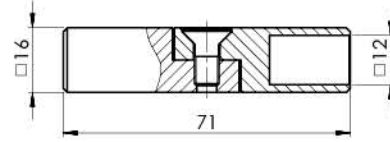

Quality	Finish	art.
AISI304	satın	A/4012-012

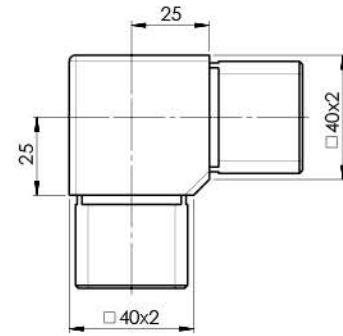

Quality	Finish	art.
AISI304	satın	A/4301-040
AISI316	satın	A14/4301-040

*top*

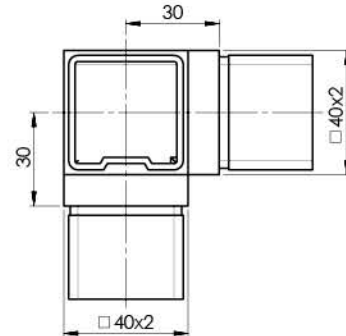

Quality	Finish	art.
AISI304	satın	A/4304-040
AISI316	satın	A14/4304-040

*new*

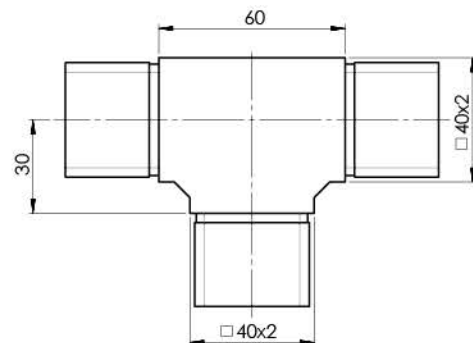

Quality	Finish	art.
AISI304	satın	A/4307-040
AISI316	satın	A14/4307-040

*new*

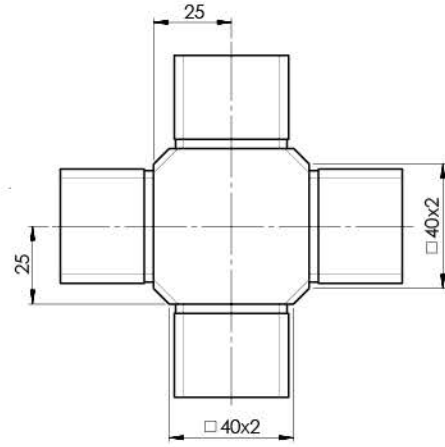

Quality	Finish	art.
AISI304	satin	A/4308-040

*new*

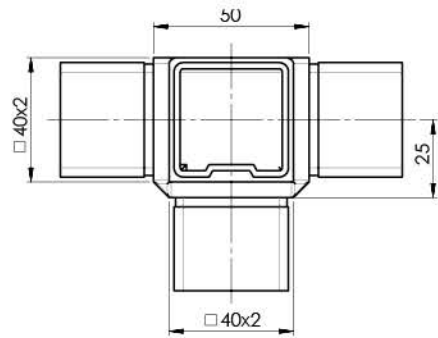

Quality	Finish	art.
AISI304	satin	A/4309-040

*new*

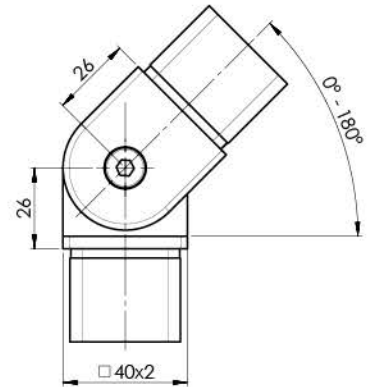

Quality	Finish	art.
AISI304	satin	A/4302-040
AISI316		A14/4302-040

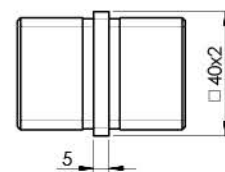

Quality	Finish	art.
AISI304	satin	A/4790-040
AISI316		A14/4790-040

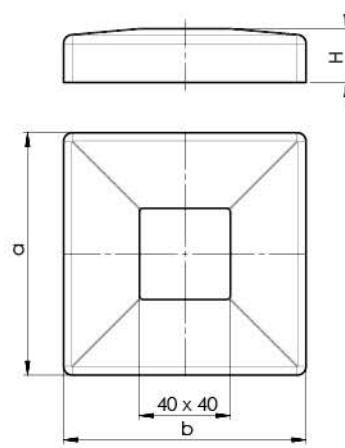

Quality	Finish	art.	axb	H
AISI304	satin	A/4511-9340	93x93	25
		A/4511-9640	96x96	20
		A/4511-040	108x108	24
AISI316		A14/4511-040		

*top*

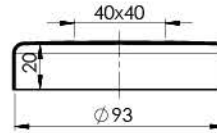

Quality	Finish	art.
AISI304	satin	A/4513-9340

*new*

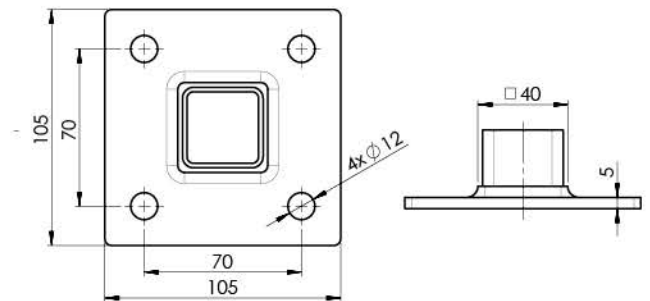

Quality	Finish	art.
AISI304	satin	A/4942-040
	raw	A/4942-040-N

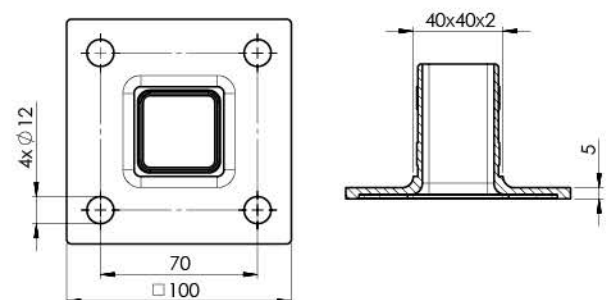

Quality	Finish	art.
AISI304	satin	A/4941-040

*new*

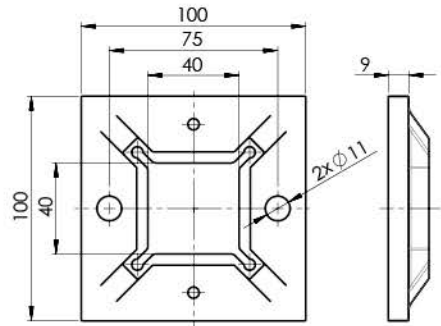

Quality	Finish	art.
AISI304	raw	A/4940-040
AISI316		A14/4940-040

*top*

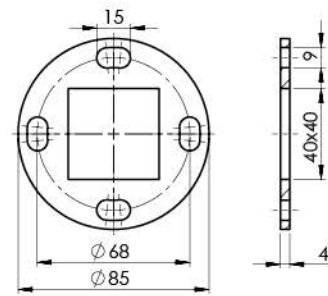

Quality	Finish	art.
AISI304	satın	A/1983-85

*new*

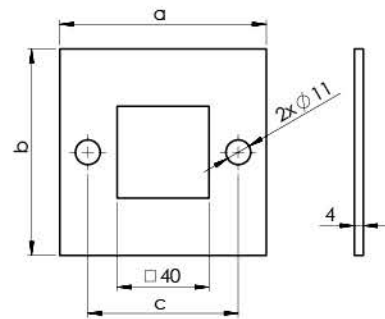

Quality	Finish	art.	a x b	c
AISI304	raw	A/1981-088x40x4-N	88x88	65
		A/1981-092x40x4-N	92x92	67
		A/1981-100x40x4-N	100x100	70

*new*

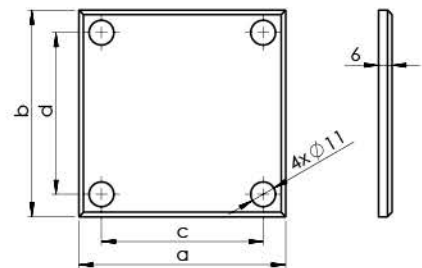

Quality	Finish	art.	a x b	c x d
AISI304	satın	A/1980-092	92x92	72x72
		A/1980-100	100x100	80x80

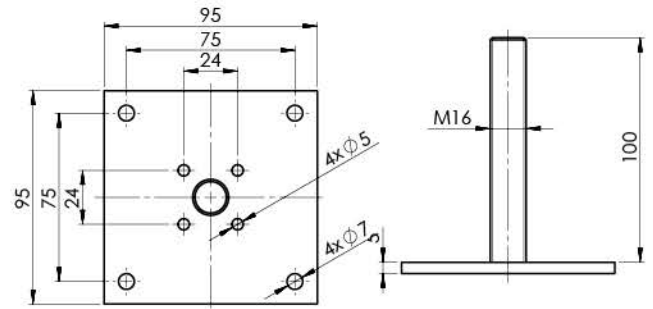

Quality	Finish	art.
Fe	Zinc	A6/95x95x5-M16

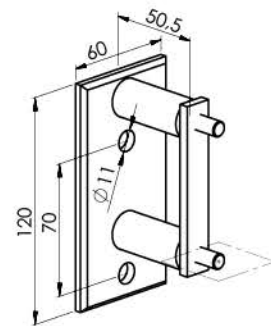

Quality	Finish	art.
AISI304	satin	A6/005-4
AISI316		A14/005-4

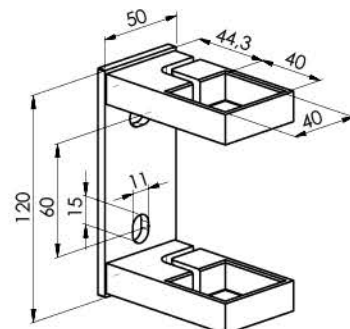

Quality	Finish	art.
AISI304	satin	A6/40-120x50

*new*

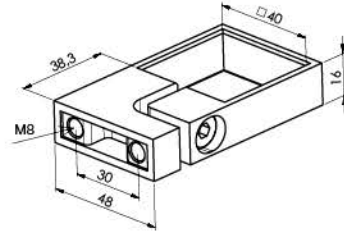

Quality	Finish	art.
AISI304	satın	A/3507-040

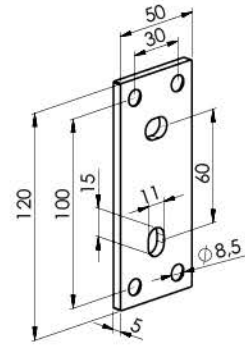

Quality	Finish	art.
AISI304	satın	A6/40-120x50-plate

*new*

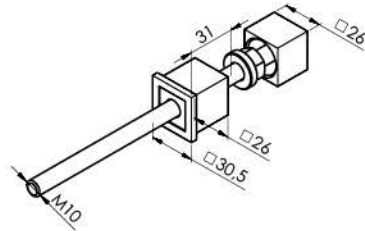

Quality	Finish	art.
AISI304	satın	A6/26x26-31



**5** GLASS  
SYSTEMS







## **5.1** CANOPIES

**244**

## **5.2** SPIDERS

**254**



## **5.3** SLIDING DOORS

**256**



## **5.4** SHOWER CABINS

**272**

## **5.5** SWING DOORS

**278**



## **5.6** GLASS WALLS

**284**

# 5.1 CANOPIES





Quality	Finish	Effect	art.	glass t	G max. (kN)	
ALUMINIUM	antracit	RAL	AL/PR1-S-EB-1400	10,76	1,0	✓

*new*

						...
AL/PR1-S-EB-1400	1x	1x	1x	2x	1x LED set	...

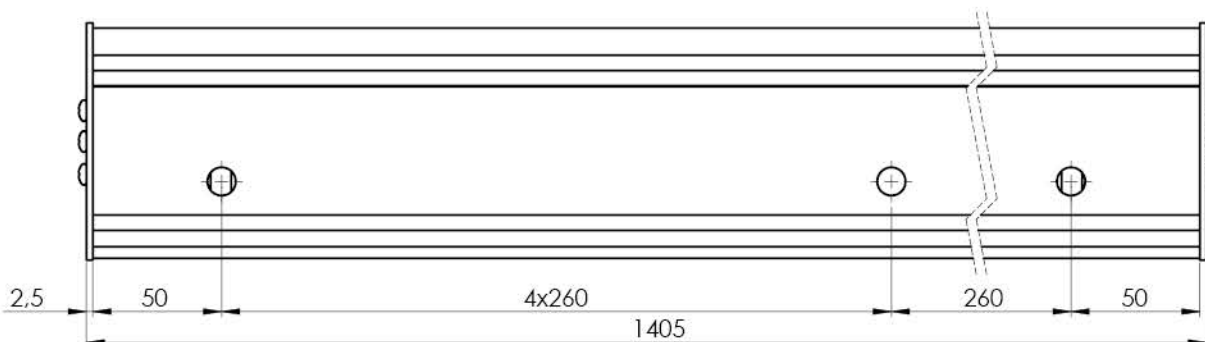
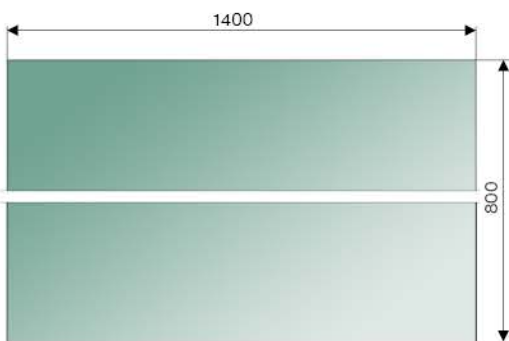
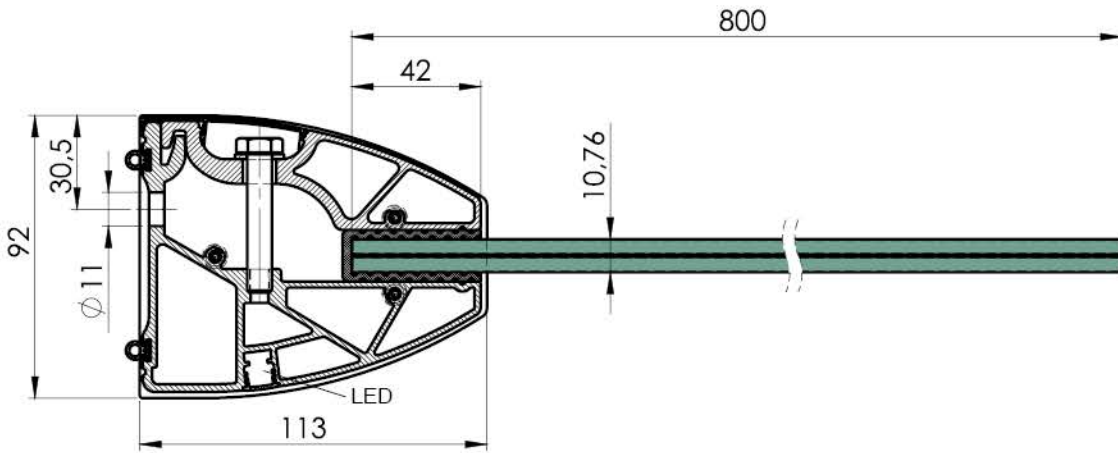



Quality	Finish	Effect	art.	glass t	G max. (kN)	
ALUMINIUM	natural	ELOX	AL/PR2-N-E-1750 AL/PR2-N-E-2500	17,52	1,5	✓

*new*

CERTIFICATED: Glass TVG/VSG



AL/PR2-N-E-1750 AL/PR2-N-E-1750	1x	1x	1x	1x	6x 1m	...
------------------------------------	----	----	----	----	-------	-----

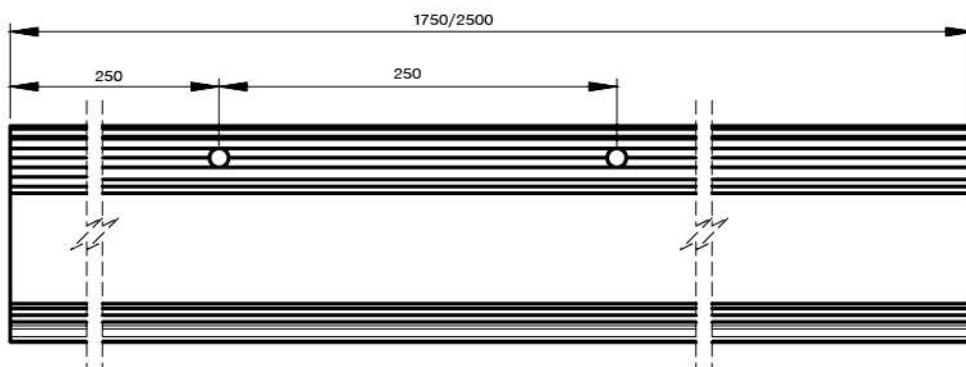
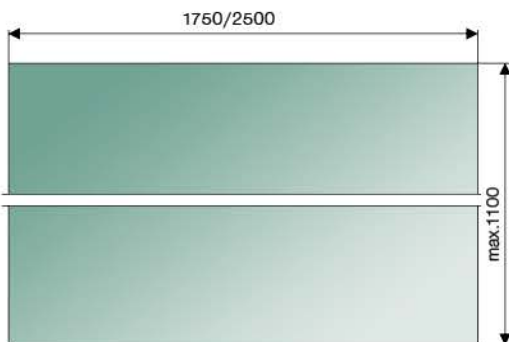
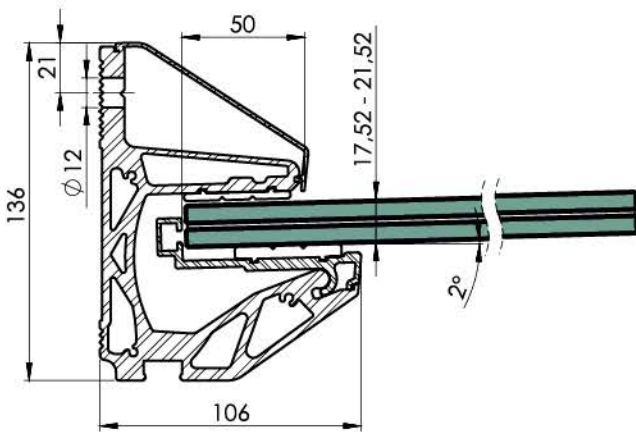



Quality	Finish	Effect	art.	glass t	G max. (kN)	
ALUMINIUM	natural	ELOX	AL/PR3-N-E-1500	16,76	2,0	✓
			AL/PR3-N-E-3000	17,52		

new  
new

CERTIFICATED: Glass TVG/VSG

					...
AL/PR3-N-E-1500 AL/PR3-N-E-3000	1x	1x	2x	1x	2x
				AL/PR3-KIT	...

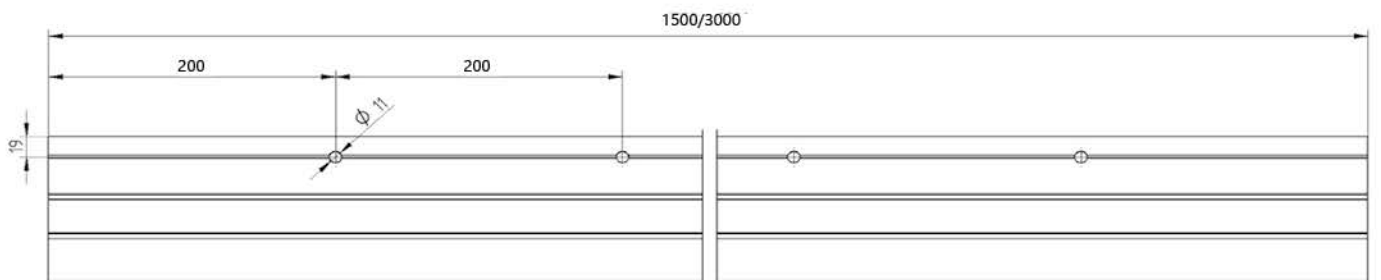
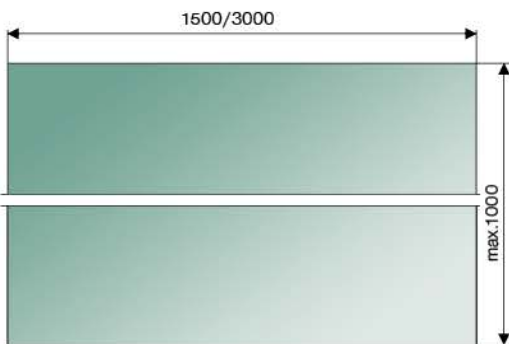
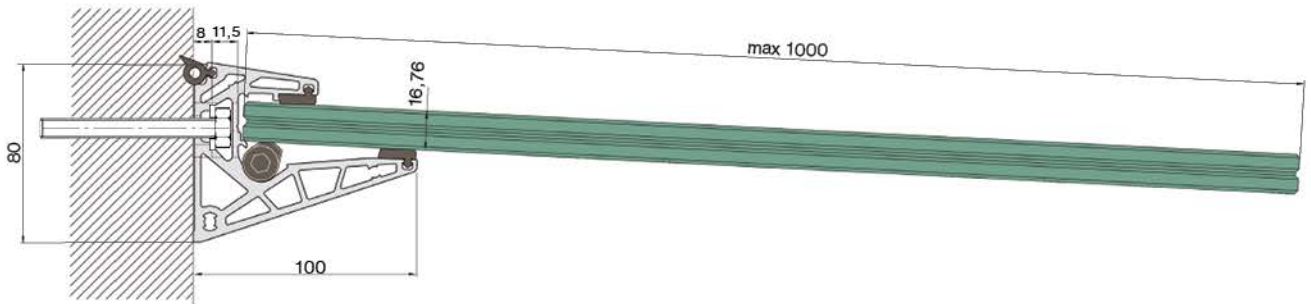



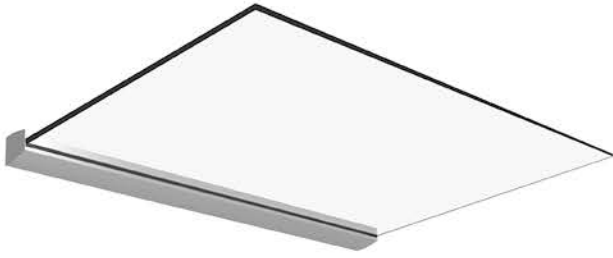

Quality	Finish	Effect	art.	glass t	G max. (kN)	
ALUMINIUM	natural	ELOX	x	21,52	1,5	✓

new

CERTIFICATED: Glass TVG/VSG

							...
AL/PR4-N-E-3000	3m	3m	2x3m	7x	3m	12x	...

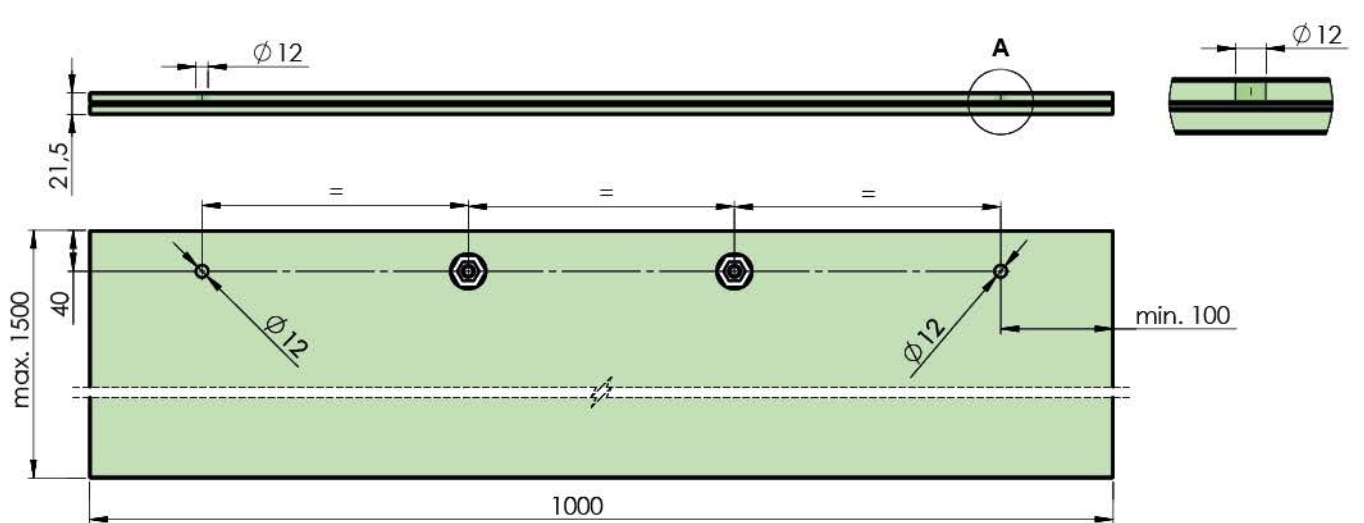
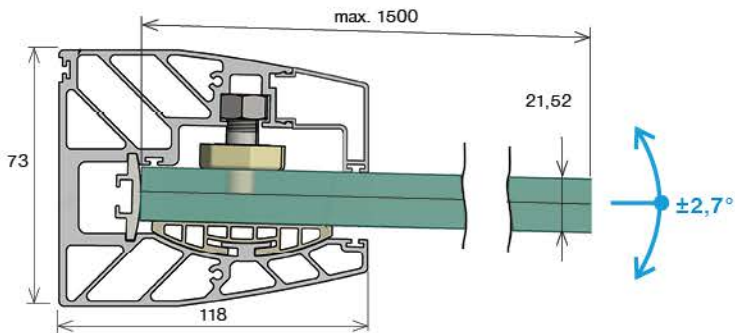

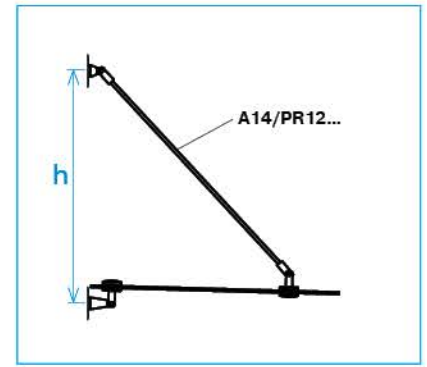
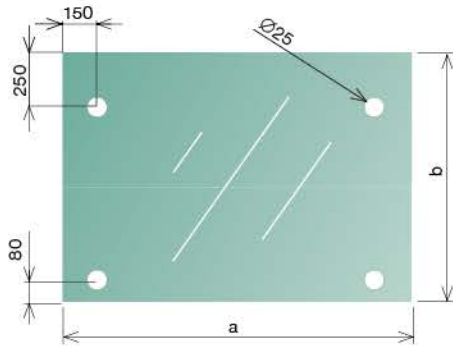

Quality	Color	art.	a	b	h	
VSG/ESG		GS/12,76-140x100-clear	1400	1000	800-930	A14/PR12-1000-M12
		GS/12,76-140x100-blue				
		GS/12,76-140x100-milk				
		GS/12,76-140x100-yellow				
		GS/12,76-180x120-clear				

top

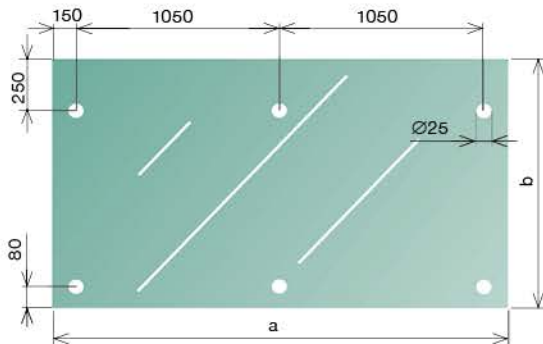

Quality	Color	art.	a	b	h	
VSG/ESG		GS/12,76-240x120-clear	2400	1200	920-1080	A14/PR12-1250-M12

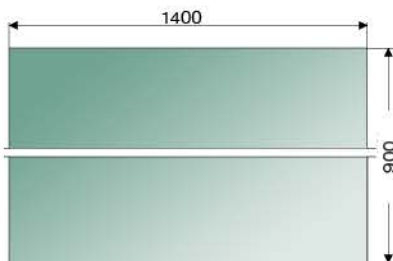

Quality	Color	art.
TVG		GS/10,76-140x90-TVG

# STATIC STUDIO

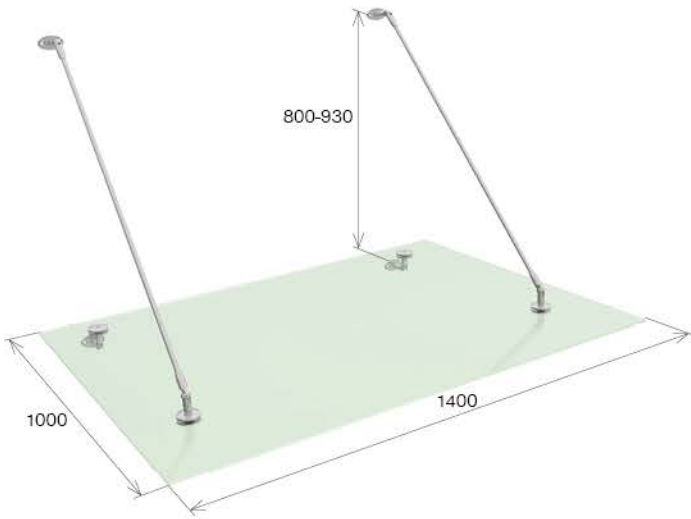

Quality	Finish	art.	A14/PR70x40-M12	A14/PR70x40-60	A14/PR-60-M12	A14/PR12-1000-M12	GS/12,76-140x100-clear
<b>AISI316</b>	satin	<b>GS14/PR-R3-M12-set/glass</b>	2x	2x	2x	2x	1x

*top*



GS14/PR-R3-M12-set

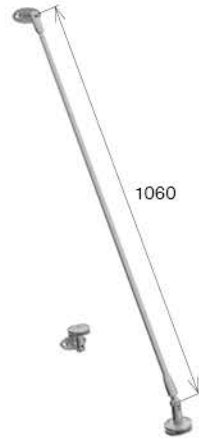

GS14/PR-R3-M12



Quality	Finish	art.	A14/PR70x40-M12	A14/PR70x40-60	A14/PR-60-M12	A14/PR12-1000-M12
<b>AISI316</b>	satin	<b>GS14/PR-R3-M12-set</b>	2x	2x	2x	2x
		<b>GS14/PR-R3-M12</b>	1x	1x	1x	1x

CANOPIES



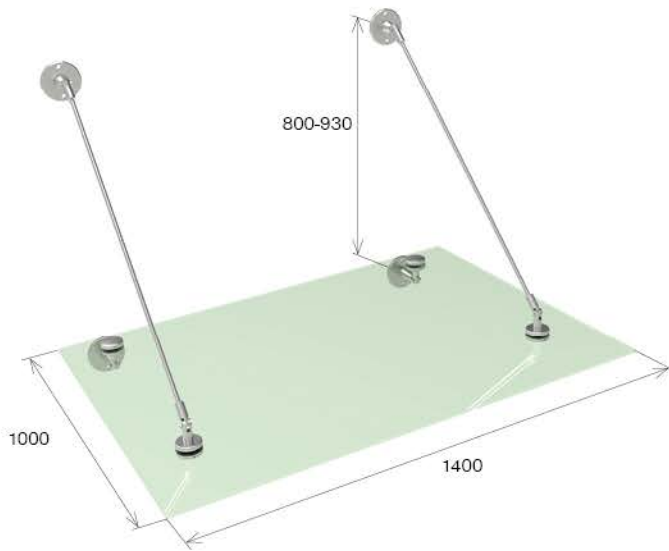

Quality	Finish	art.	A14/120-R	A14/120-70-R	A14/70-R	A14/PR12-1000-M12	GS/12,76-140x100-clear
AISI316	satín	GS14/PR-R-set/glass	2x	2x	2x	2x	1x



Quality	Finish	art.	A14/120-R	A14/120-70-R	A14/70-R	A14/PR12-1000-M12
AISI316	satín	GS14/PR-R-M12	1x	1x	1x	1x



A14/120-R      A14/120-R-B

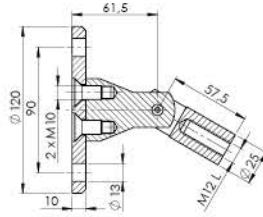

Quality	Finish	art.
AISI316	satin	A14/120-R
		A14/120-R-B

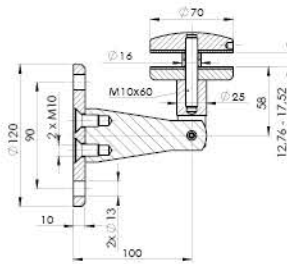

Quality	Finish	art.
AISI316	satin	A14/120-70-R

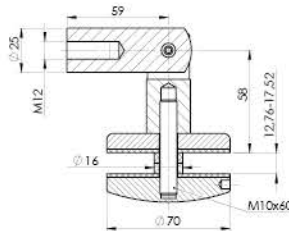

Quality	Finish	art.
AISI316	satin	A14/70-R

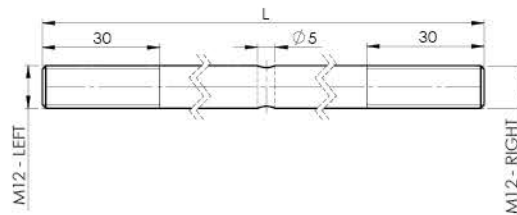

Quality	Finish	art.	L
AISI316	satin	A14/PR12-1000-M12	1000
		A14/PR12-1250-M12	1250
		A14/PR12-1500-M12	1500
		A14/PR12-2000-M12	2000

*new*



## **5.2** SPIDERS



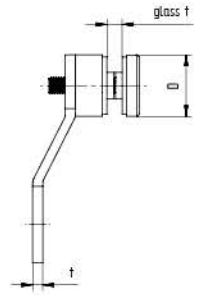
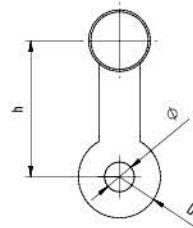

Quality	Finish	art.	h	Ø	D	D1	t	glass t
AISI304	satın	GS/ZP-101R-95	66,5	14,5	30	40	5	6-16

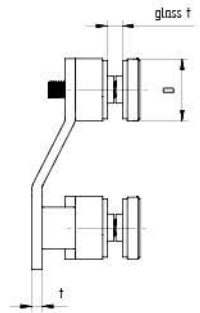
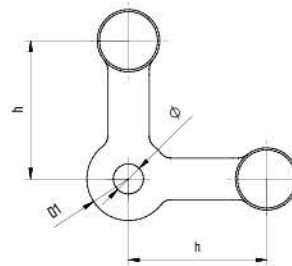

Quality	Finish	art.	h	Ø	D	D1	t	glass t
AISI304	satın	GS/ZP-102R-90-95	66,5	14,5	30	40	5	6-16

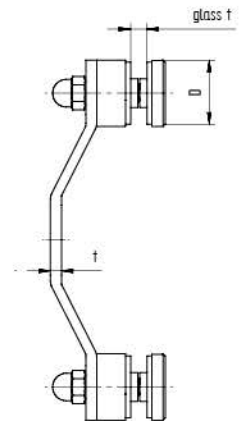
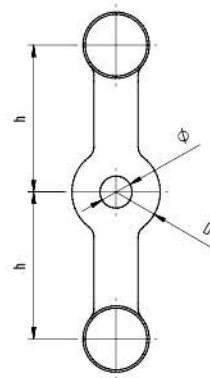

Quality	Finish	art.	h	Ø	D	D1	t	glass t
AISI304	satın	GS/ZP-102R-180-95	66,5	14,5	30	40	5	6-16

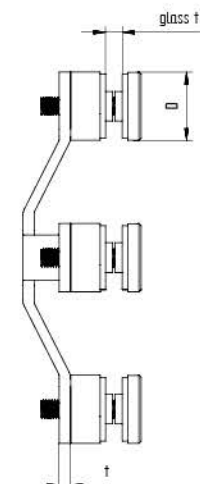
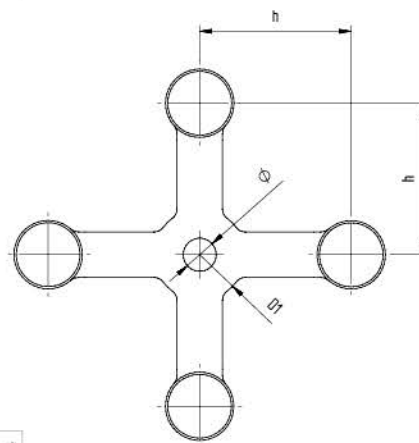

Quality	Finish	art.	h	Ø	D	D1	t	glass t
AISI304	satın	GS/ZP-104R-95	66,5	14,5	30	40	5	6-16





# 5.3 SLIDING DOORS PROFILE SYSTEM





### Components

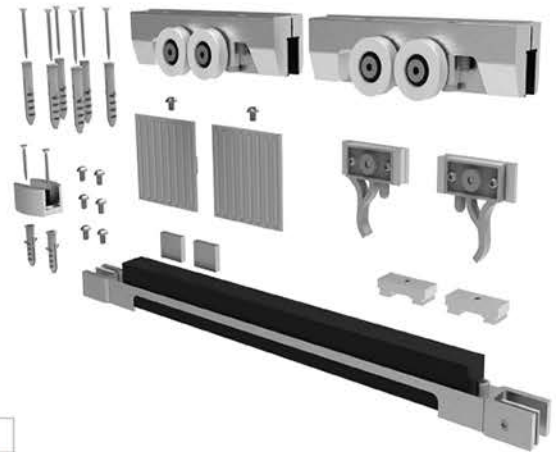

Quality	Finish	Effect	art.	glass t	glass max. (kg)	STOP
ALUMINIUM	natural	ELOX	GS/P8101-1-A-set	8-10	90	

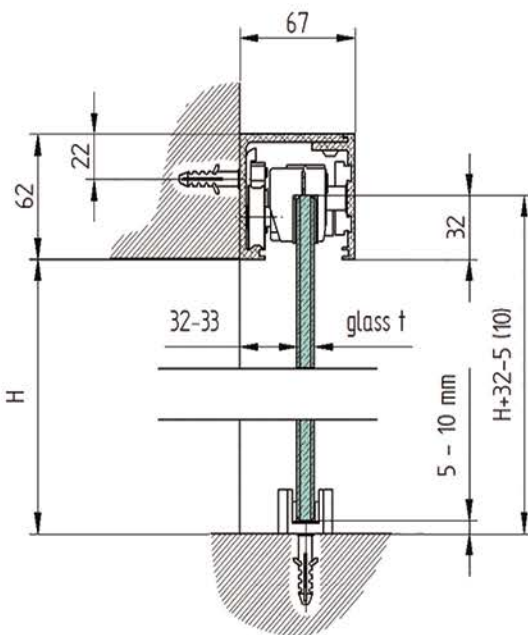

### Glass preparation

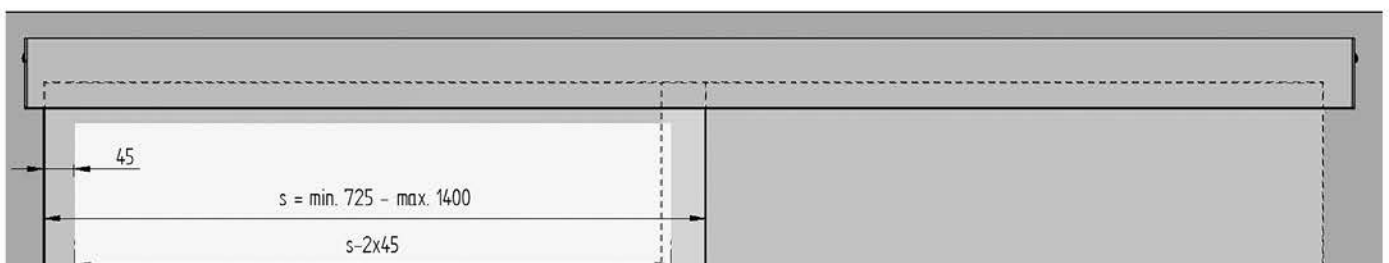
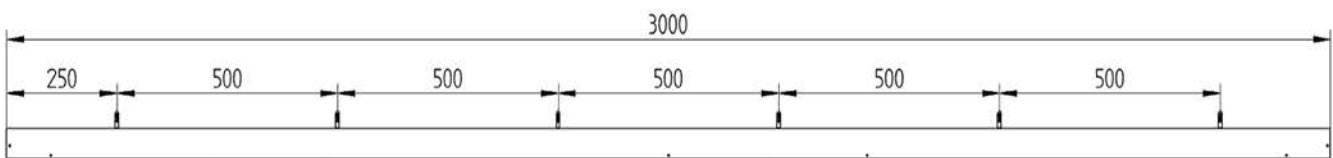
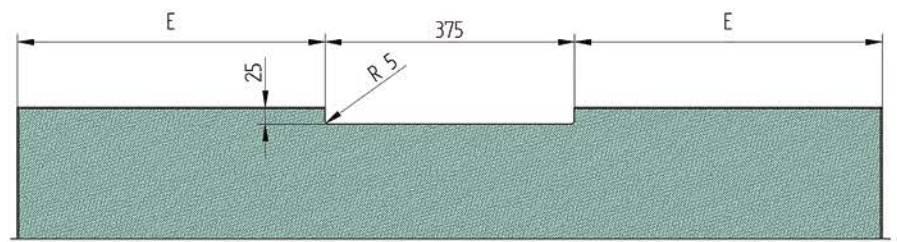



Components



Quality	Finish	Effect	art.	glass t	glass max. (kg)	STOP
ALUMINIUM	natural	ELOX	GS-AL/P8102/N/E-set	8-10	90	

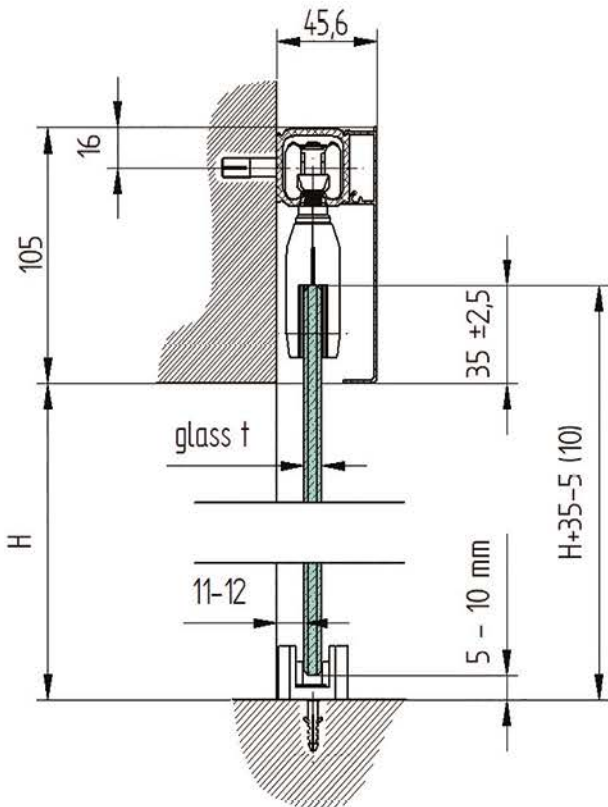

Glass preparation

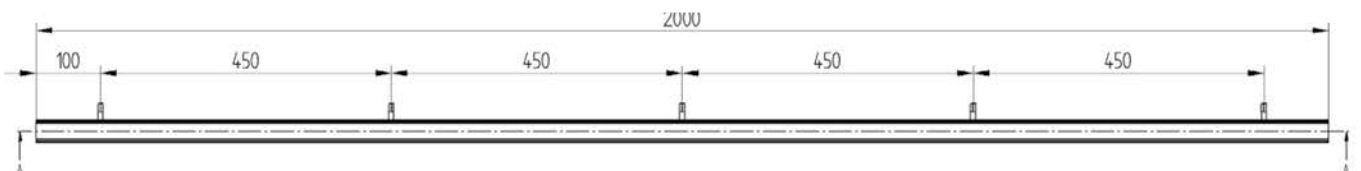
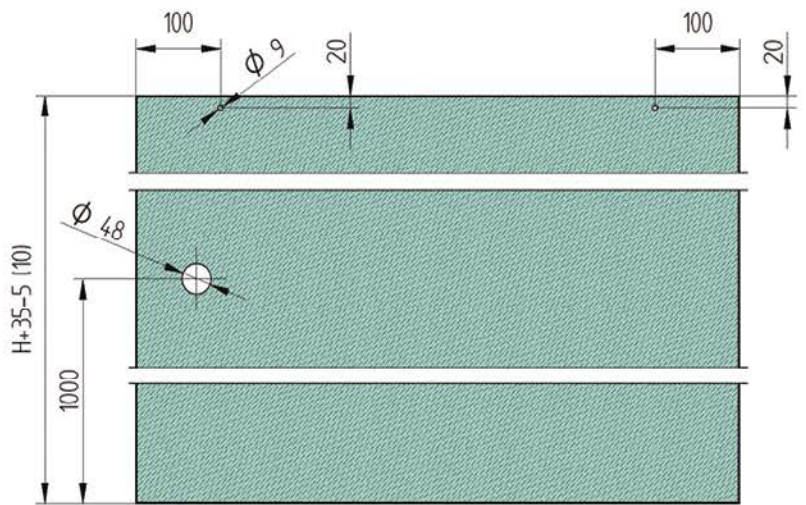

SLIDING DOORS



### Components

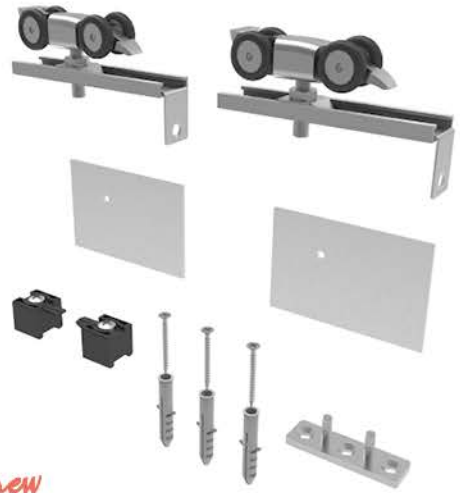

Quality	Finish	Effect	art.	wood t	wood max. (kg)	STOP
ALUMINIUM	natural	ELOX	WS/P8102-a-set	20-35	80	

*new*

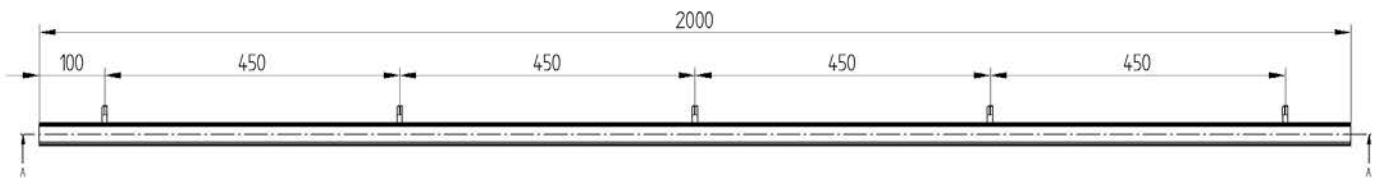
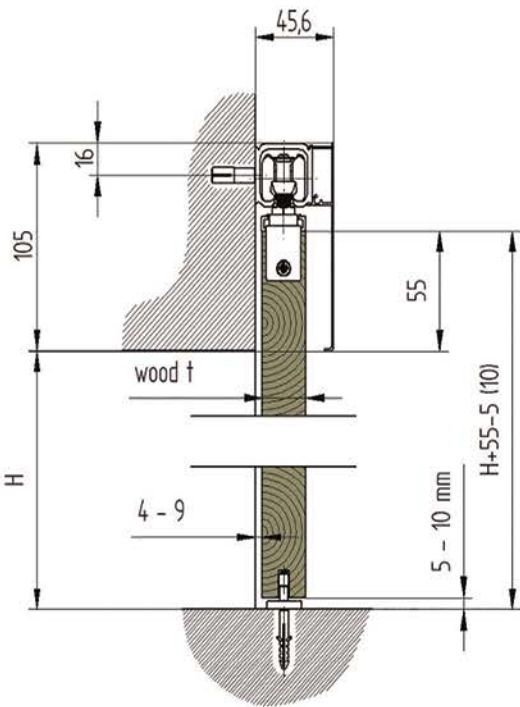



### Components



Quality	Finish	Effect	art.	glass t	glass max. (kg)	STOP
ALUMINIUM	natural	ELOX	GS-AL/P8105/N/E-set	8-12	80	<i>new</i>

+

### Accessories



art.	GS-AL/P8105	GS-AL/LN8105/N/E	GS-AL/LK8105/N/E
Quantity	1x	1x	1x

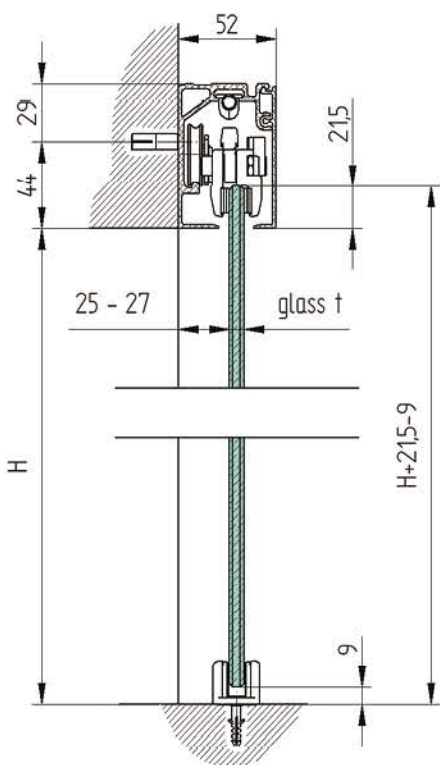

3000 - 6000

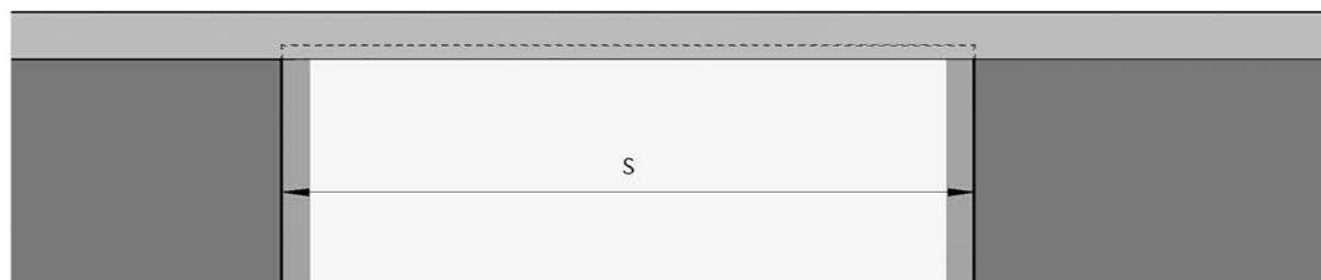
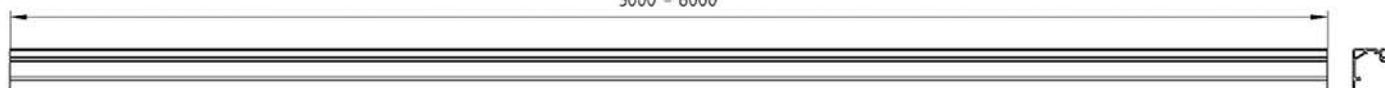

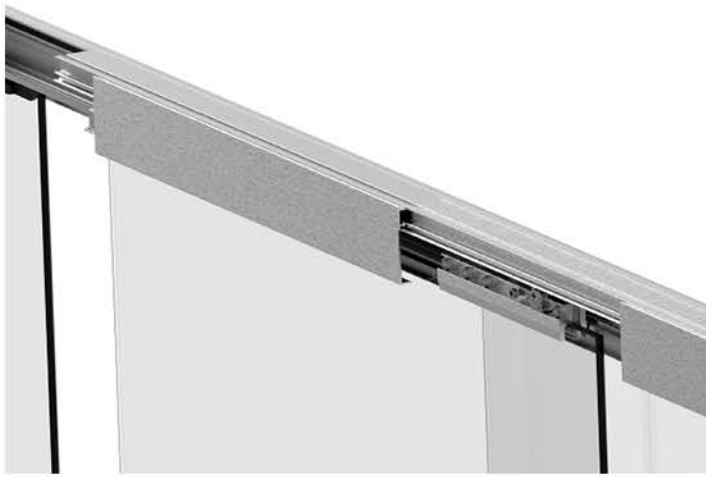

### Components

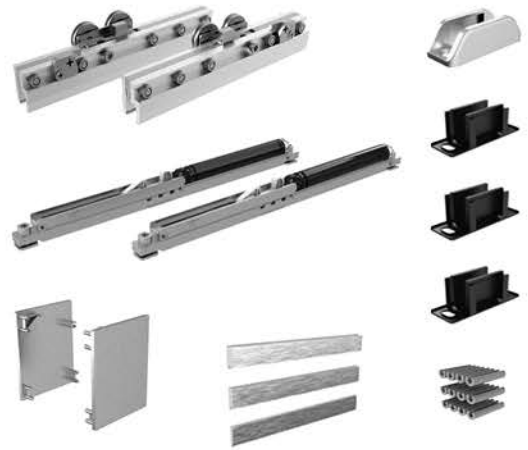

Quality	Finish	Effect	art.	glass t	glass max. (kg)	STOP
ALUMINIUM	natural	ELOX	GS-AL/P8106/N/E-set	8-12	80	<i>new</i>

+

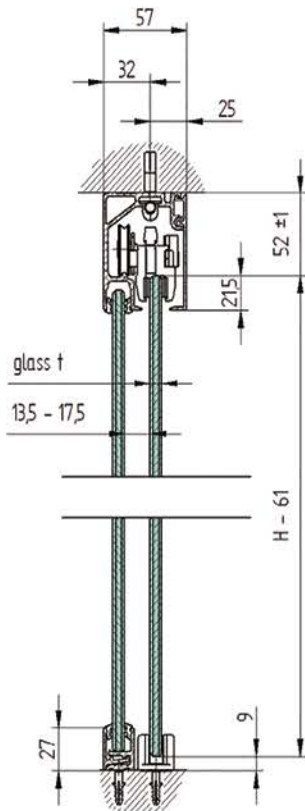

### Accessories

art.	GS-AL/P8106	GS-AL/LN8106/N/E	GS-AL/LZ8106/N/E	GS-AL/ZP-21x27/N/E	GS-AL/LK8106/N/E
Quantity	1x	1x	1x	1x	1x

+

Profile	glass t			L	Quantity/ pcs
	8	10	12		
	GS-PVC/ZP-21x27-8/N/T	GS-PVC/ZP-21x27-10/N/T	GS-PVC/ZP-21x27-12/N/T	3000	2

3000 - 6000

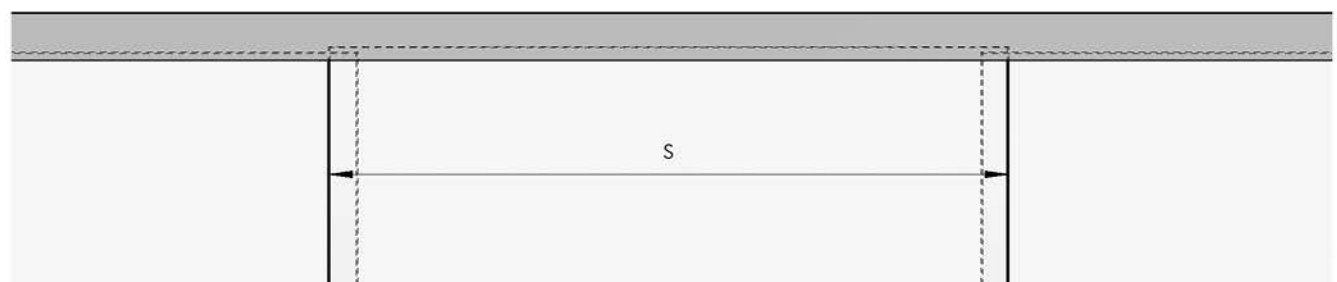
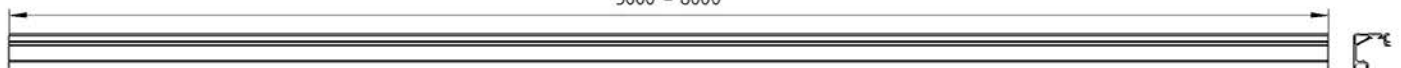



### Components



Quality	Finish	Effect	art.	glass t	glass max. (kg)	STOP
ALUMINIUM	natural	ELOX	GS-AL/P8107/N/E-set	8-12	80	

+

### Accessories

Quantity	1x	1x	2x	2x

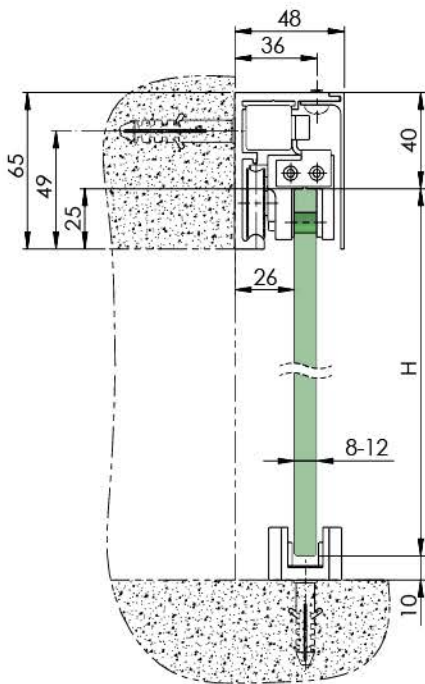

### Glass preparation

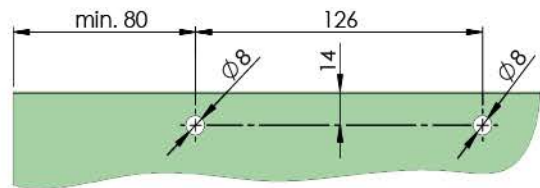

2000

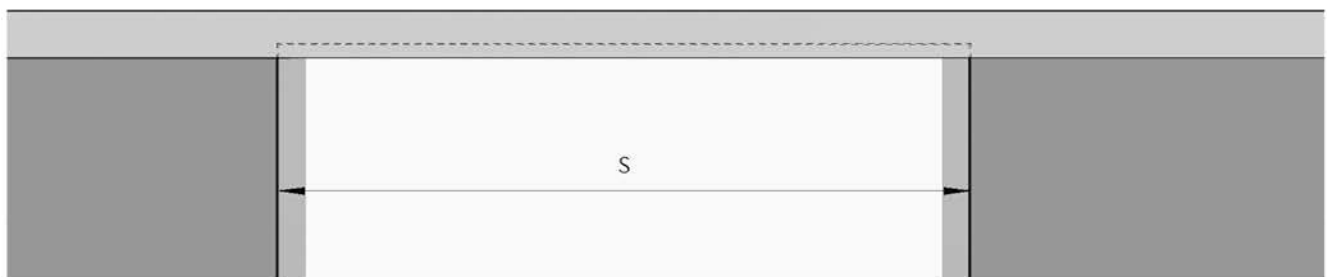
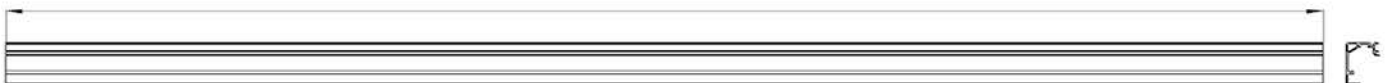



### Components



Quality	Finish	Effect	art.	glass t	glass max. (kg)	STOP
ALUMINIUM	natural	ELOX	GS-AL/P8108/N/E-set	8-12	80	



+

### Accessories

Quantity	1x	1x	2x	2x	2x	1x	2x2m

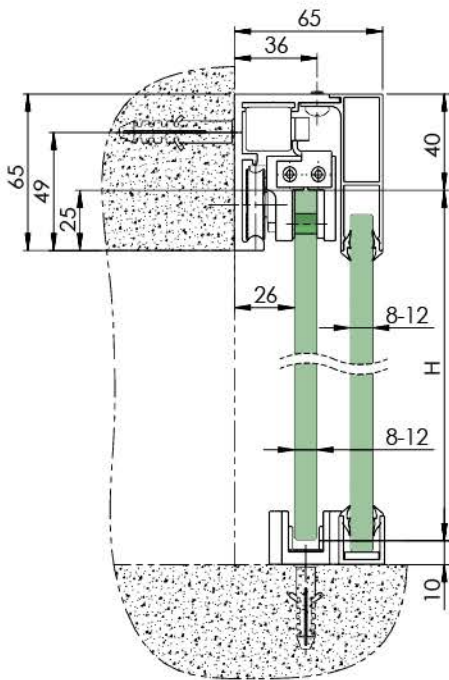

### Glass preparation

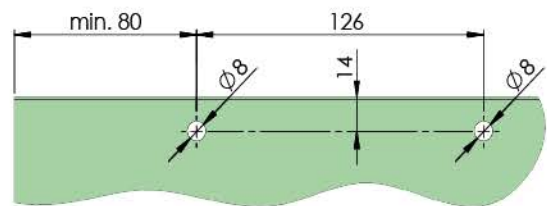

2000

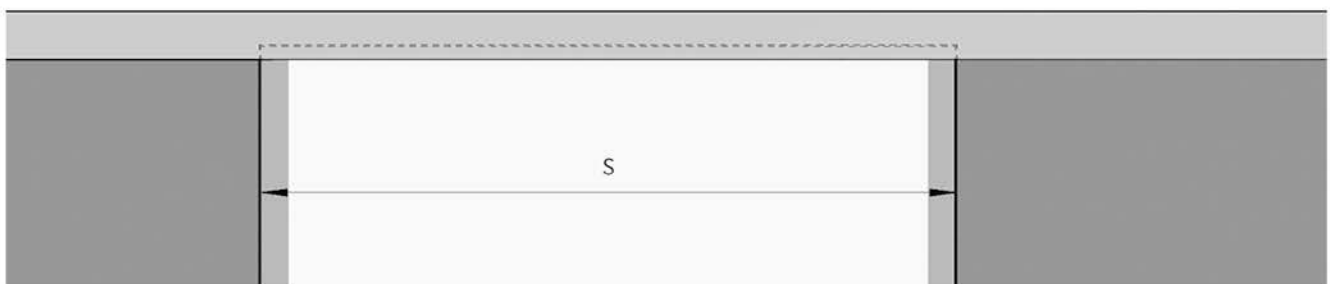



SYSTEM AUTOMATIC



MOVE-TS



**Remote control / Diaľkové ovládanie**  
3 operating moods: closed, open, automatic  
3 prevádzkové režimy: zatvorené, otvorené, automatické



MOVE-HS



**Motion sensor / Detekcia pohybu**  
In case of motion detection, automatic mode is activated  
V prípade detekcie pohybu sa aktivuje automatický režim



MOVE-CS



**Proximity sensor**  
The door is open by hand movement  
Dvere sa otvoria pohybom ruky



MOVE-BT



**Open button / Tlačidlo otvoriť**  
The door is open by pressing the button  
Dvere sa otvoria stlačením tlačidla

Quality	Finish	Effect	art.	glass/panel max. (kg)	Supply voltage	Voltage (V) / (A)	Power (W)	Opening / closing	Thrust force (N)		Glass panel
ALUMINIUM	natural	ELOX	GS-AL/ZP-46x50-N-E-MOVE	80	90-230 VAC 50-60 Hz	24 / 5	120	EN 16005	75	-	800
			GS-AL/ZP-65x70-N-E-MOVE-1							✓	800
			GS-AL/ZP-65x70-N-E-MOVE-2							✓	1000
			GS-AL/ZP-65x70-N-E-MOVE-3							✓	1300

new  
new  
new  
new

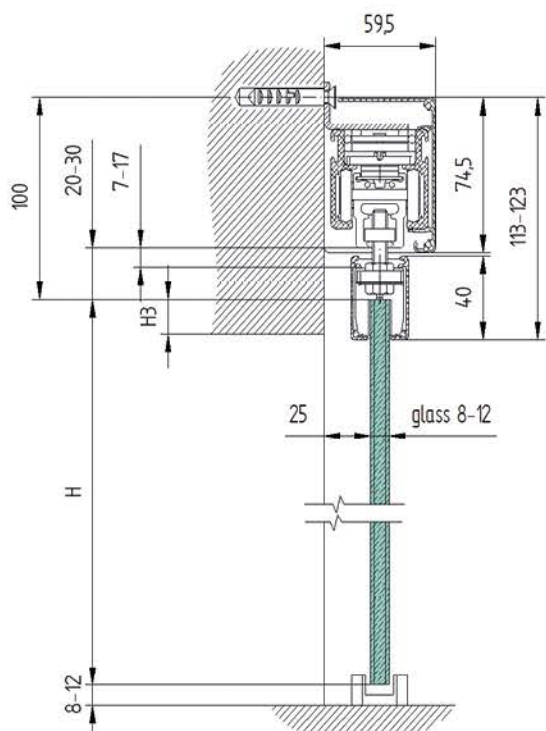

A

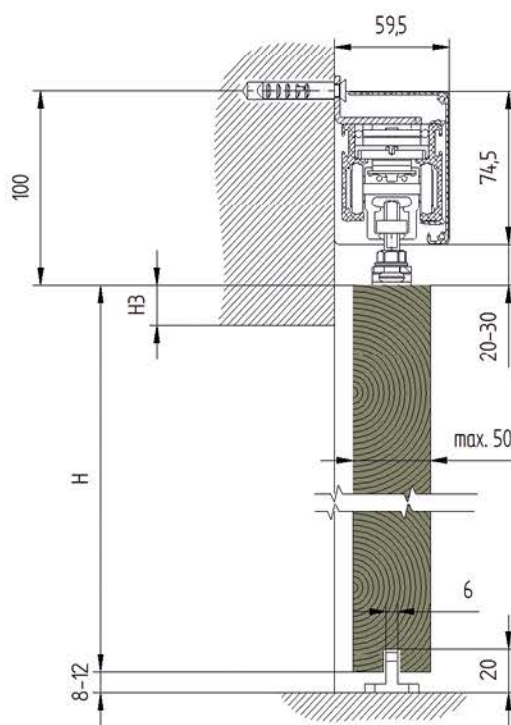

B

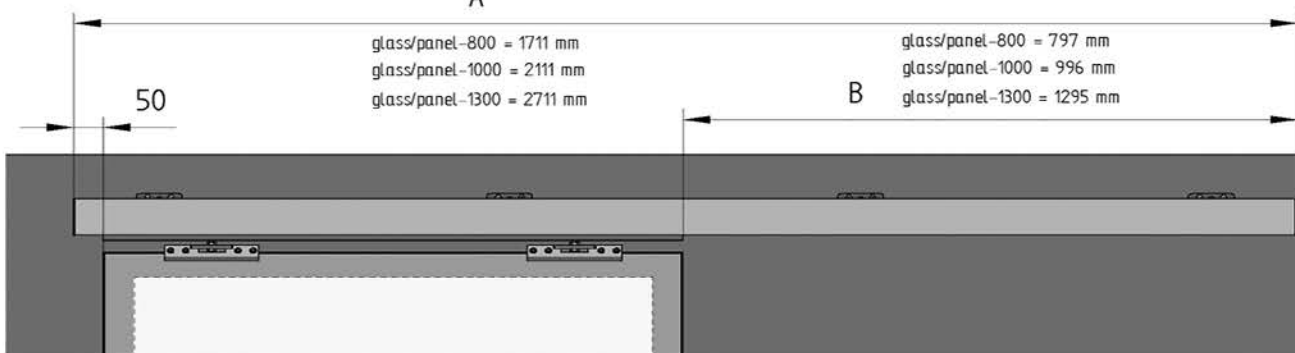



# 5.3 SLIDING DOORS BAR SYSTEM



## Components



Quality	Finish	art.	glass t	glass max. (kg)	STOP
AISI304	satın	GS-304/P9101/S-set	8-12	120	

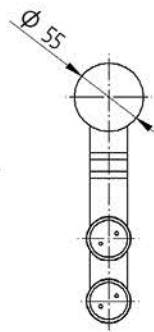
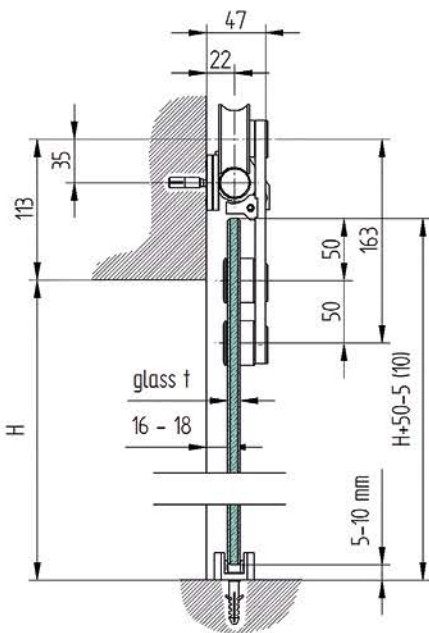

## Glass preparation

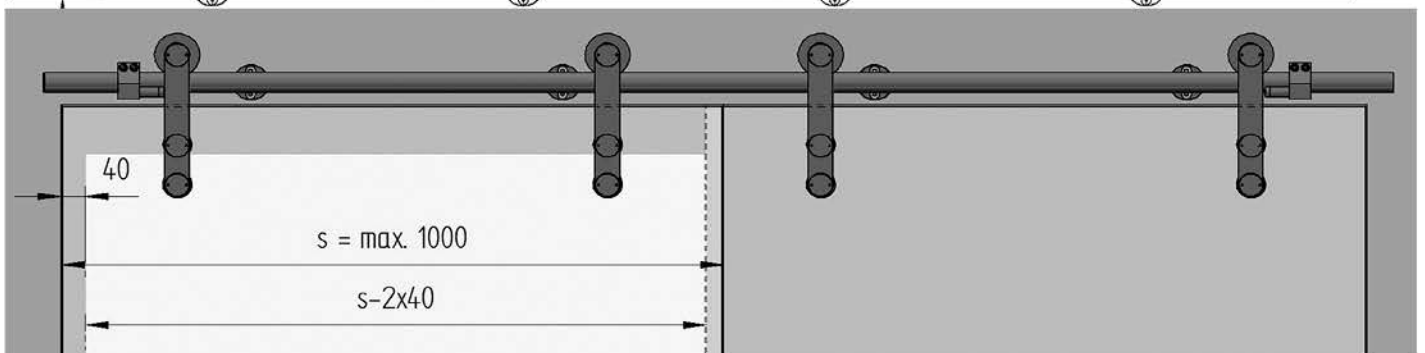
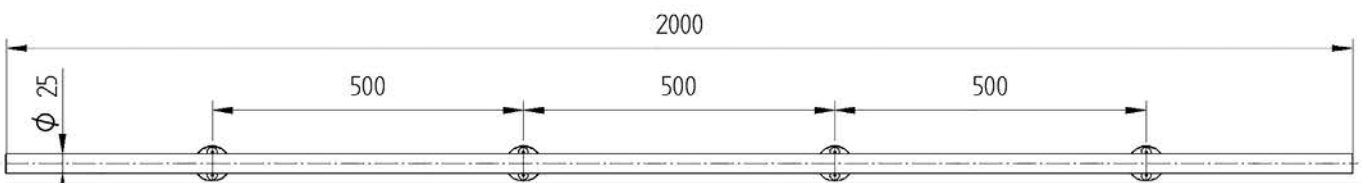
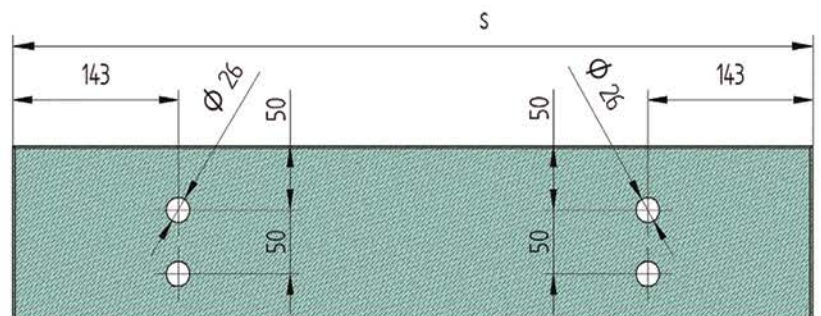

### Components

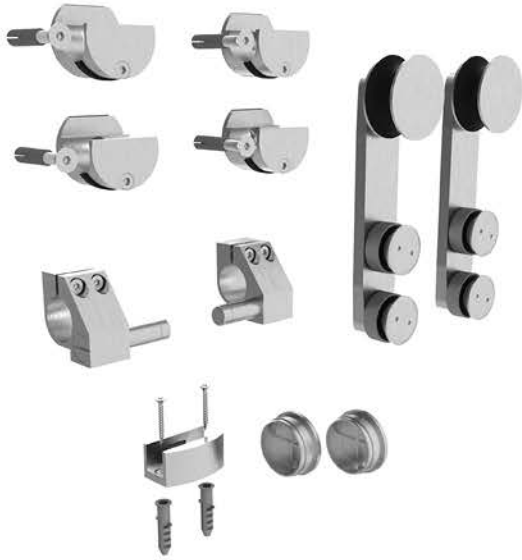

Quality	Finish	art.	glass t	glass max. (kg)	STOP
AISI304	satın	GS-304/P9102/S-set	8-12	120	<i>new</i>

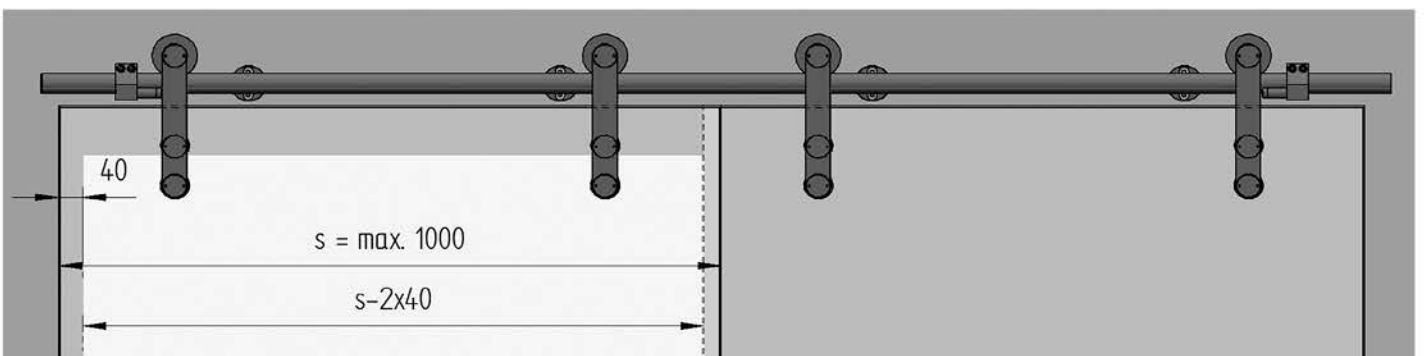
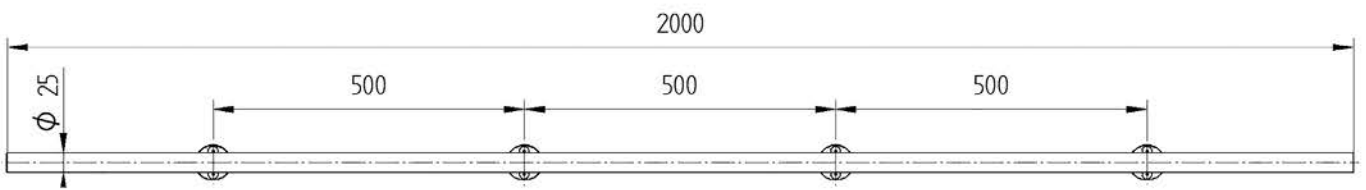
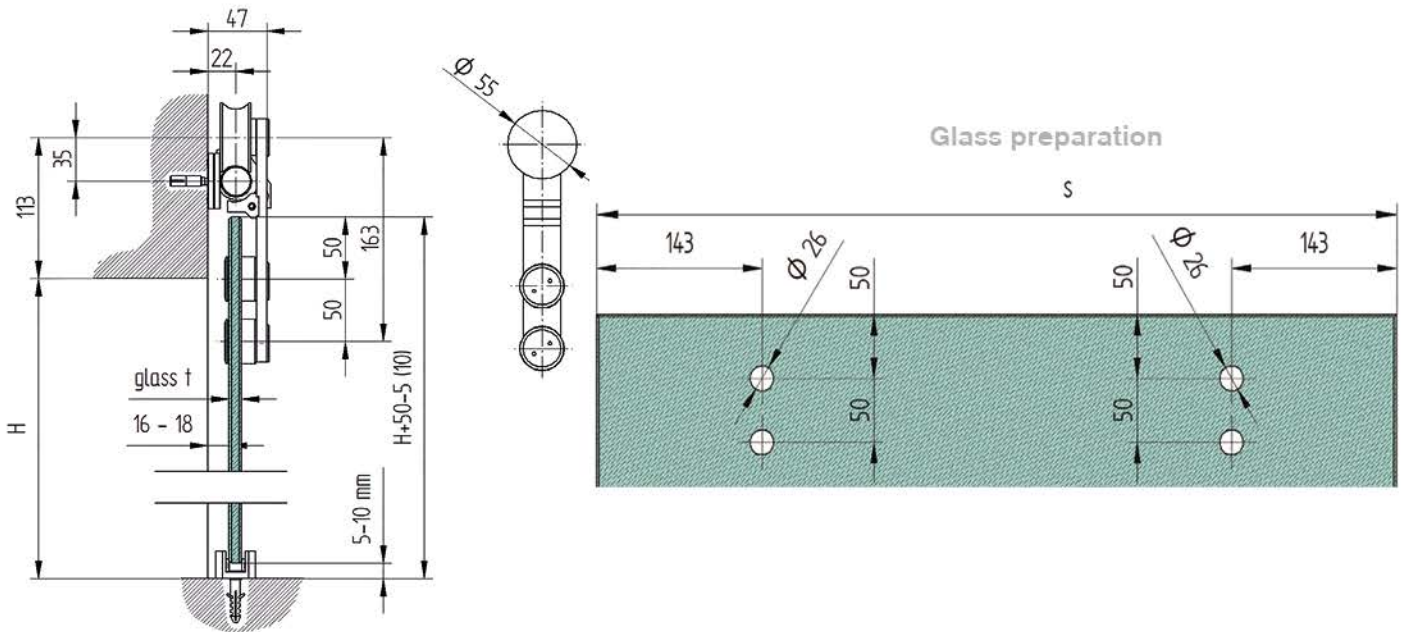

### Components

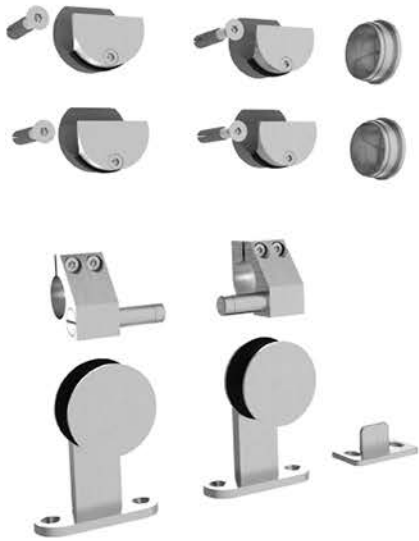

Quality	Finish	art.	wood t	glass max. (kg)	STOP
AISI304	satın	WS/P9101/S-set	30-40	90	

*new*

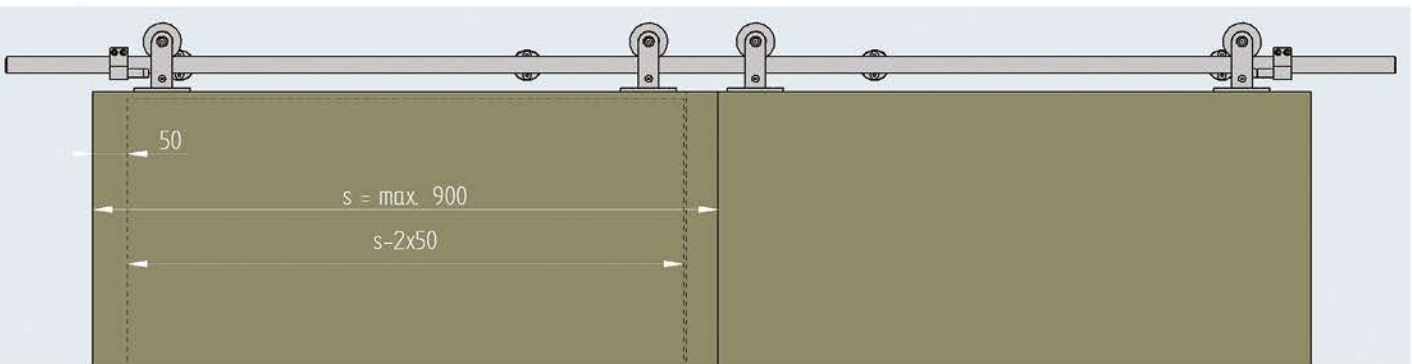
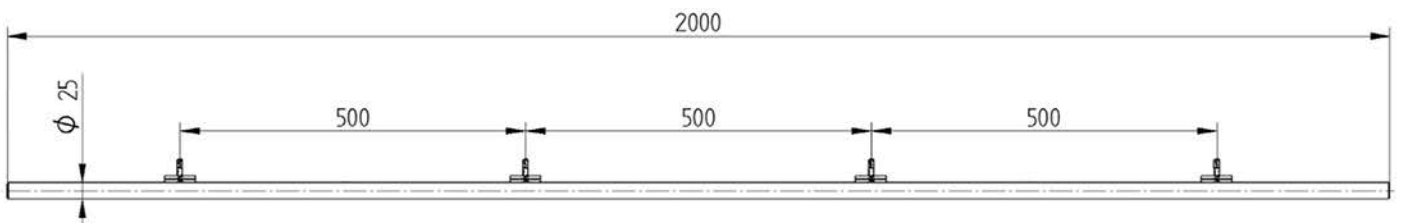
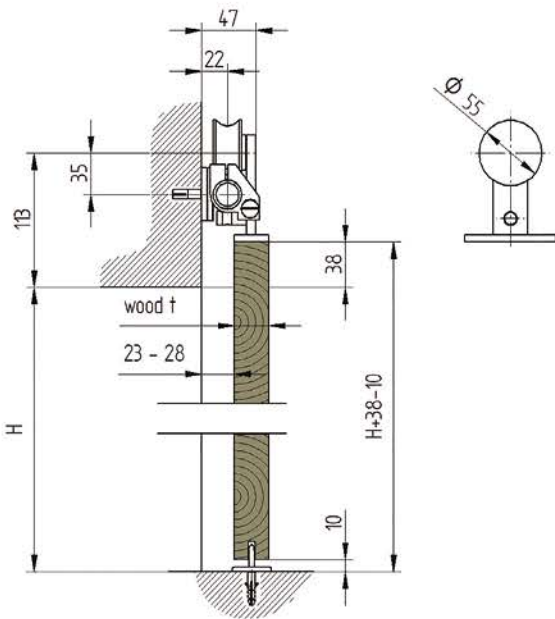



### Components



Quality	Finish	art.	glass t	glass max. (kg)	STOP
AISI304	satın	GS-AL/P9201/N/E-set	8-10	90	

### Glass preparation

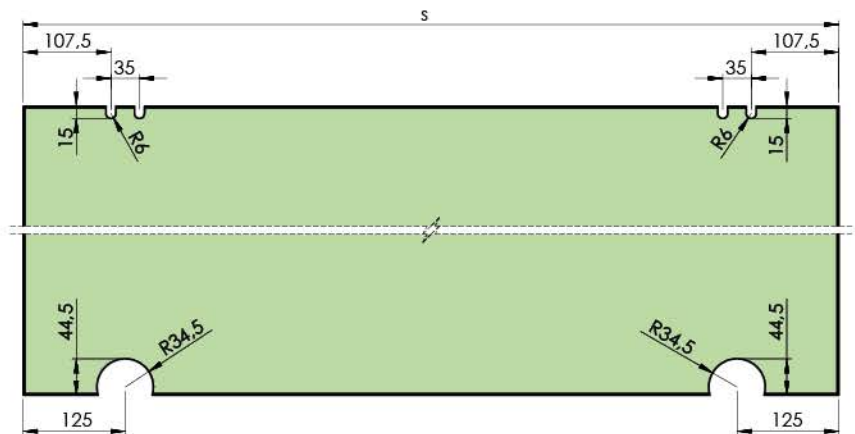



Quality	Finish	art.
AISI304	satın	GS/P9100-set

*new*

Quality	Finish	art.	L	D	stop	compatibility
AISI304	satın	GS/P8000	2000	25		GS/P9100A1A
		A/25x2-2000				WS/P9100-1-i

*new*



*new*

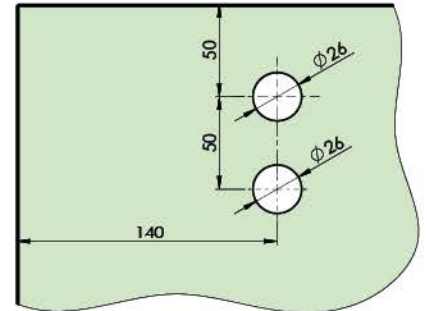
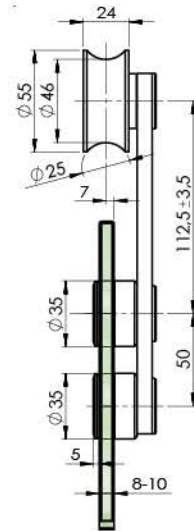

Quality	Finish	art.	glass t	glass max. (kg)
AISI304	satın	GS/P9100A1A	8-12	60



*new*

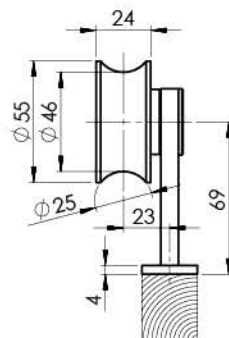
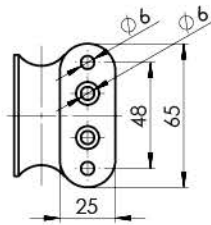

Quality	Finish	art.	wood max. (kg)
AISI304	satın	WS/P9100-1-i	60



SLIDING DOORS



# 5.4 SHOWER CABINS



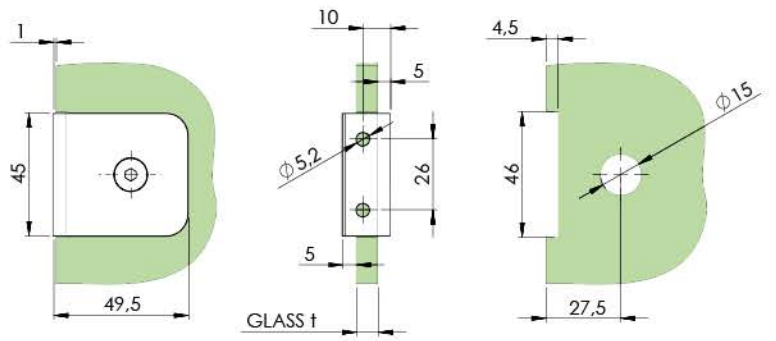

Quality	Finish	art.	glass t	b x h	mounting
AISI304	satın	GS-304/ZP-901/S	8-10	45x45	wall/ glass

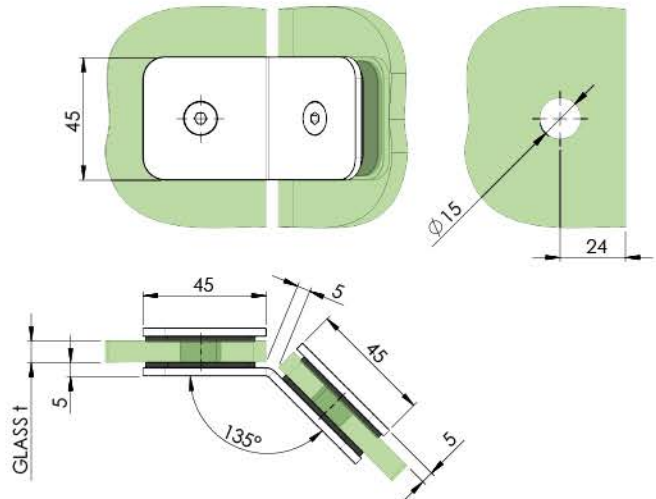

Quality	Finish	art.	glass t	b x h	mounting
AISI304	satın	GS-304/ZP-904/S	8-10	45x45	glass/ glass

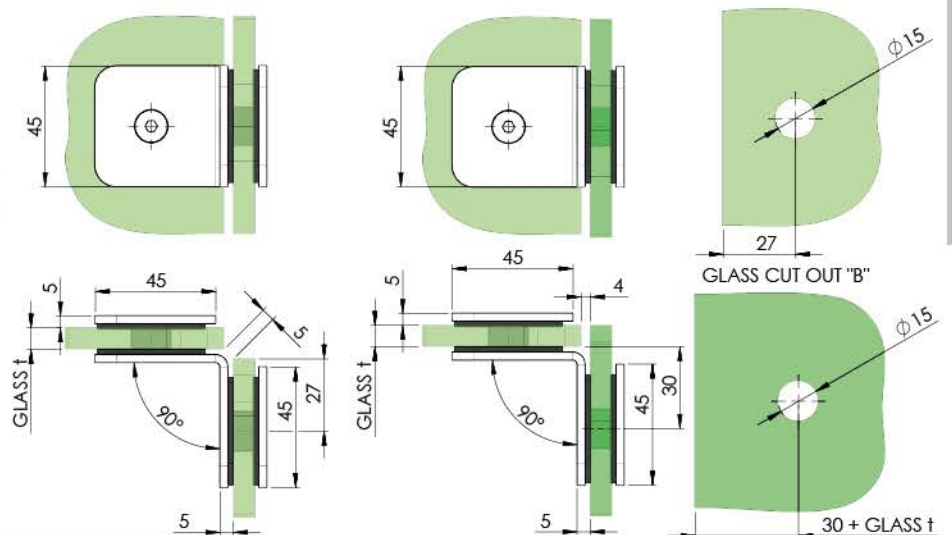

Quality	Finish	art.	glass t	b x h	mounting
AISI304	satın	GS-304/ZP-906/S	8-10	45x45	glass/ glass

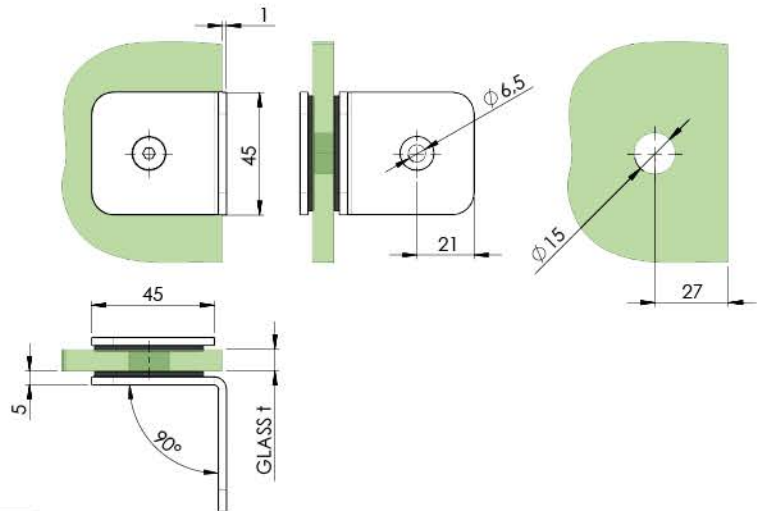

Quality	Finish	art.	glass t	b x h	mounting
AISI304	satin	GS-304/ZP-907/S	8-10	45x45	wall/ glass

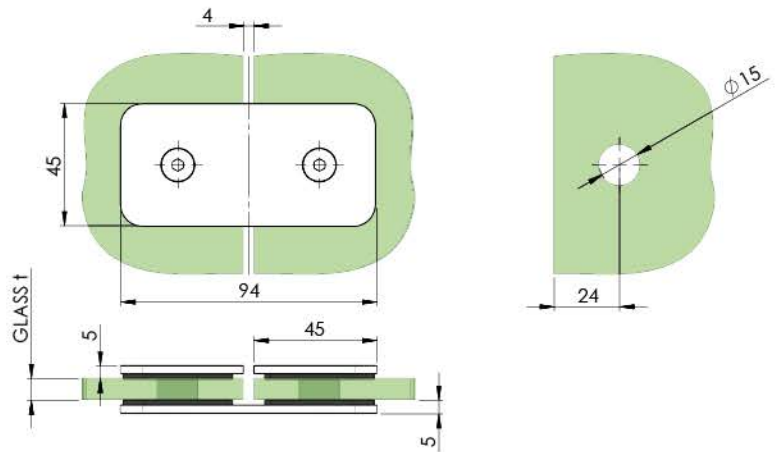

Quality	Finish	art.	glass t	b x h	mounting
AISI304	satin	GS-304/ZP-917/S	8-10	45x45	glass/ glass

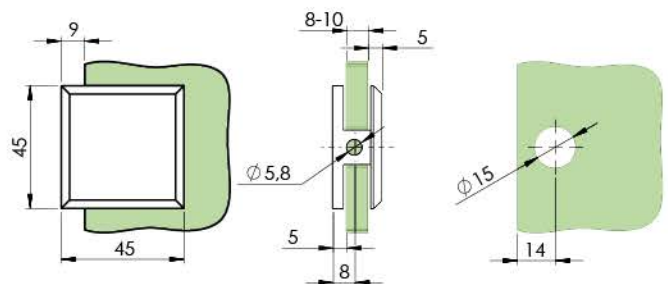

Quality	Finish	art.	glass t	b x h	mounting
ZAMAK	satin	GS-ZN/ZP-901/S	8-10	45x45	wall/ glass
	polish	GS-ZN/ZP-901/P/Cr			

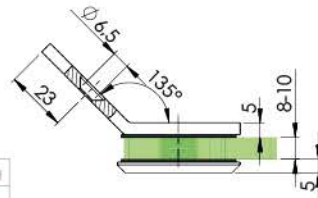
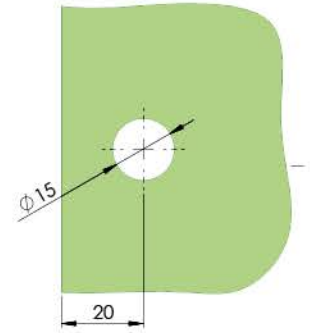
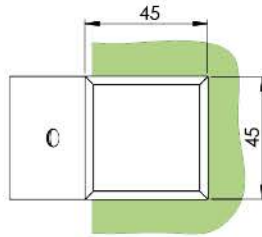

Quality	Finish	art.	glass t	b x h	mounting
ZAMAK	satin	GS-ZN/ZP-903/S	8-10	45x45	wall/ glass
	polish	GS-ZN/ZP-903/P/Cr			

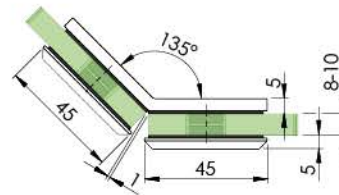
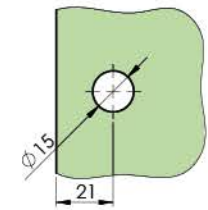
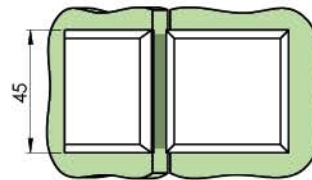

Quality	Finish	art.	glass t	b x h	mounting
ZAMAK	satin	GS-ZN/ZP-904/S	8-10	45x45	glass/ glass
	polish	GS-ZN/ZP-904/P/Cr			



WITH GLASS CUT OUT "A+B"

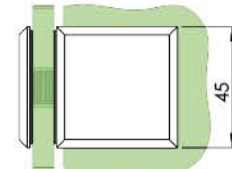

GLASS CUT OUT "A"

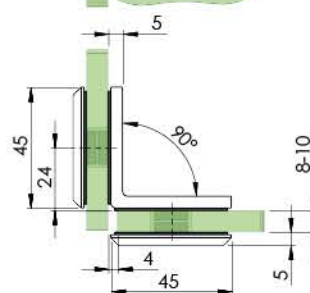
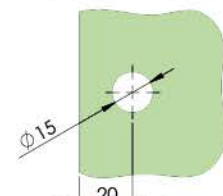

GLASS CUT OUT "B"

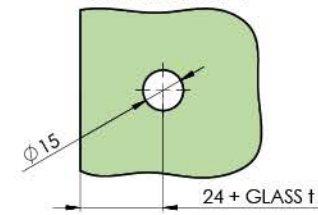

Quality	Finish	art.	glass t	b x h	mounting
ZAMAK	satin	GS-ZN/ZP-906/S	8-10	45x45	glass/ glass
	polish	GS-ZN/ZP-906/P/Cr			

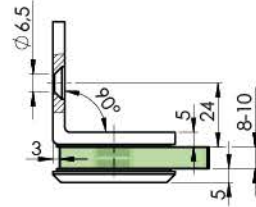
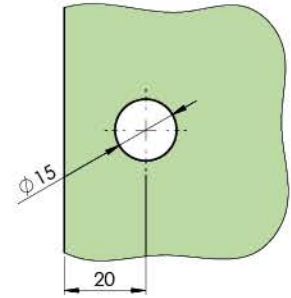
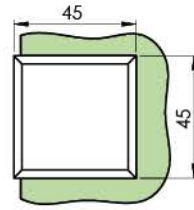

Quality	Finish	art.	glass t	b x h	mounting
ZAMAK	satin	GS-ZN/ZP-907/S	8-10	45x45	wall/ glass
	polish	GS-ZN/ZP-907/P/Cr			

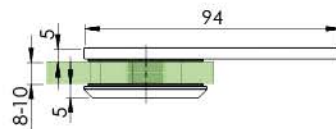
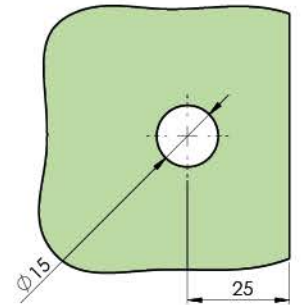
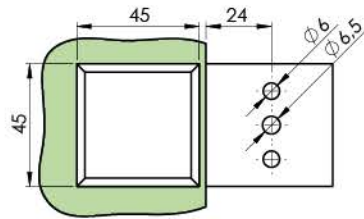

Quality	Finish	art.	glass t	b x h	mounting
ZAMAK	satin	GS-ZN/ZP-909/S	8-10	45x45	wall/ glass
	polish	GS-ZN/ZP-909/P/Cr			

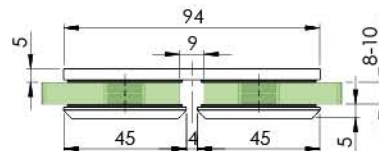
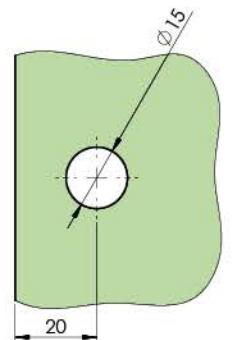
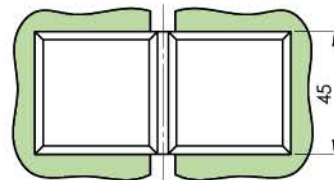
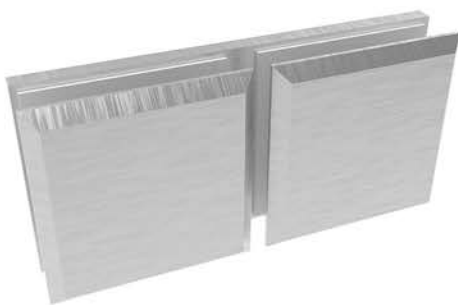

Quality	Finish	art.	glass t	b x h	mounting
ZAMAK	satin	GS-ZN/ZP-917/S	8-10	45x45	glass/ glass
	polish	GS-ZN/ZP-917/P/Cr			



Quality	Finish	art.	L
AISI304	polish	A/30x10x1,5-2000-L	2000 <i>new</i>
		A/30x10x1,5-6000-L	6000 <i>new</i>

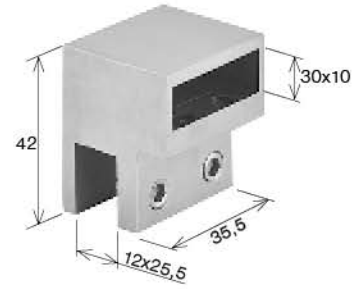

Quality	Finish	art.
AISI304	polish	GS-304/ZP-220/P/Cr <i>new</i>

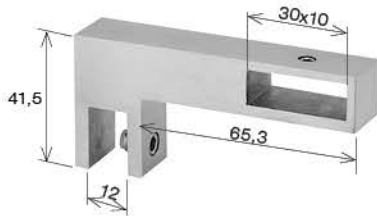

Quality	Finish	art.
AISI304	polish	GS-304/ZP-221/P/Cr <i>new</i>

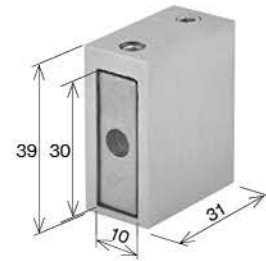

Quality	Finish	art.
AISI304	polish	GS-304/ZP-222/P/Cr <i>new</i>

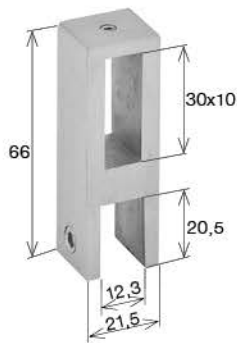

Quality	Finish	art.
AISI304	polish	GS-304/ZP-223/P/Cr <i>new</i>

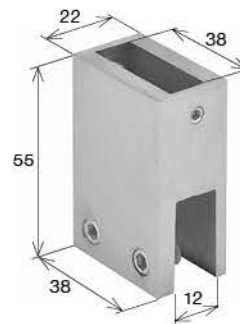

Quality	Finish	art.
AISI304	polish	GS-304/ZP-224/P/Cr <i>new</i>

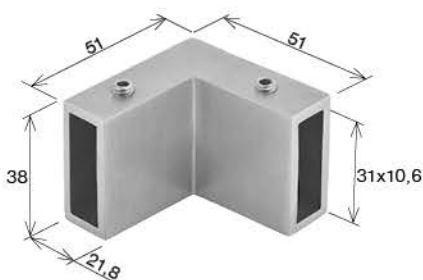

Quality	Finish	art.
AISI304	polish	GS-304/ZP-225/P/Cr <i>new</i>

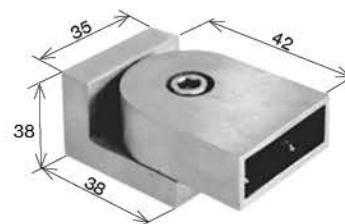

Quality	Finish	art.
AISI304	polish	GS-304/ZP-226/P/Cr <i>new</i>

# 5.5 SWING DOORS



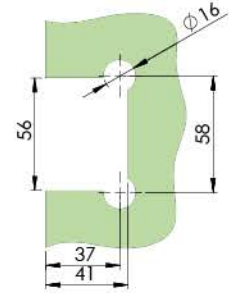
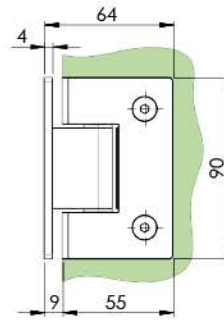
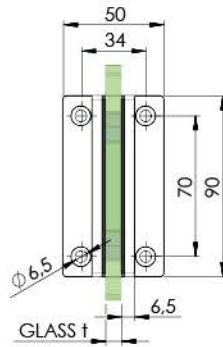

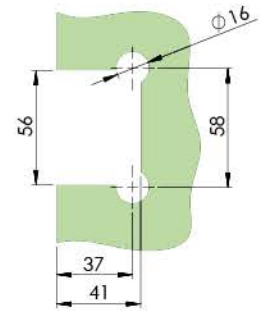
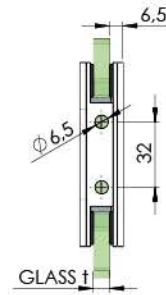
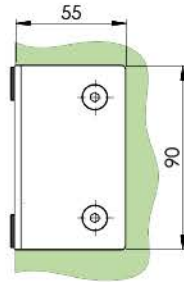

Quality	Finish	art.	glass t	Gmax (kg)/2pcs	STOP	door width	
AISI304	satin	GS-304/D-B-990-1/S-B	6-10	45	±90°, 0°	950	±15°
	polish	GS-304/D-B-990-1/P/Cr-B					

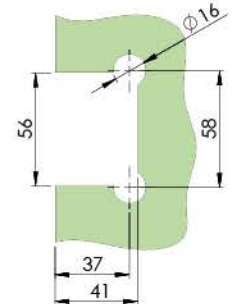
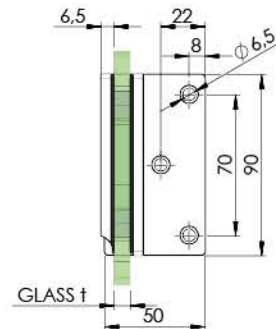
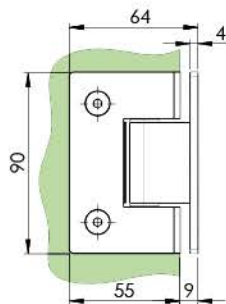

Quality	Finish	art.	glass t	Gmax (kg)/2pcs	STOP	door width	
AISI304	satin	GS-304/D-B-990-5/S-B	6-10	45	±90°, 0°	950	±15°
	polish	GS-304/D-B-990-5/P/Cr-B					



Quality	Finish	art.	glass t	Gmax (kg)/2pcs	STOP	door width	
AISI304	satin	GS-304/D-B-990-6/S-B	6-10	45	±90°, 0°	950	±15°
	polish	GS-304/D-B-990-6/P/Cr-B					





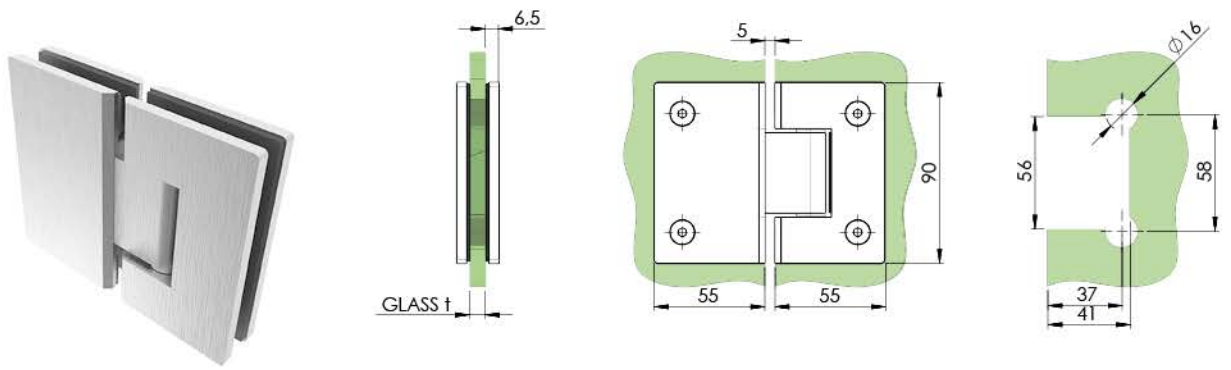

Quality	Finish	art.	glass t	Gmax (kg)/2pcs	STOP	door width	
AISI304	satin	GS-304/D-B-990-2/S-B	6-10	45	±90°, 0°	950	±15°
	polish	GS-304/D-B-990-2/P/Cr-B					

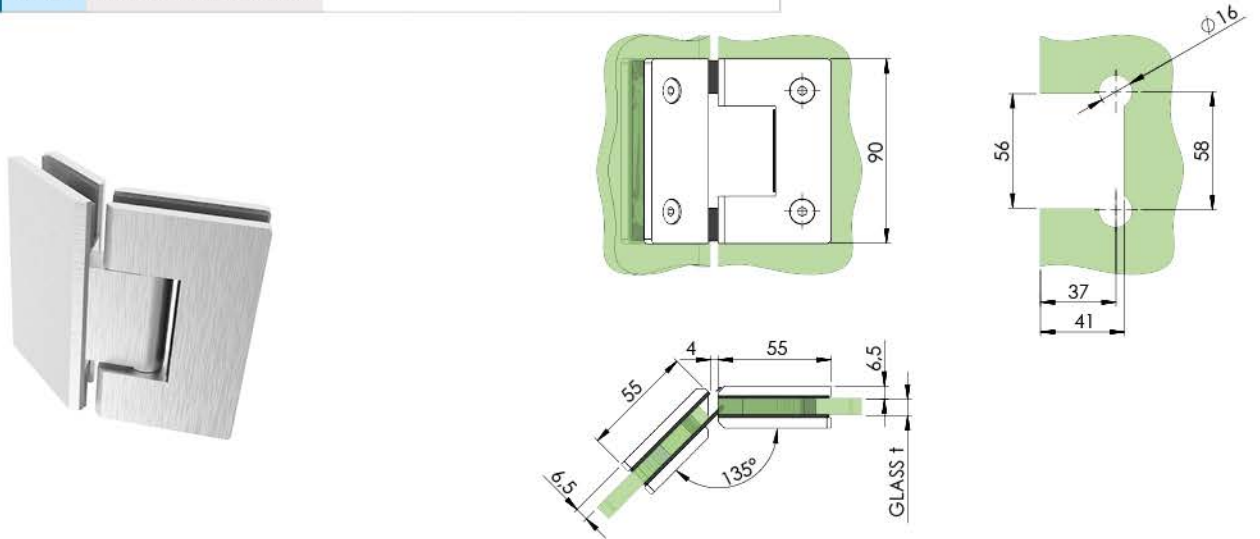

Quality	Finish	art.	glass t	Gmax (kg)/2pcs	STOP	door width	
AISI304	satin	GS-304/D-B-990-3/S-B	6-10	45	±90°, 0°	950	±15°
	polish	GS-304/D-B-990-3/P/Cr-B					

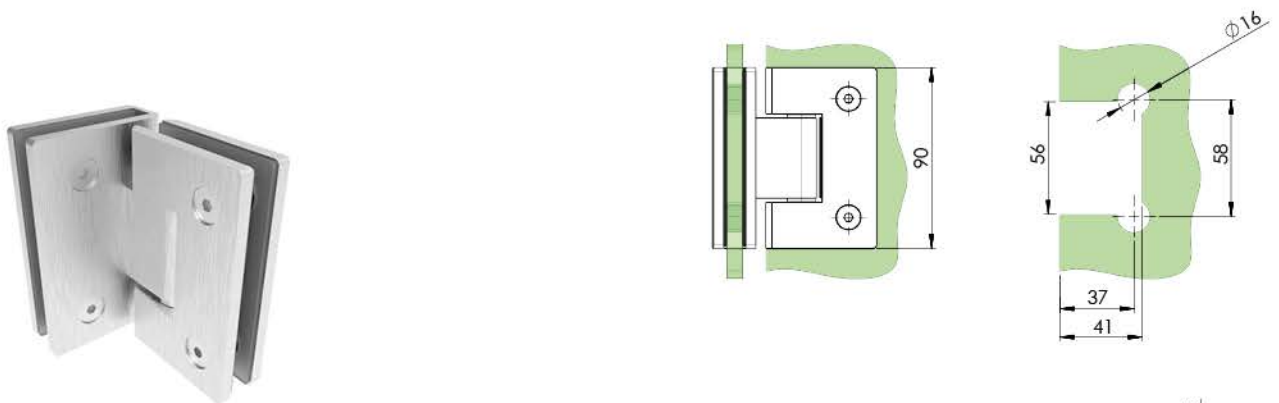

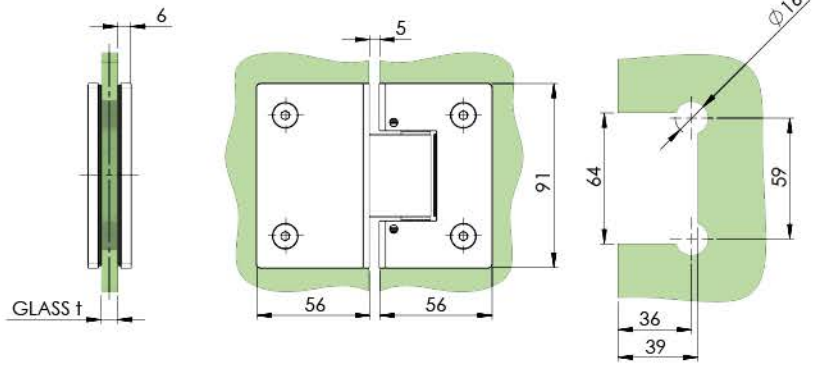

Quality	Finish	art.	glass t	Gmax (kg)/2pcs	STOP	door width	
AISI304	satin	GS-304/D-B-990-4/S-B	6-10	45	±90°, 0°	950	±15°
	polish	GS-304/D-B-990-4/P/Cr-B					

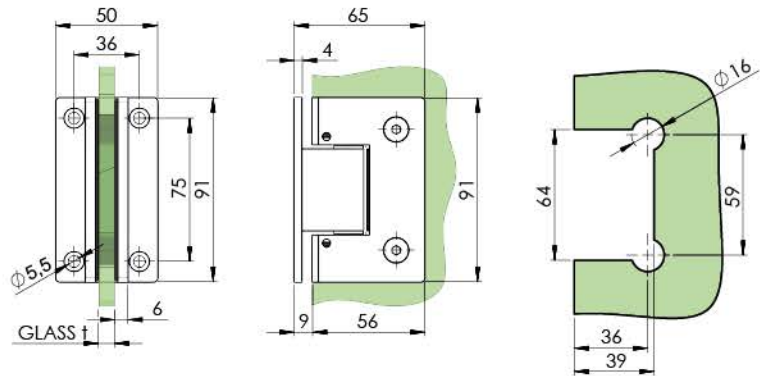

Quality	Finish	art.	glass t	Gmax (kg)/2pcs	STOP	door width	zero angle	
Brass	satin	GS-MS/D-B-980-2/S-B	6-10	45	±90°, 0°	950	±20°	±15°
	polish	GS-MS/D-B-980-2/P/Cr-B						

*new*  
*new*



Quality	Finish	art.	glass t	Gmax (kg)/2pcs	STOP	door width	zero angle	
Brass	satin	GS-MS/D-B-980-1/S-B	6-10	45	±90°, 0°	950	±20°	±15°
	polish	GS-MS/D-B-980-1/P/Cr-B						

*new*  
*new*

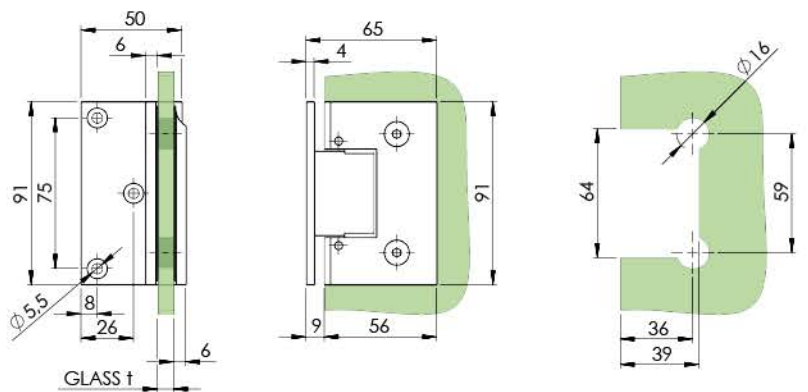

Quality	Finish	art.	glass t	Gmax (kg)/2pcs	STOP	door width	zero angle	
Brass	satin	GS-MS/D-B-980-6/S-B	6-10	45	±90°, 0°	950	±20°	±15°
	polish	GS-MS/D-B-980-6/P/Cr-B						

*new*  
*new*

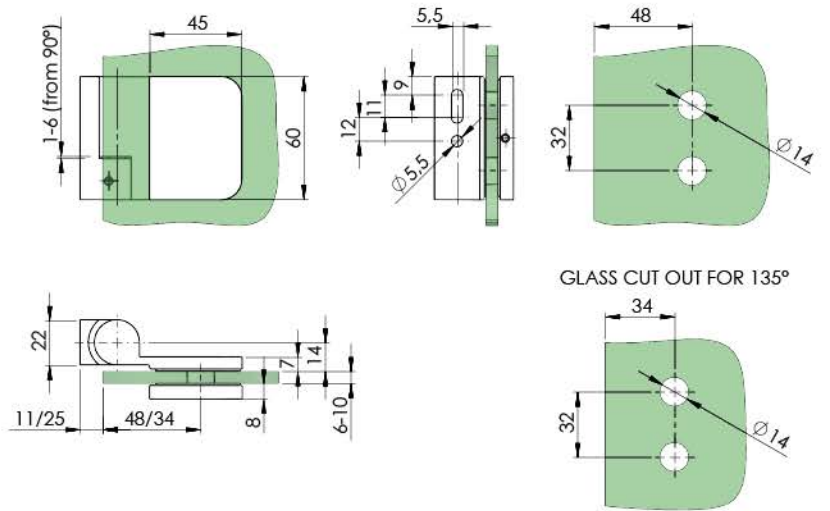

Quality	Finish	art.	Gmax (kg)/2pcs
Brass	polish	GS-MS/D-B-900-2L/P/Cr	40
		GS-MS/D-B-900-2R/P/Cr	

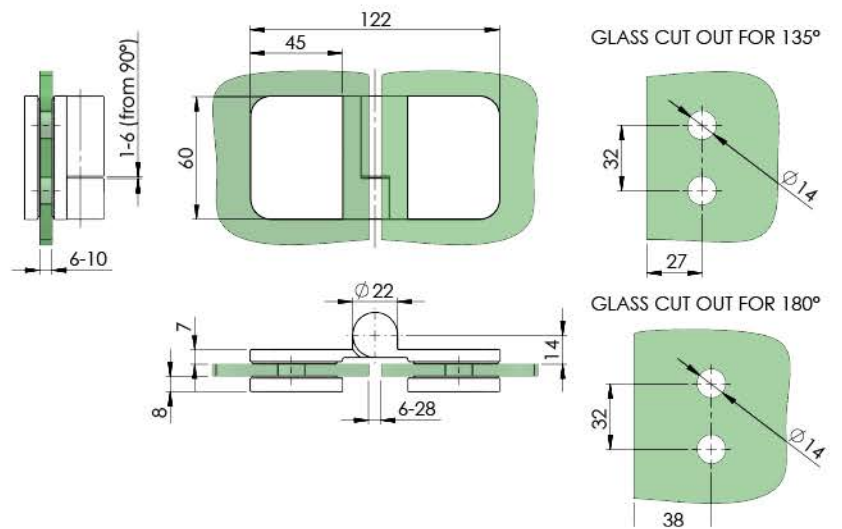

Quality	Finish	art.	Gmax (kg)/2pcs
Brass	polish	GS-MS/D-B-900-4L/P/Cr	40
		GS-MS/D-B-900-4R/P/Cr	

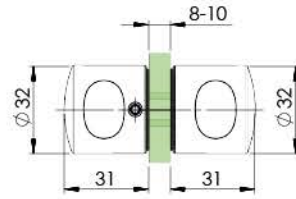

Quality	Finish	art.
AISI304	satin	GS-304/M-924/S

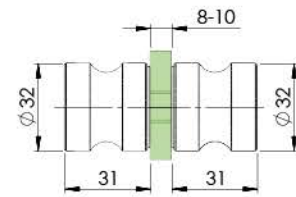

Quality	Finish	art.
AISI304	satin	GS-304/M-926/S

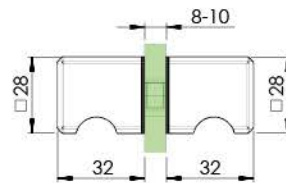

Quality	Finish	art.
Brass	polish	GS-MS/M-929/P/Cr <i>new</i>

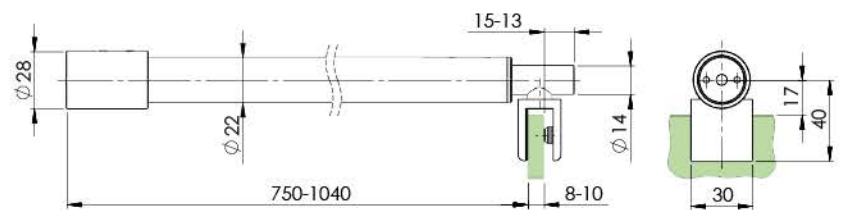

Quality	Finish	art.	glass t	mounting	L
AISI304	satin	GS-304/ZP-925-P/Cr	8-10	wall/ glass	750-1050
	polish	GS-304/ZP-925-SN			

*new*  
*new*

# 5.6 GLASS WALLS





Quality	Finish	art.
AISI304	satın	GS-304/ZP-800/S-B

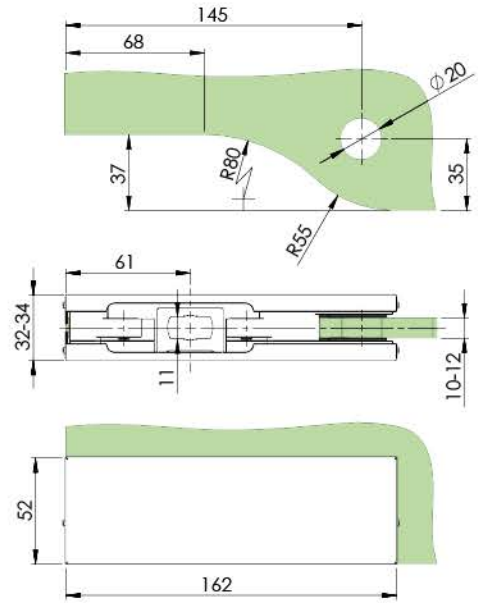

Quality	Finish	art.
AISI304	satın	GS-304/ZP-802/S-B

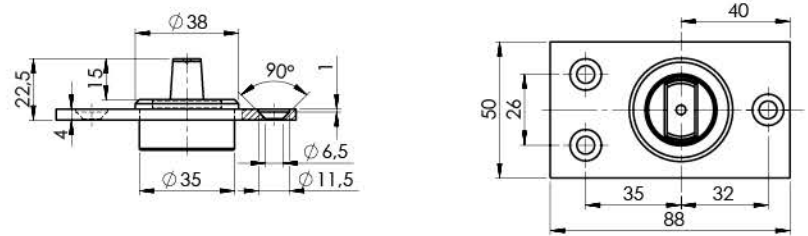

Quality	Finish	art.
AISI304	satın	GS-304/ZP-801/S-B

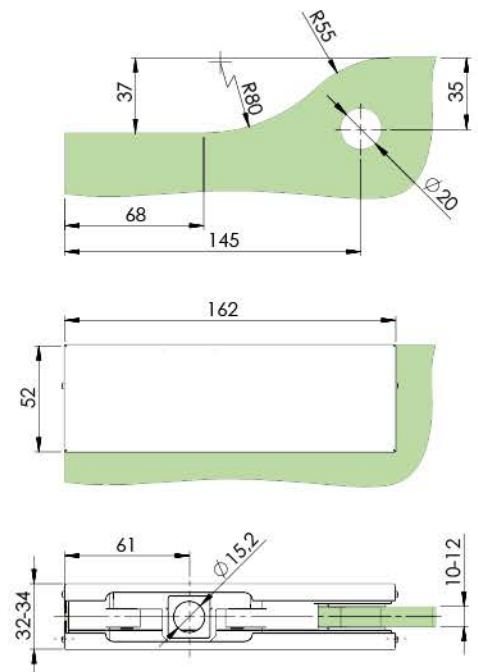

Quality	Finish	art.
AISI304	satın	GS-304/ZP-802/S

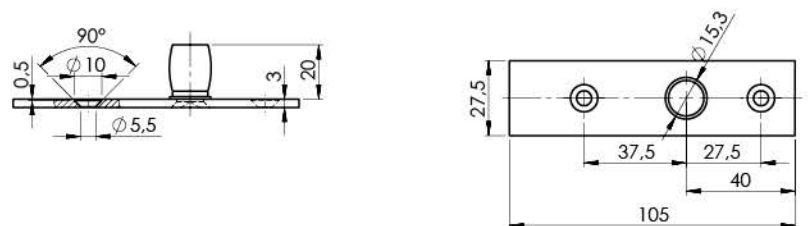



Quality	Finish	art.
AISI304	satin	GS-304/ZP-811/S

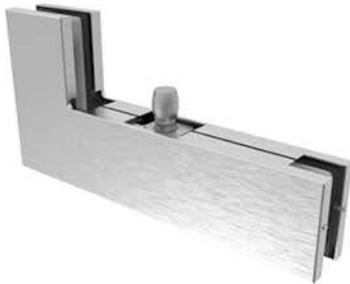
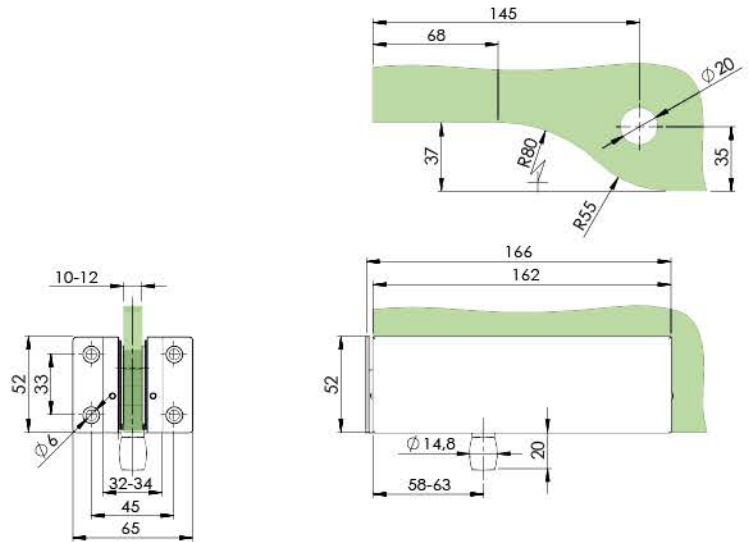

Quality	Finish	art.
AISI304	satin	GS-304/ZP-808/S

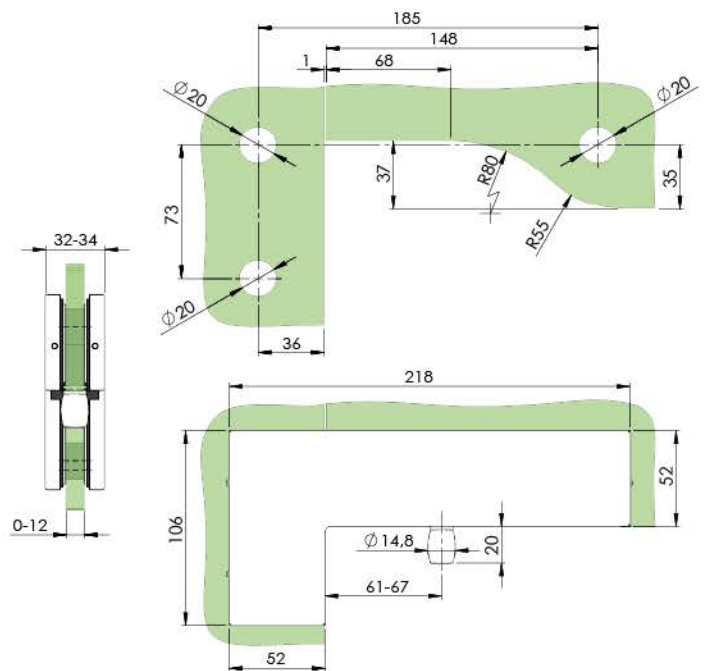

Quality	Finish	art.
AISI304	satin	GS-304/ZP-809/S

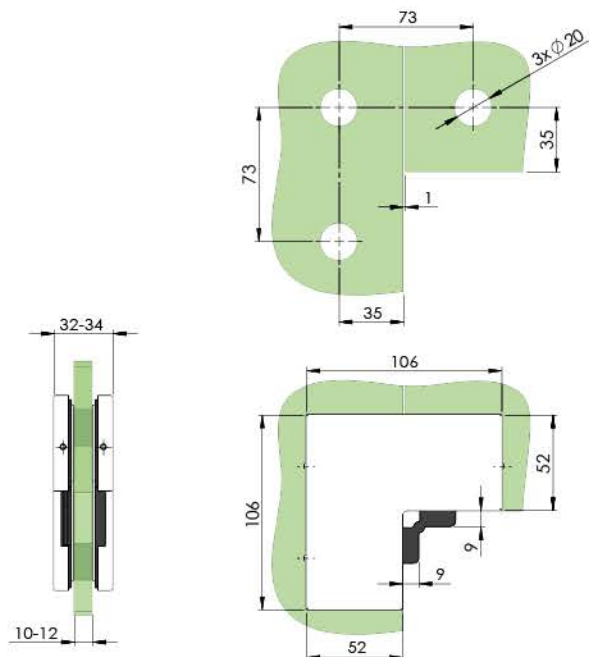

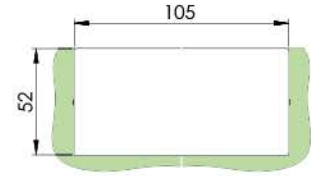
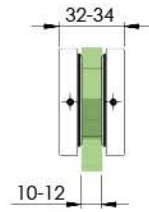
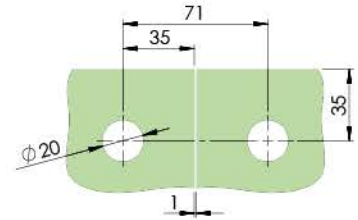

Quality	Finish	art.
AISI304	satın	GS-304/ZP-882/S

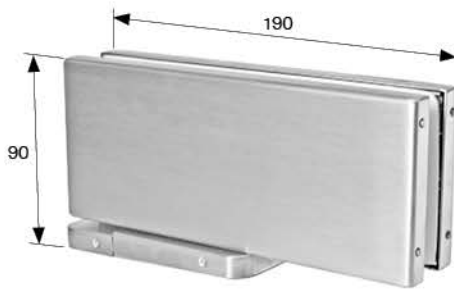

Quality	Finish	art.	glass t	Gmax (kg)	STOP	
AISI304	satın	GS-304/ZP-804/S-B	10-12	100	±90°, 0°	✓

*new*



Quality	Finish	art.	Gmax (kg)	STOP	
AISI304	satın	GS-304/ZP-821/S	120	±130°, 0°	✓
		GS-304/ZP-822/S-B	150		

*new*

*new*



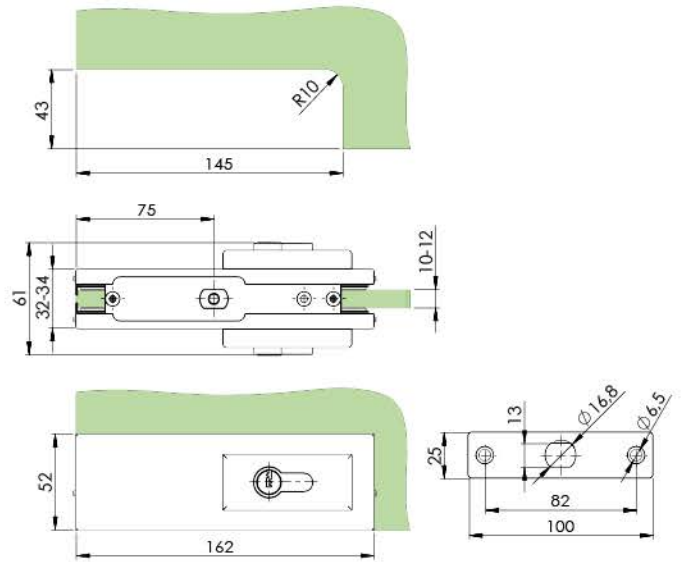

Quality	Finish	art.
AISI304	satın	GS-304/ZP-814/S

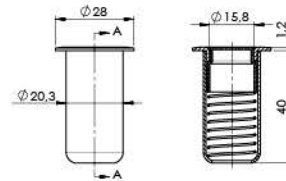

Quality	Finish	art.
AISI304	satın	GS-304/ZP-815/S

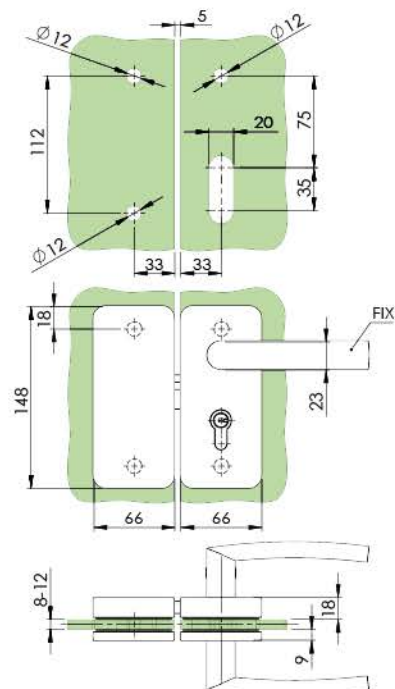

Quality	Finish	art.
AISI304	satın	GS-304/D-203/S

*new*



Quality	Finish	art.
AISI304	satin	GS-304/D-200/S

*new*

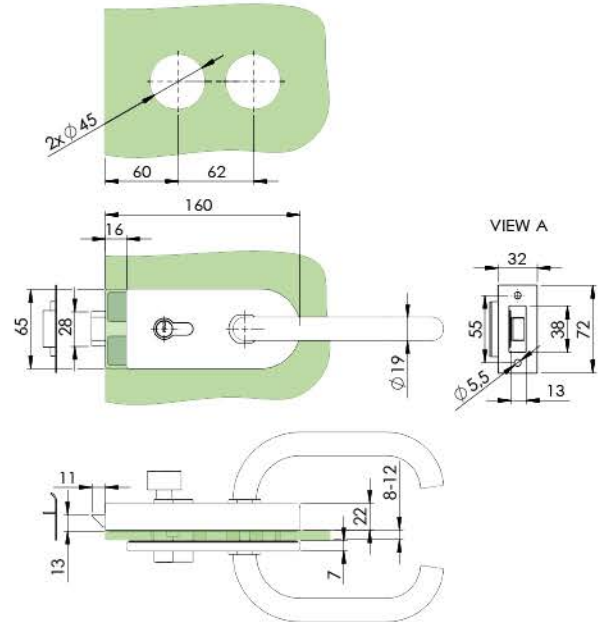

Quality	Finish	art.	compatibility
AISI304	satin	GS-304/D-L18S/S	GS-304/D-200/S GS-304/D-207/S

*new*

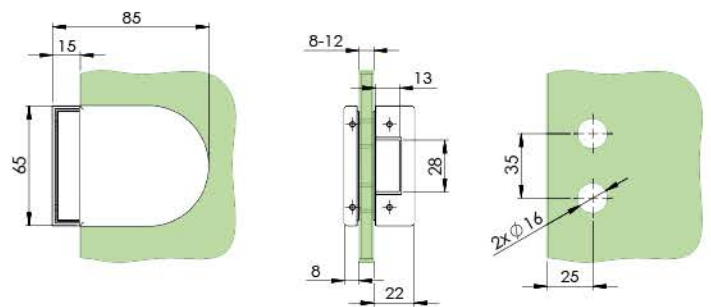

Quality	Finish	art.
AISI304	satin	GS-304/D-206/S

*new*

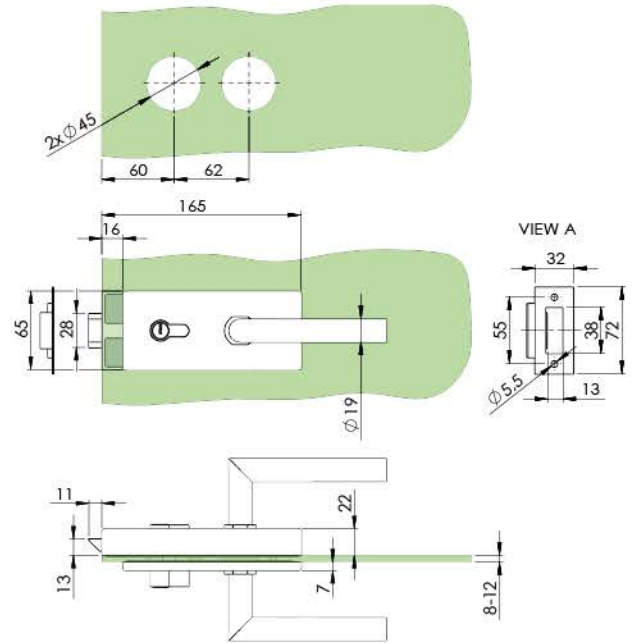

Quality	Finish	art.	compatibility
AISI304	satin	GS-304/D-L18R/S	GS-304/D-206/S

*new*

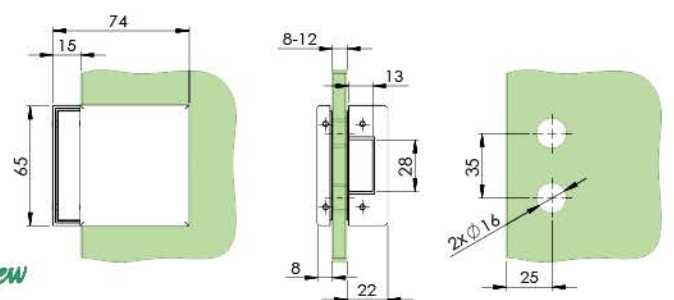



Quality	Finish	art.	
AISI304	satın	GS-304/D-201/S	<i>new</i>

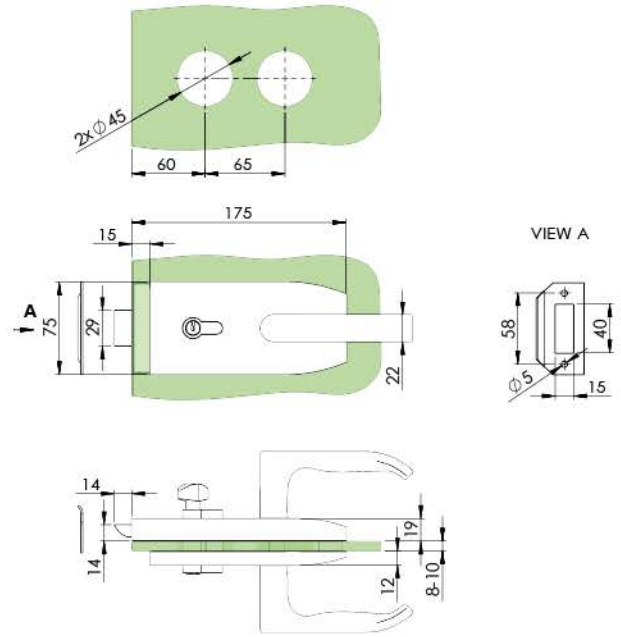

Quality	Finish	art.	
AISI304	satın	GS-304/D-207/S	<i>new</i>

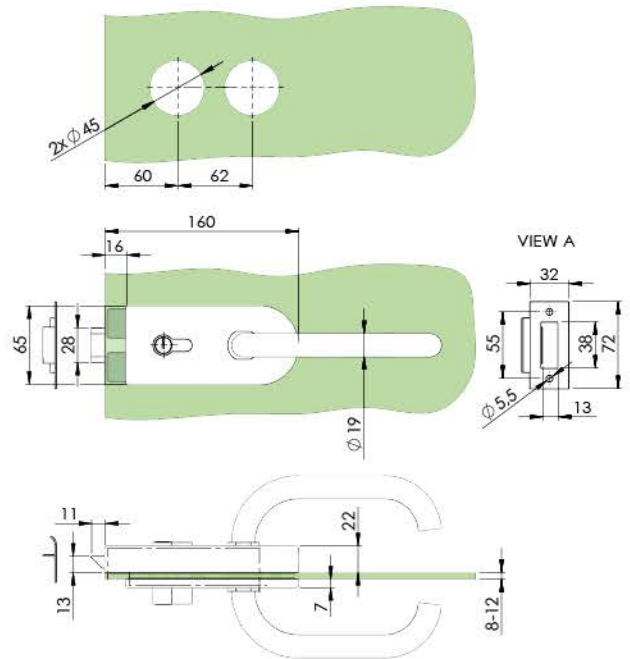



Quality	Finish	art.	A	B	C	a	b	s	d	H
AISI304	satın	D8/03	45	120	10	30	65	50	5	15

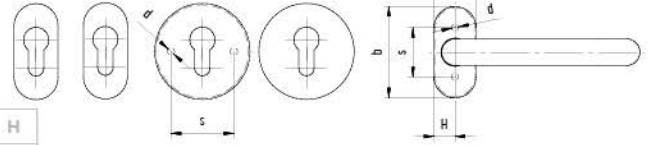

Quality	Finish	art.	A	B	C	D	a	b	H
AISI304	satın	D8/04-2-i	80	90	10	50	31	66	15

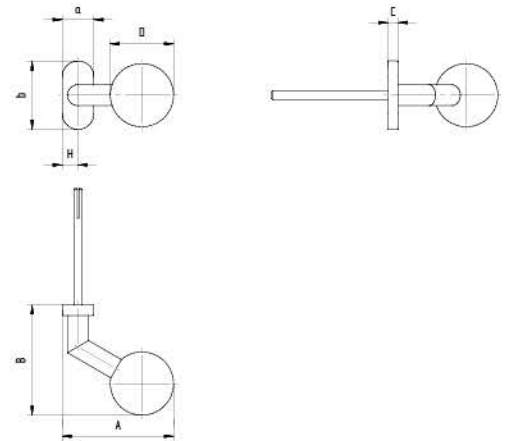

Quality	Finish	art.	A	B	C	a	b	s	d	H
AISI304	satın	D8/05	50	120	10	30	65	50	5	15

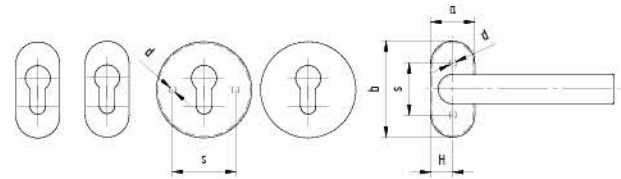

Quality	Finish	art.	A	B	C	a	b	s	d	H
AISI304	satın	D8/06	48	126	8	53	53	38	5,5	26,5

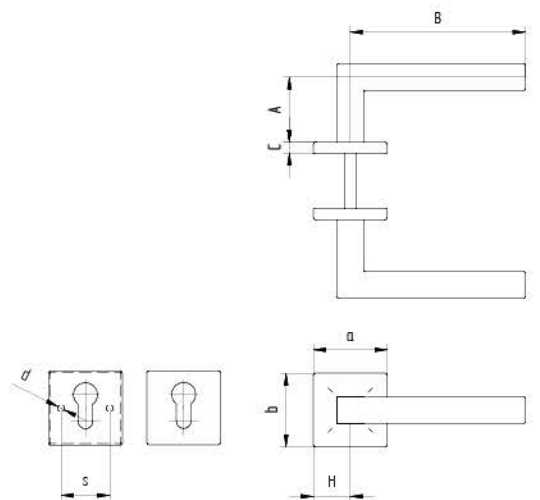

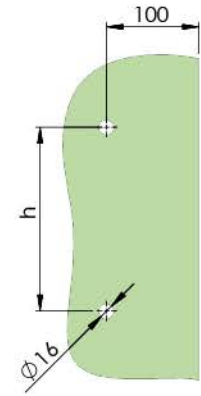
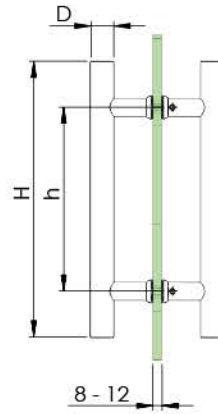

Quality	Finish	art.	D	H	h
AISI304	satin	GS-304/M1-25-300/S	25	300	200
		GS-304/M1-25-400/S		400	300
		GS-304/M1-25-500/S		500	400

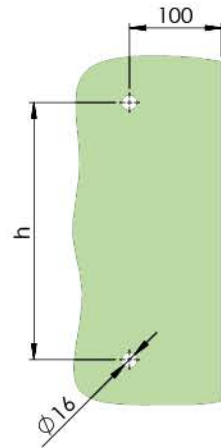
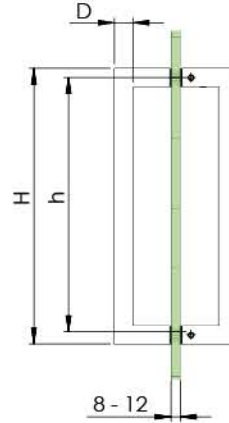

Quality	Finish	art.	D	H	h
AISI304	satin	GS-304/M3-20-300/S	20	320	300
		GS-304/M3-20-400/S		420	400
		GS-304/M3-20-500/S		520	500

*new*

*new*

*new*



Quality	Finish	Effect	art.	axb	L
Aluminium	satin	ELOX	GS-AL/M3-24-240/S/E	24x24	240





# 5.6 GLASS WALLS



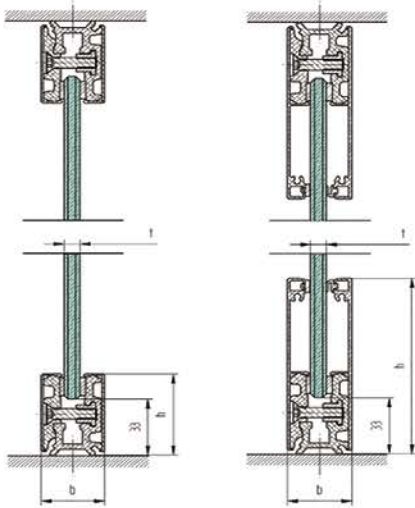

GS/ZP-002  
GS/ZP-L02  
GS/ZP-A02-a  
GS-AL/ZP-A02/N/B  
GS/ZP-A02-i  
GS-AL/ZP-A02W/N/E  
GS-AL/ZP-A02W/N/B  
GS-304/ZP-A02W/S  
GS-PVC/ZP-32866

<p>GS-.../N/B</p>	art.						
	GS-AL/ZP-32x46/N/B	3 m	1 pcs	3 m	3m	3m	
	GS-AL/ZP-32x100/N/B						
	GS-304/ZP-32x46/S				<i>new</i>	<i>new</i>	
	GS-304/ZP-32x100/S						
	GS-AL/ZP-32x46/N/E						
GS-AL/ZP-32x100/N/E							
		ALUMINIUM	black	AISI304	ALUMINIUM	black	AISI304

+

	Quality	Finish	Effect	art.	Quantity/pairs	b x h	Glass t			
							8	10	12	
<p><i>new</i></p>	ALUMINIUM	natural	black	GS-AL/ZP-Z02A-8/N/B	1	32x46	✓			
				GS-AL/ZP-Z02A-10/N/B				✓		
				GS-AL/ZP-Z02A-12/N/B						✓
				GS-AL/ZP-Z02AW-8/N/B			33x100	✓		
				GS-AL/ZP-Z02AW-10/N/B					✓	
				GS-AL/ZP-Z02AW-12/N/B						✓
GS-304/ZP-Z02A-8/S	32x46	✓								
GS-304/ZP-Z02A-10/S			✓							
GS-304/ZP-Z02A-12/S				✓						
GS-304/ZP-Z02AW-8/S		33x100	✓							
GS-304/ZP-Z02AW-10/S				✓						
GS-304/ZP-Z02AW-12/S						✓				
GS-AL/ZP-Z02A-8/N/E	32x46		✓							
GS-AL/ZP-Z02A-10/N/E				✓						
GS-AL/ZP-Z02A-12/N/E					✓					
GS-AL/ZP-Z02AW-8/N/E		33x100	✓							
GS-AL/ZP-Z02AW-10/N/E				✓						
GS-AL/ZP-Z02AW-12/N/E					✓					

	Quality	Finish	Effect	art.	L	Quantity/pcs	h	
<p>GS-.../N/B <i>new</i></p>	ALUMINIUM	natural	black	GS-AL/ZP-A02/N/B	3000	1	46	
				GS-AL/ZP-A02W/N/B				
	AISI304	satin	-	GS/ZP-A02-i				100
				GS-304/ZP-A02W/S				
	ALUMINIUM	natural	ELOX	GS/ZP-A02-a				
			GS-AL/ZP-A02W/N/E					

GLASS WALLS



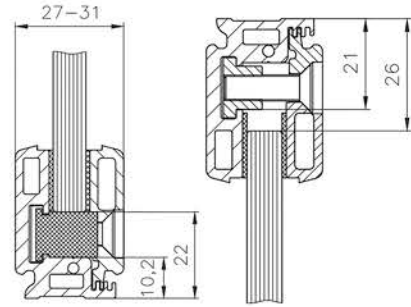

Quality	Finish	Effect	art.	L	G max	glass t
ALUMINIUM	satin	INOX	GS-304/ZP-30x38/S	3000	45 kg/m	8-12

new

1 x 3 m	9 x 1 pcs	2 x 3 m
ALUMINIUM		AISI304

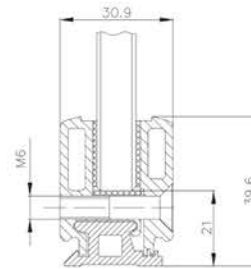

Quality	Finish	Effect	art.	L	G max	glass t
ALUMINIUM	satin	INOX	GS-304/ZP-30x40/S	3000	30 kg/m	10-12

new

1 x 3 m	9 x 1 pcs	2 x 3 m
ALUMINIUM		AISI304

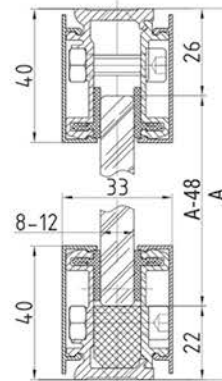

SHOWER PROFILE

Quality	Finish	Effect	art.	L	G max	glass t
ALUMINIUM	polish	INOX	GS-304/ZP-30x40/P/Cr	3000	20 kg/m	8-10

new

1 x 3 m	9 x 1 pcs	2 x 3 m
ALUMINIUM		AISI304

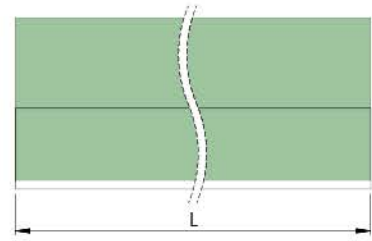
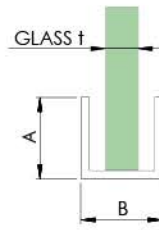

Quality	Finish	Effect	art.	A	B	L	glass t
ALUMINIUM	satin	INOX	GS-AL/ZP-2020/S/VA	20	20	3000	8, 10

+



2 x 3 m

GS-PVC/ZP-2020GT-8/N/T  
GS-PVC/ZP-2020GT-10/N/T



Quality	Finish	Effect	art.	L	glass t
ALUMINIUM	natural	ELOX	GS-AL/ZP-21x27/N/E	3000	8-12

+



2 x 3 m

GS-PVC/ZP-2127-8/N/T  
GS-PVC/ZP-2127-10/N/T  
GS-PVC/ZP-2127-12/N/T

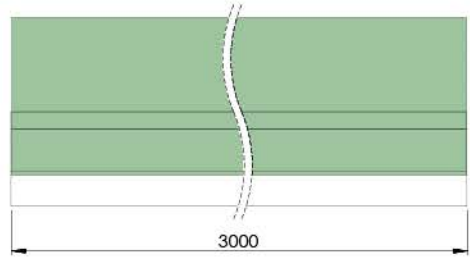
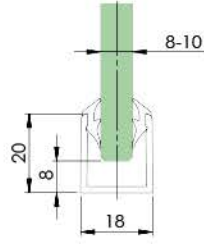

Quality	Finish	Effect	art.	L	glass t
ALUMINIUM	natural	ELOX	GS-AL/ZP-2018/N/E	3000	8-10
	satin	INOX	GS-AL/ZP-2018/S/VA		

*new*

*new*

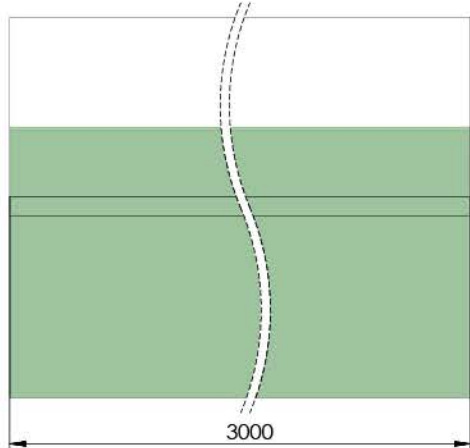
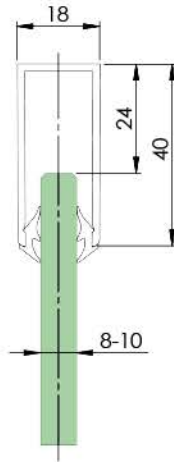

Quality	Finish	Effect	art.	L	glass t
ALUMINIUM	natural	ELOX	GS-AL/ZP-4018/N/E	3000	8-10
	satin	INOX	GS-AL/ZP-4018/S/VA		

*new*

*new*

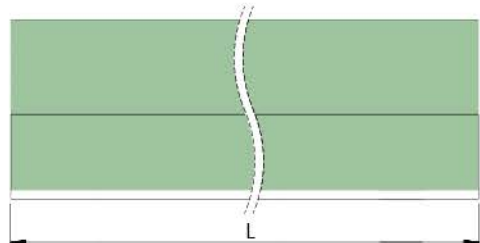
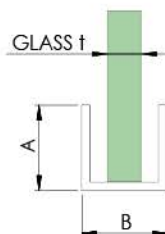

Quality	Finish	Effect	art.	A	B	L	glass t
ALUMINIUM	polish	ELOX	GS-AL/ZP-1510/P/Cr	15	10	3000	6
			GS-AL/ZP-2012/P/Cr	20	12		8
			GS-AL/ZP-2014/P/Cr	20	14		10

*new*

*new*

*new*



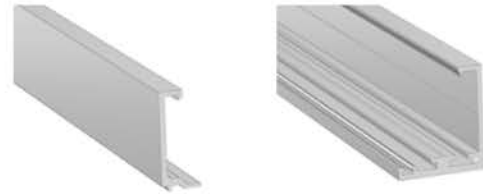
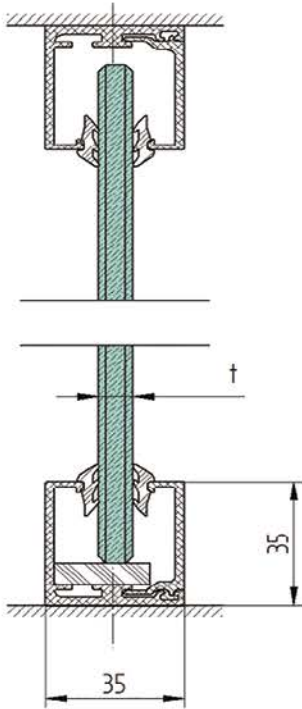

Quality	Finish	Effect	art.	L	glass t	
ALUMINIUM	natural	ELOX	GS-AL/ZP-3535/N/E	3000	6-10	<i>new</i>

+

GS-PVC/G-3535-N/B

GS-PVC/C-3535

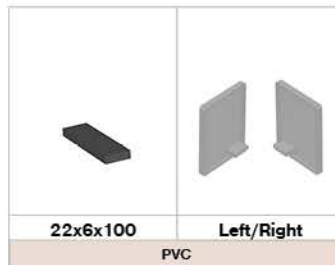

	GLASS			L	Quantity/ pcs
	6	8	10		
	GS-PVC/ZP-3535-6/N/B	GS-PVC/ZP-3535-8/N/B	GS-PVC/ZP-3535-10/N/B	3000	2
	<i>new</i>	<i>new</i>	<i>new</i>		

**A/6925-040**

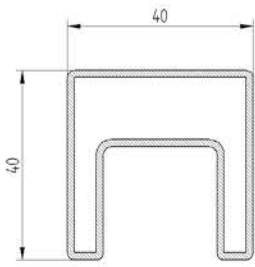

+

Profile	GLASS		L	Quantity/ pcs
	8 - 11			
	A19/5042-008		5000	1

**A/6900-020**

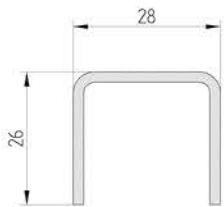

+

Profile	GLASS		L	Quantity/ pcs
	8 - 11			
	A19/5042-008		2500	1

**GS-AL/ZP-20x30/S/VA**

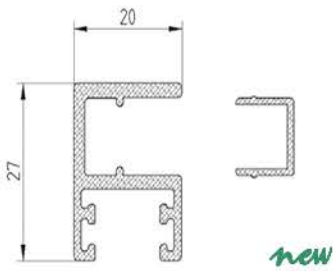

+

Profile	GLASS		L	Quantity/ pcs
	8	10		
	GS-PVC/ZP-2030-8/N/B	GS-PVC/ZP-2030-10/N/B	3000	1
	<i>new</i>	<i>new</i>		

# 5.6 GLASS WALLS



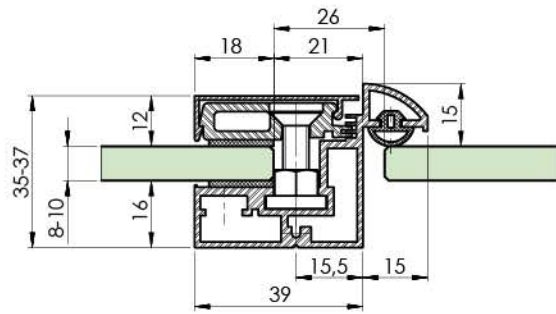

Quality	Finish	Effect	art.	glass t
ALUMINIUM	natural	ELOX	GS-AL/ZG-L-N-E	8-10
			GS-AL/ZG-R-N-E	

*new*  
*new*

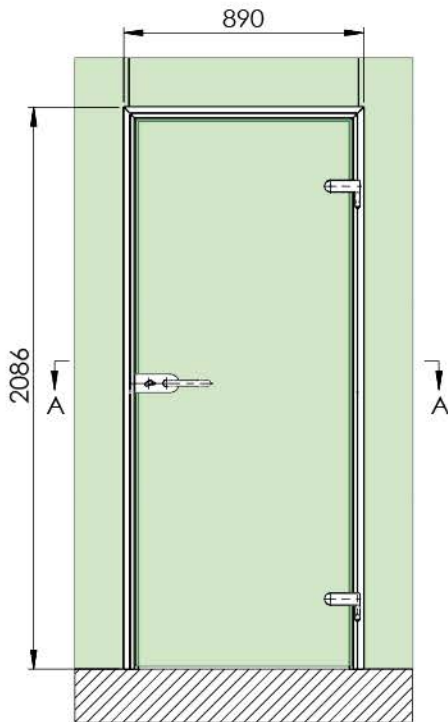

SECTION A-A

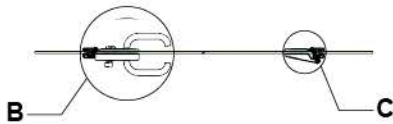
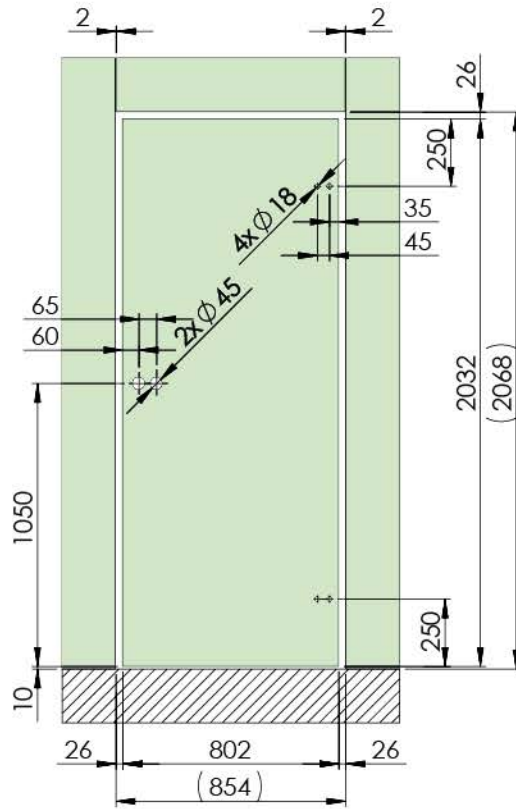

DETAIL B

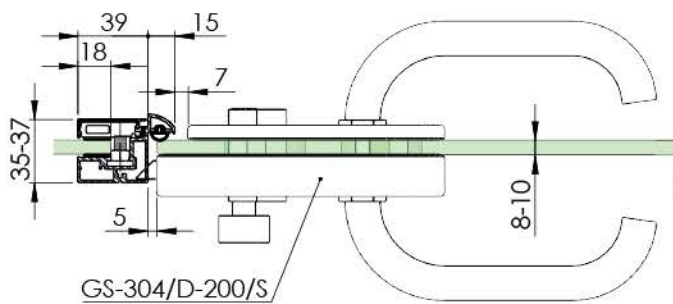

GS-304/D-200/S

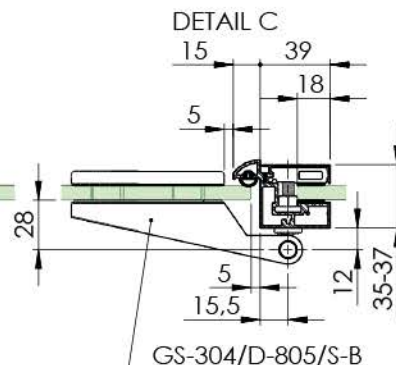

GS-304/D-805/S-B



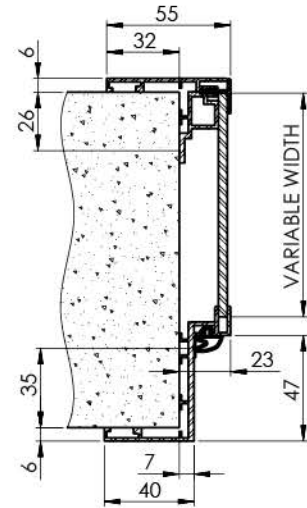
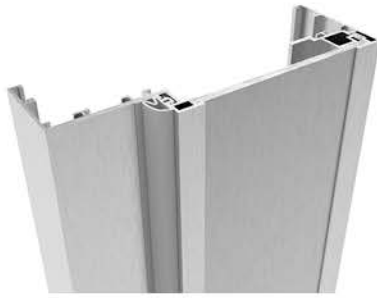

Quality	Finish	Effect	art.
ALUMINIUM	natural	ELOX	<b>GS-AL/ZU-N-E</b>

*new*

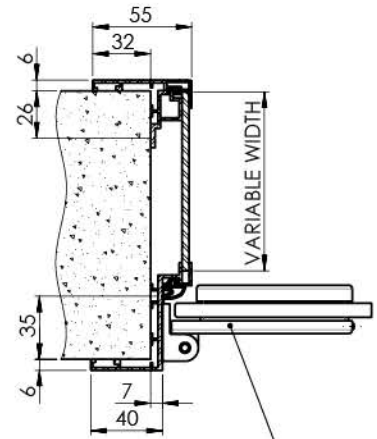
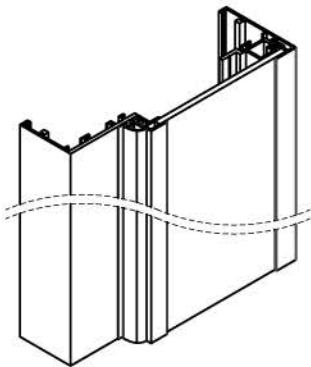

GS-304/D-808/S



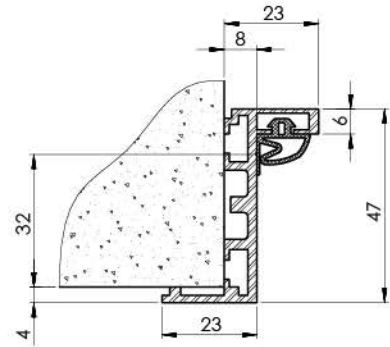
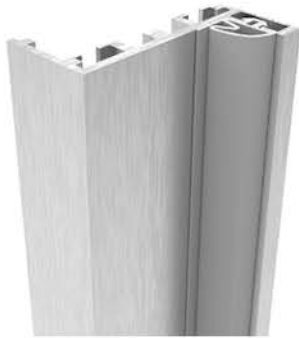

Quality	Finish	Effect	art.
ALUMINIUM	natural	ELOX	GS-AL/ZZ-6000-N-E
			GS-AL/ZL-6000-N-E

*new*  
*new*

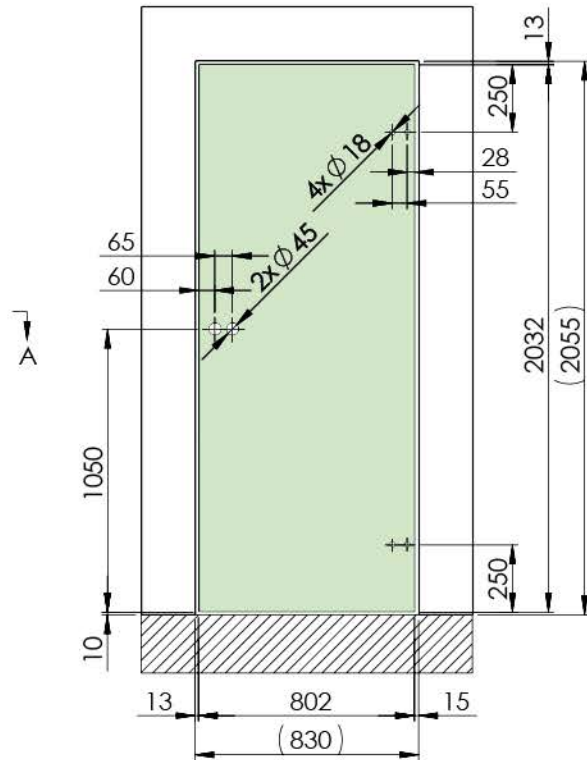
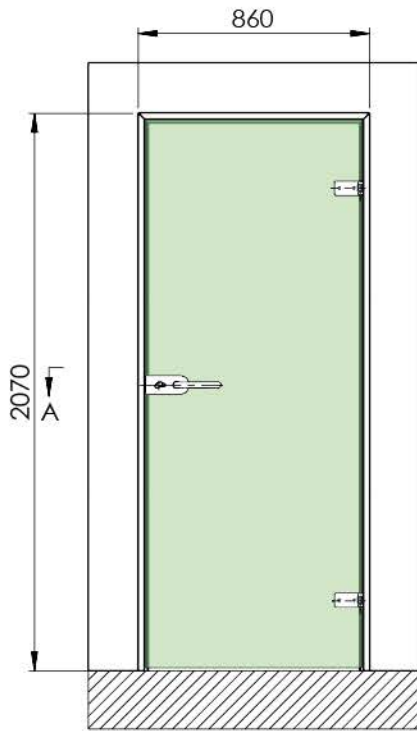

SECTION A-A

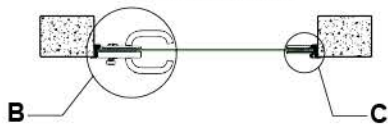

DETAIL B

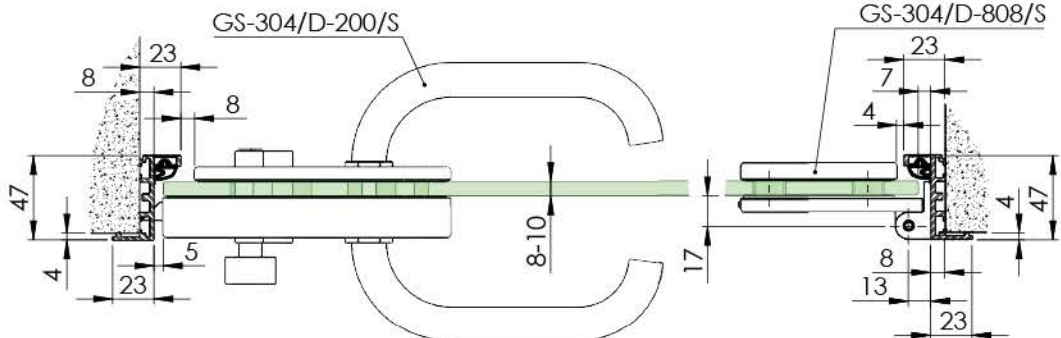

DETAIL C  
GS-304/D-808/S

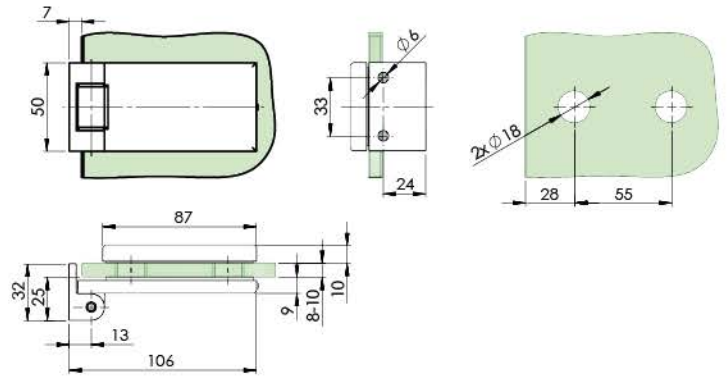

Quality	Finish	Effect	art.
ALUMINIUM	satin	ELOX	GS-AL/D-808/S

*new*

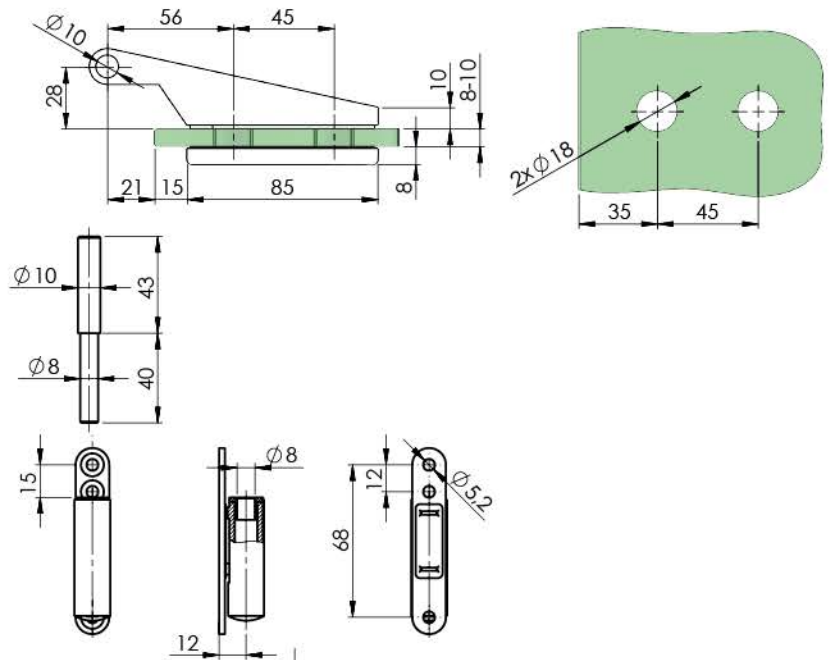

Quality	Finish	Effect	art.	G max/2pcs
AISI304	satin	INOX	GS-304/D-805/S-B	45
ALUMINIUM		ELOX	GS-AL/D-805/S/E-B	

*new*

*new*



# 6 STAIRS, ACCESORIES



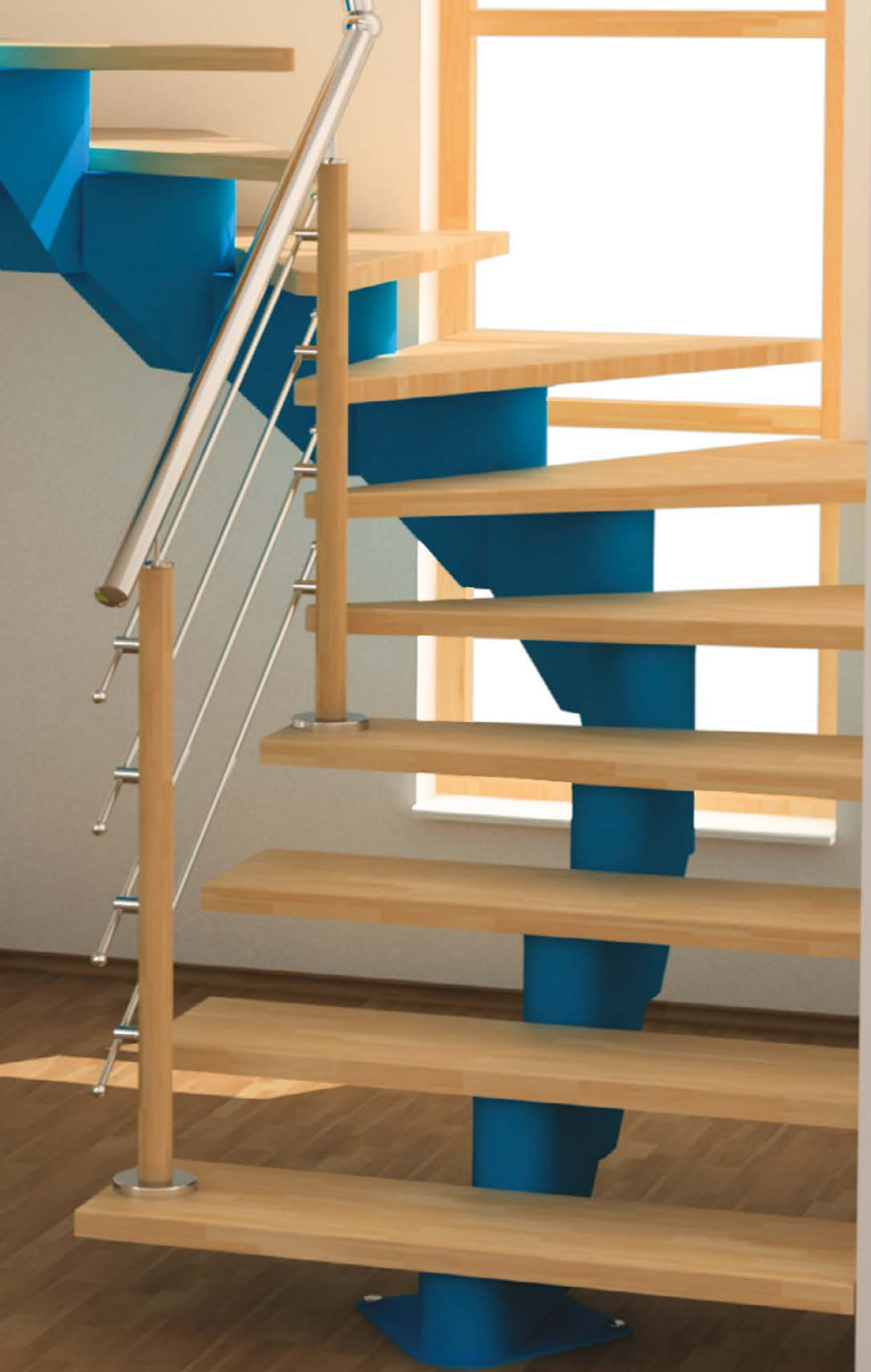

# 6.1 SEGMENT STAIRS



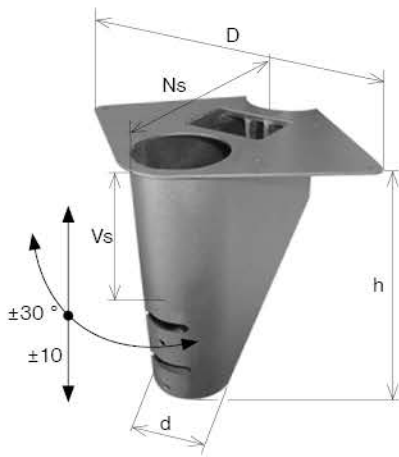

NS	art.	Vs (min)	Vs (max)	Ns	D	d	h	AISI304	Fe
NS240	NS240-N1	140		240	395	108	138	✓	✓
	NS240-N2	180					310		
	NS240	170	190				350		
	NS240-NV	170	190				350		
NS270	NS270-N1	130		270	395	132	128	✓	✓
	NS270-N2	170					290		
	NS270	160	180				350		
	NS270-NV	160	180				350		

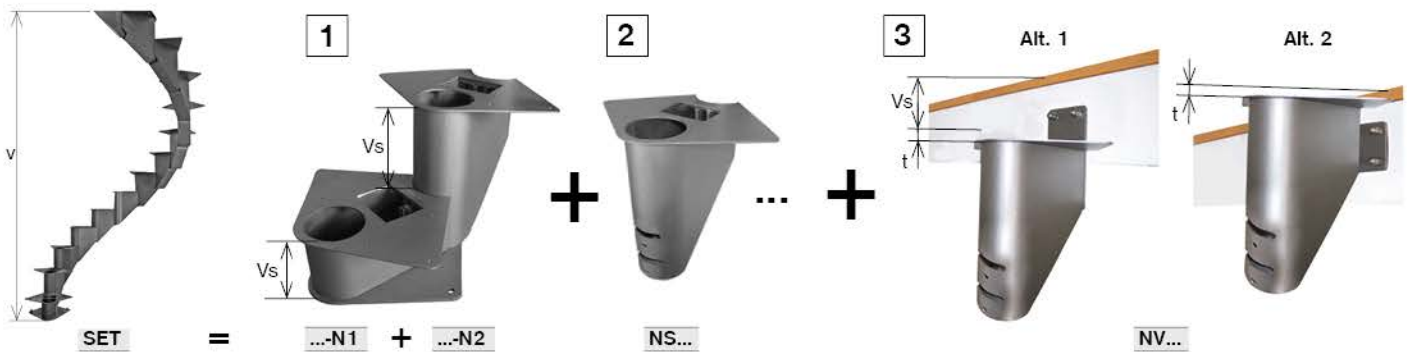

Stair set NS240(t=40)

art.	v(mm)		NS240			NS240	
	max.	min.	-N1	-N2	-NV	Alt. 1	Alt. 2
	180		1x	-	-	-	-
	360		1x	1x	-	-	-
	550	530	1x	1x	1x	-	-
	740	700	1x	1x	1x	-	1x
	930	870	1x	1x	1x	1x	2x
	1120	1040	1x	1x	1x	2x	3x
	1310	1210	1x	1x	1x	3x	4x
	1500	1380	1x	1x	1x	4x	5x
	1690	1550	1x	1x	1x	5x	6x
	1880	1720	1x	1x	1x	6x	7x
	2070	1890	1x	1x	1x	7x	8x
	2260	2060	1x	1x	1x	8x	9x
NS240/V245-223	2450	2230	1x	1x	1x	9x	10x
NS240/V264-240	2640	2400	1x	1x	1x	10x	11x
NS240/V283-257	2830	2570	1x	1x	1x	11x	12x
NS240/V302-274	3020	2740	1x	1x	1x	12x	13x
	3210	2910	1x	1x	1x	13x	14x

Stair set NS270(t=40)

art.	v(mm)		NS270			NS270	
	max.	min.	-N1	-N2	-NV	Alt. 1	Alt. 2
	170		1x	-	-	-	-
	340		1x	1x	-	-	-
	520	500	1x	1x	1x	-	-
	700	660	1x	1x	1x	-	1x
	880	820	1x	1x	1x	1x	2x
	1060	980	1x	1x	1x	2x	3x
	1240	1140	1x	1x	1x	3x	4x
	1420	1300	1x	1x	1x	4x	5x
	1600	1460	1x	1x	1x	5x	6x
	1780	1620	1x	1x	1x	6x	7x
	1960	1780	1x	1x	1x	7x	8x
	2140	1940	1x	1x	1x	8x	9x
	2320	2100	1x	1x	1x	9x	10x
NS270/V250-226	2500	2260	1x	1x	1x	10x	11x
NS270/V268-242	2680	2420	1x	1x	1x	11x	12x
NS270/V286-258	2860	2580	1x	1x	1x	12x	13x
NS270/V304-274	3040	2740	1x	1x	1x	13x	14x

assembly video



YouTube umakov

virtual studio



applications

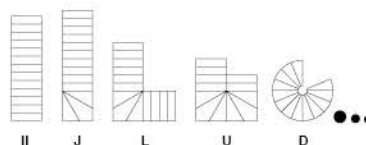

simulation template



NS240-model

SEGMENT STAIRS



# 6.2 ACCESSORIES





Quality	Finish	art.	M	L
AISI304	raw	A-DIN 914-A2 M5x5	5	5
		A-DIN 914-A2 M6x6	6	6



Quality	Finish	art.	M	L
AISI304	raw	A-DIN 913-A2 M8x22	8	22
		A-DIN 913-A2 M8x80		80
		A-DIN 913-A2 M10x35	10	35
		A-DIN 913-A2 M10x100		100

*new*



Quality	Finish	art.	M	L
AISI304	raw	A-DIN 7991-A2 M5x10	5	10
		A-DIN 7991-A2 M5x16		16
		A-DIN 7991-A2 M5x20		20
		A-DIN 7991-A2 M6x8	6	8
		A-DIN 7991-A2 M6x10		10
		A-DIN 7991-A2 M6x16		16
		A-DIN 7991-A2 M6x20		20
		AISI316	raw	A-DIN 7991-A2 M8x110
A4-DIN 7991 M5x16	5			16
		A4-DIN 7991 M8x20	8	20

*new*



Quality	Finish	art.	M	L
AISI304	raw	A-DIN 7380-A2 M5x12	5	12
		A-DIN 7380-A2 M6x12	6	12
		A-DIN 7380-A2 M8x20	8	20
AISI316	raw	A4-DIN 7380 M5x12	5	12
		A4-DIN 7380 M8x20	8	20



Quality	Finish	art.	M	L
AISI304	raw	A-DIN 7991-A2 M5x16-Fix	5	16
		A-DIN 7991-A2 M6x8-Fix	8	8

*new*  
*new*



Quality	Finish	art.	M	L
AISI304	raw	A-DIN 7380-A2 M5x12-Fix	5	12
		A-DIN 7380-A2 M6x12-Fix	6	12
		A-DIN 7380-A2 M8x20-Fix	8	20

*new*  
*new*  
*new*



Quality	Finish	art.	M	L
AISI304	raw	A2-DIN 912 M5x20	5	20
		A2-DIN 912 M8x20	8	

*new*



Quality	Finish	art.	M	L
AISI304	raw	A-DIN 917 M8	8	10
		A-DIN 917 M10	10	12

*new*

*new*



Quality	Finish	art.	M	L
AISI304	raw	A-DIN 934 M6	6	5
		A-DIN 934 M8	8	6,5
		A-DIN 934 M10	10	8
		A-DIN 934 M12	12	10
AISI316		A4-DIN 934 M10	10	8



Quality	Finish	art.	M	L
AISI304	raw	A-DIN 1587-A2 M6	6	12
		A-DIN 1587-A2 M8	8	15
		A-DIN 1587-A2 M10	10	18
		A-DIN 1587-A2 M12	12	22
AISI316		A4-DIN 1587 M10	10	18



Quality	Finish	art.	M	s	t
AISI304	raw	A-DIN 562 M6	6	10	3,2
		A-DIN 562 M8	8	13	4
		A-DIN 562 M10	10	16	5
AISI316		A4-DIN 562 M5	5	8	2,7

*new*

*new*

*new*

*new*



Quality	Finish	art.	M
Fe	Zinc	WOOD/M8-D	8
		WOOD/M10-D	10
		WOOD/M12-D	12



Quality	Finish	art.	M	L	
AISI304	raw	A-DIN 975 M6	6	1000	
		A-DIN 975 M8	8		
		A-DIN 975 M10	10		
		A-DIN 975 M12	12		
	AISI316	raw	A4-DIN 975 M6-3M	6	3000
			A4-DIN 975 M8-3M	8	
			A4-DIN 975 M10-3M	10	
			A4-DIN 975 M12-3M	12	
AISI304	raw	A4-DIN 975 M10	10	1000	
		A4-DIN 975 M6-3M	6	3000	
		A4-DIN 975 M8-3M	8		
		A4-DIN 975 M10-3M	10		
AISI316	raw	A4-DIN 975 M12-3M	12		3000
		A4-DIN 975 M12-3M	12	3000	

*new*

*new*

*new*

*new*

*new*

*new*

*new*

*new*

*new*



Quality	Finish	art.	M	D	L
AISI304	raw	A-DIN 6334V M8x25-A2	8	11	25
		A-DIN 6334V M10x25-A2	10	13	
Fe	Zn	DIN 6334V M6x30-Zn	6	9	30
		DIN 6334V M8x30-Zn	8	11	
		DIN 6334V M10x30-Zn	10	13	

*new*



Quality	Finish	art.	M	L
AISI304	raw	A-FTT-M5	5	12
		A-FTT-M6	6	15
		A-FTT-M8	8	16,5

art.	Compatibility
Q8/79	A-FTT-...

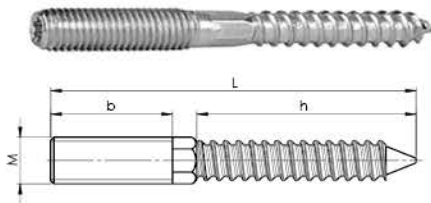

Quality	Finish	art.	M	L	b	h
AISI304	raw	A-DIN 9210 M8x60-A2	8	60	20	37
AISI316		A4-DIN 9210 M10x100-A2	10	100	30	57
AISI316	raw	A4-DIN 9210 M8x60	8	60	20	37

new  
new  
new



Quality	Finish	art.	M	L
AISI304	raw	A-DIN 7505A 5x20	5	20
		A-DIN 7505A 5x35		35

Quality	Finish	art.	M	L
AISI304	raw	A-PH 5x20	5	20
		A-PH 5x35		35



Quality	Finish	art.	d	t
AISI304	raw	A-DIN 125-A2 M5	5	1
		A-DIN 125-A2 M6	6	1,6
		A-DIN 125-A2 M8	8	1,6
		A-DIN 125-A2 M10	10	2
		A-DIN 125-A2 M12	12	2,5

Quality	Finish	art.	L	d
AISI304	raw	A-DIN 7337-A2 4,8x20	20	4,8

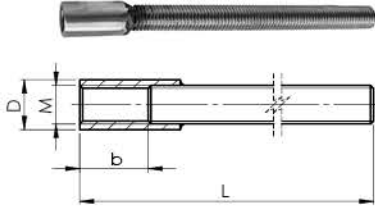

Quality	Finish	art.	M	D	L
AISI304	raw	A19/27-M6	6	9	
		A19/27-M8	8	11	140
		A19/27-M10	10	13	

Quality	Finish	art.	M	L	d
AISI304	raw	A5/08-105x11xM8	8	105	11



Quality	Finish	art.	M	L
AISI304	raw	A-Q5/06-10x120CE	10	120
Fe	Zn	Q5/06-10x95CE	10	95
		Q5/06-8x100CE	8	92
		Q5/06-12x103CE	12	103
		Q5/06-12x118CE	12	118
		Q5/06-10x120CE	10	120
		Q5/06-12x128CE	12	128
		Q5/06-16x123CE	16	123
		Q5/06-16x138CE	16	138

*new*

Quality	Finish	art.	M	L	d
Fe	Zn	Q5/08-FH12-50	8	125	12
		Q5/08-FH12-50-B			
AISI316	raw	A14/08-FH12-50			

*new*

*new*



Quality	Finish	art.	M	L	d
Fe	Zn	Q5/08-TNTR08-8x52	8	52	12

Quality	Finish	art.	D	d	L
NYLON	gray	Q5/07-8 NYLON	8	2,5-4	40
		Q5/07-10 NYLON	10	3-6	50
		Q5/07-12 NYLON	12	4-8	60





A/1962-000



A/1962-042

Quality	Finish	art.
AISI304	satin	A/1962-000
		A/1962-042

*new*  
*new*

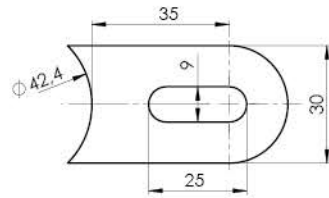
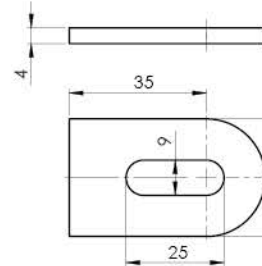
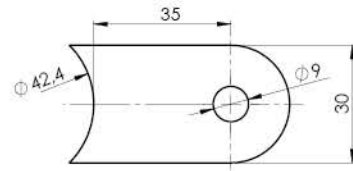
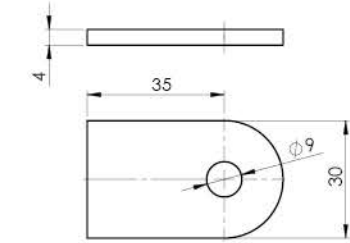

A/1963-000



A/1963-042

Quality	Finish	art.
AISI304	satin	A/1963-000
		A/1963-042

*new*  
*new*





art.	description
Q5/03-300	300ml, hobby



art.	description
Q5/03-400	400ml, profi



art.	ml	description
Q5/01GF-300 Nordic		-20°C
Q5/01GF-400 Nordic		-20°C
Q5/01GF-300		
Q5/01GF-400		



art.	ml	description
Q5/01TK-300 Winter		-20°C
Q5/01TK-400 Winter		-20°C
Q5/01TK-300		
Q5/01TK-400		



art.	description
Q5/04	M17, h215



art.	description
Q8/77	adjustable

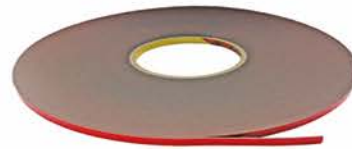

art.	t	b	L
Q9/03-0,2x9	0,2	9	50
Q9/03-3x12	3	12	16,5



art.	ml	description
Q5/05TR-310		Silicone



art.	D	d	L
A19/05-010			10
A19/05-030	49	11	30
A19/05-050			50
A19/05-100			100

*new*



art.
<b>AL/glass-mont</b>

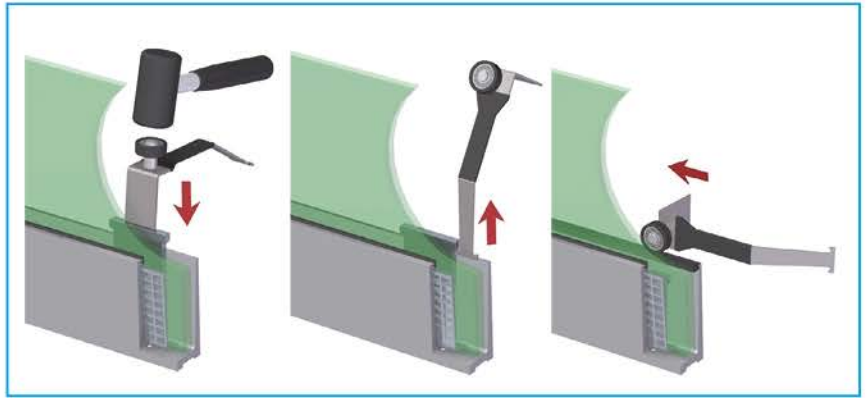

Quality	Finish	art.
<b>AISI304</b>	raw	<b>A19/model741-8</b>



Quality	Finish	art.
<b>PVC</b>	satin	<b>A19/04-PVC</b>
	polish	<b>A19/04-PVC-L</b>



art.	M
<b>A19/2,5</b>	5



Quality	Finish	art.	M
<b>AISI304</b>	raw	<b>Q10/Therm-M12</b>	12-12

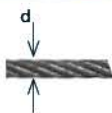

art.	d
<b>Q8/95</b>	3-8







Quality	art.	Ø
	A-DRILL-M5	4
HSS-CO5	A-DRILL-M6	4,8
	A-DRILL-M8	6,4



Quality	art.	DRILL
	Q8/SCREW-M5	Q8/DRILL-4
HSSE	Q8/SCREW-M8	Q8/DRILL-6,5
	Q8/SCREW-M10	Q8/DRILL-8



Quality	art.	Ø
	Q8/DRILL-4-HRC-SHORT	
TC	Q8/DRILL-6,5-HRC-SHORT	
	Q8/DRILL-9-HRC-SHORT	

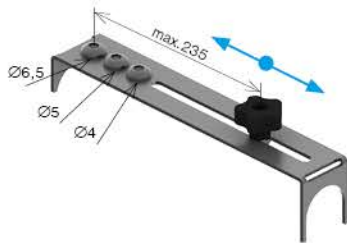

Quality	art.	Ø	
AISI304	A/40580-ECO	42,4	-

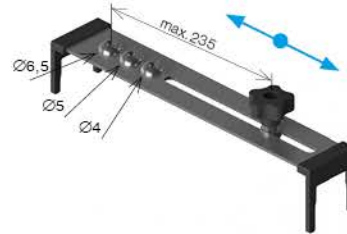

Quality	art.	Ø	
AISI304	A/40580-PLASTIC	42,4	40

new

YouTube **umakov**

REGULAR technology



Quality	art.
	A/FDRILL-M3F
	A/FDRILL-M4F
	A/FDRILL-M5F
TC	A/FDRILL-M6F
	A/FDRILL-M8F
	A/FDRILL-M10F
	A/FDRILL-M12F



Quality	art.
	A/FDRILL-M3C
	A/FDRILL-M4C
	A/FDRILL-M5C
TC	A/FDRILL-M6C
	A/FDRILL-M8C
	A/FDRILL-M10C
	A/FDRILL-M12C



Quality	art.
	A/FTAP-M3
	A/FTAP-M4
	A/FTAP-M5
HSSE	A/FTAP-M6
	A/FTAP-M8
	A/FTAP-M10
	A/FTAP-M12



art.  
Q/INOX-INSTALL-SET *new*

art.	PCS
A/Glue-10g-C	1x
A-DRILL-M5	
Q1/RN01-125x1	
Q1/L01-125-40	
Q1/G01	
A/spray-WS	



art.	g
A/Glue-10g-C	10

art.	g
A/Glue-20g	20

art.	g
A/Glue-50g-C	50 <i>top new</i>
A/Glue-50g-D	

art.	description
W/glue-25ml	wood



art.	ml
A/Cleaner-500ml	500

**YouTube umakov**



art.	ml
A/spray-WS	400 <i>top</i>



art.	description
Q1/RN01-125x1	cutting disc <i>top</i>



art.	description
Q1/L01-125-40	flap disc
Q1/L01-125-80	flap disc
Q1/L01-125-120	flap disc



art.	Ø	description
Q1/B02-INOX	3-45	Pipe cutting



art.	compatibility
Q1/B02-INOX-RK	Q1/B02-INOX

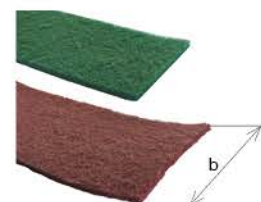

art.	b	granularity
Q1/G01	100	360

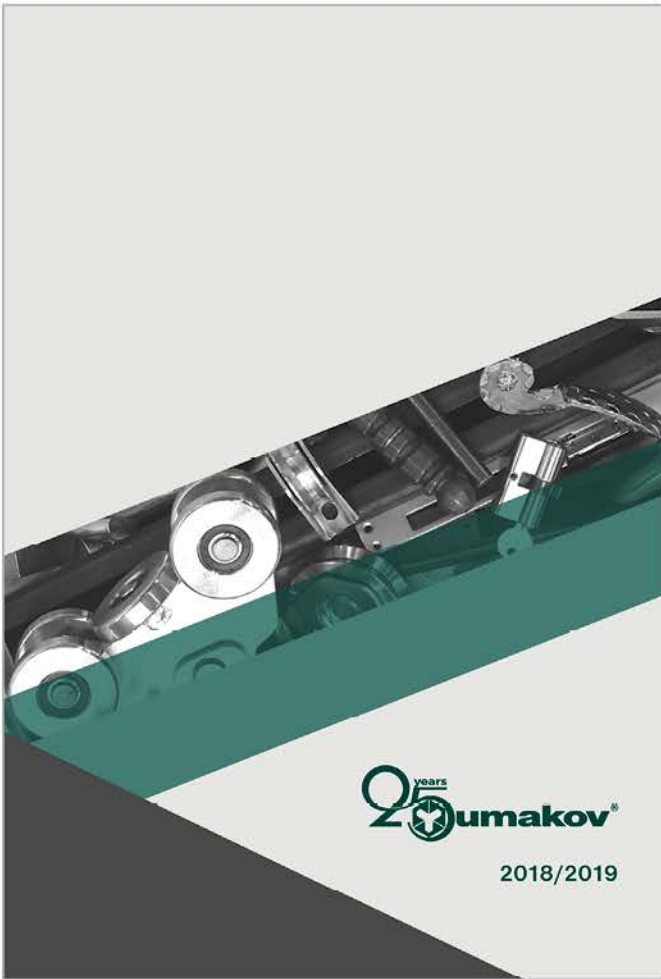

2018/2019

**SAMONOSNÉ BRÁNY - VOZÍKY**  
**CANTILEVER GATES - CARRIAGES**

Quality	Finish	v	v max	d1	d2	A	B	C	D	E	F	G	H
H/24BP-4-60-80	Fe Zn	128	-	50	80	165	44	145	115	60	13	100	16
H/24BP-4-60-80-NYLON	ABS304	raw	-	80	80	195	58	200	152	55	17	-	-
H/24BP-4-70-70	Fe Zn	130	-	60	80	195	58	200	152	55	17	-	-
H/24BP-4-80-80	Fe Zn	132	-	68	88	203	61	200	152	58	18	-	-

Quality	Finish	v	v max	d1	d2	A	B	C	D	E	F	G
H/24-4-70x70P	Fe Zn	100	170	80	60	195	58	200	152	55	17	100
H/24-4-70x70-NYLON	ABS304	raw	-	80	80	203	61	200	152	55	17	100
H/24-4-80x80P	Fe Zn	121	171	88	68	203	61	200	152	58	18	100
H/24-4-80x80-NYLON	ABS304	raw	-	88	88	203	61	200	152	58	18	100

Quality	Finish	v	v max	d1	d2	A	B	C	D	E	F	G
H/24-4-60x80P	Fe Zn	124	176	68	68	212	61	180	140	60	18	120

**KOLIESKOVÉ BRÁNY - KOLIESKA**  
**ROLLING GATES - WHEELS**

Quality	Finish	Ø	H	R	a	b	c	s	d	Ømax (kg)	(2xH/31...)
H/21U-80	Fe Zn	58	73	64	17	85	28	55	g	200	-
H/21U-80C	Fe Zn	78	95	85	8	100	24	-	g	300	-
H/21U-80-R10	Fe Zn	88	108	100	8	120	35	105	g	400	-
H/21U-90	Fe Zn	98	120	105	22	130	35	200	g	300	-
H/21U-100	Fe Zn	98	120	105	22	130	35	200	g	300	-
H/21V-80	Fe Zn	58	74	64	17	85	28	55	g	200	-
H/21V-80C	Fe Zn	78	95	85	-	100	24	70	g	300	-
H/21V-90	ABS304	raw	78	95	85	-	100	24	g	300	-
H/21V-100	Fe Zn	98	118	106	22	130	35	105	g	350	-

Quality	Finish	Ø	H	Ømax (kg)	(2xH/28...)
H/21V-80 R10V	Fe Zn	78	97	800	-

Quality	Finish	Ø	H	Ømax (kg)	(2xH/28...)							
H/28U-80C	Fe Zn	78	35	27	8	125	32	110	g	250	-	
H/28U-80-R8	ABS304	raw	78	35	27	10	23	8	g	250	-	
H/28U-80-R10	ABS304	raw	98	45	29	8	23	150	32	127	-	
H/28U-90	Fe Zn	98	36	24	8	20	32	130	g	300	-	
H/28U-100	Fe Zn	98	45	29	8	23	150	32	127	g	300	
H/28V-80C	Fe Zn	78	37	28	-	20	125	34	112	g	250	
H/28V-80	ABS304	raw	78	37	28	-	20	125	34	112	g	250
H/28V-100	Fe Zn	98	44	24	-	22	150	32	127	g	300	

**KŘÍDLOVÉ BRÁNY - ZÁVESY FLEX**  
**SWING GATES - FLEX HINGES**

Quality	Finish	Ø	B	Ø	d	h1/h2	a	b	s	c	Ømax (kg)
D4/53-M16	Fe Zn	16	35-73	16	80-80	60	60	33	29	60	80
D4/53-M16CA	ABS304	raw	33-60	16	75-75	55	55	45	30	60	80
D8/53-M16	ABS304	raw	16	35-63	10,5	90-90	68	68	36	80	80
D4/53-M20	Fe Zn	20	80-80	20	100x100	74	74	43	30	100	100
D4/53-M20CA	ABS304	raw	20	80-80	10,5	100x100	75	75	35	100	100
D4/53-M24	Fe Zn	24	70-115	24	120x120	90	90	50	35	150	150

Quality	Finish	Ø	B	Ø	d	h1/h2	a	b	s	c	Ømax (kg)
D4/53-M16-K	Fe Zn	16	64-73	16	80-80	60	60	33	29	60	80
D8/53-M16-K	ABS304	raw	16	64-80	10,5	75-75	55	55	45	60	80
D4/53-M18-K	Fe Zn	18	64-85	18	90-90	68	68	36	38	80	80
D4/53-M20-K	Fe Zn	20	80-90	20	100x100	74	74	43	30	100	100
D8/53-M20-K	ABS304	raw	20	80-90	10,5	100x100	75	75	35	100	100
D4/53-M24-K	Fe Zn	24	70-115	24	120x120	90	90	50	35	150	150

Quality	Finish	Ø	B	Ø	d	h1/h2	a	s	Ømax (kg)
D4/53-M16-30x30	Fe Zn	20x20	18	80-80	11	80-80	48	48	100
D4/53-M20-40x40	Fe Zn	40x40	20	75-80	11	100x100	48	48	150



Art. **KAT-INOX-2019/20** *new*



Art. **KAT-GATES-2018/19**



Art. **KAT-AUTOMATIONS-2018/19**



Art. **KAT-MIX-2019/20** *new*



Art. **PNL/ASM4-03-12**



Art. **PNL/ASM5-02-16**



Art. **PNL/ASM6-09-16**



Art. **PNL/ASM1-02-11**



Art. **PNL/ASM2-02-11**



Art. **PNL/ASM3-02-11**



Art. **PNL/G03-30x42**



Art. **REK-CASE-INOX3**



Art. **PNL/GLASS-AD-1-2017**



*new*



SALES SUPPORT

INOX AISI304 ✓ AISI316 ✓ S.S. 2205 ✓ ALUMINIUM ✓ ZAMAK ✓	INOX AISI304 ✓ AISI316 ✓ S.S. 2205 ✓ ALUMINIUM ✓ ZAMAK ✓	INOX AISI304 ✗ AISI316 ✓ S.S. 2205 ✓ ALUMINIUM ✓ ZAMAK ✗
INOX AISI304 ✗ AISI316 ✓ S.S. 2205 ✓ ALUMINIUM ✓ ZAMAK ✗	INOX AISI304 ✗ AISI316* ✓ S.S. 2205 ✓ ALUMINIUM ✓ ZAMAK ✗	INOX AISI304 ✗ AISI316 ✗ S.S. 2205 ✓ ALUMINIUM ✗ ZAMAK ✗

<b>material</b>						
AISI304						
AISI316	nerezová ocel	stal nierdzewna	rozsdamentes acél	stainless steel	Edelstahl	INOX
S.S. 2205						
ALUMINIUM	hliník	aluminium	aluminium	aluminium	Aluminium	aluminium
ZAMAK	zliatina Zn+Al	stop cynku i aluminium	Zn+Al ötvözet	ZAMAC	Zinkdruckguss	alliage Zn+Al
Fe	železo	żelazo	vas	iron	Eisen	fer
Zn	zinok	cynk	cink	zinc	Zink	zinc
Brass	mosadz	miedź	sárgaréz	brass	Messing	laiton
PVC	PVC	PVC	PVC	PVC	PVC	PVC
Rubber	guma	guma	gumi	rubber	Gummi	gomme
Beech	buk	buk	bükk	beech	Buche	hêtre
Oak	dub	dąb	tölgy	oak	Eiche	chêne
VSG/ESG	sklo	szkło	üveg	glass	Glas	verre
<b>finish/effect</b>						
satin	brus K320	szlif K320	szálcsiszolt K320	brushed K320	geschliffen K320	brossé K320
polish	lesk	polerowany	tükör polírozott	polished	poliert	poli
raw	surový	surowy	nyers	raw	roh	brossé
natural	nebrúsený	neszlifovaný	natúr	rough	ungeschliffen	non-brossé
black	čierny	czarny	fekete	black	schwarz	noir
white	biely	biały	fehér	white	weiß	blanc
gray	sivý	siwy	szürke	gray	grau	gris
INOX	nerez	nierdzewny	rozsdamentes	inox	Edelstahl	inox
ELOX	eloxovaný	anodowany	eloxált	elox	Eloxiert	anodisé
	potrebné úpravy	niezbędne przystosowanie	szükséges módosítás	necessary modification	Anpassung ist notwendig	modification nécessaire
	nezmontované	niezłożone	nem összeszerelt	not assembled	unmontiert	non assemblé
~	približný rozmer	przybliżone wymiary	közelítő méretek	approximate dimension	die Abmessungen sind ungefähr	dimensions approximatives
top	najpredávanejšie	bestseller	legjobban eladott	best seller	Bestseller	best-seller
new	novinka 2019	nowość 2019	új 2019	new 2019	Neuheit 2019	nouveau 2019
new	novinka 2020	nowość 2020	új 2020	new 2020	Neuheit 2020	nouveau 2020

- INOX AISI 304**  
- vhodný do prostredia bez chlóru a oxidu siričitého
- INOX AISI 316**  
- vhodný do prostredia s vysokým obsahom chlóru, oxidu siričitého, vysokej vlhkosti, do prímorských regiónov
- INOX S.S. 2205**  
- vhodný do prostredia s vysokým obsahom chlóru, oxidu siričitého, vysokej vlhkosti s prítomnosťou soli na pobreží a na voľnom mori.
- INOX AISI 304**  
- suitable for the environment without chlorine and sulphur dioxide load
- INOX AISI 316**  
- suitable for the environment with a high content of chlorine, sulphur dioxide load, high humidity, coastal regions
- INOX S.S. 2205**  
- Suitable for environments with a high content of chlorine, sulfur dioxide, high humidity with salt on the coast and on the high seas.
- INOX AISI 304**  
- przeznaczone dla środowiska bez dwutlenku siarki oraz chloru
- INOX AISI 316**  
- przeznaczone dla środowiska o wysokiej zawartości dwutlenku siarki oraz chloru, wysokiej wilgotności oraz w regionach nadmorskich
- INOX S.S. 2205**  
- Nadaje się do środowisk o wysokiej zawartości chloru, dwutlenku siarki, o wysokiej wilgotności, o dużym zasoleniu, w strefach nadmorskich, lub w bezpośrednim kontakcie z wodą morską.
- INOX AISI 304**  
- alkalmazható olyan környezetben, ahol nincs klór és kén-dioxid terhelés
- INOX AISI 316**  
- alkalmazható olyan környezetben, ahol magas a klór-, vagy kén-dioxid terhelés, magas a páratartalom, tengerparti régiókban
- INOX S.S. 2205**  
- Alkalmazható magas klór-, kén-dioxid-, sós nedvességtartalmú környezetben, valamint tengerparton és a nyílt tengeren!
- INOX AISI 304**  
- geeignet in Umgebung ohne Chlor und Schwefeldioxid
- INOX AISI 316**  
- geeignet in Umgebung mit einem hohen Gehalt an Chlor, Schwefeldioxid oder in Umgebung mit hoher Luftfeuchtigkeit, in Küstenregionen
- INOX S.S. 2205**  
- geeignet für Umgebungen mit hohem Gehalt an Chlor, Schwefeldioxid und hoher Luftfeuchtigkeit mit Salz an der Küste und auf hoher See
- INOX AISI 304**  
- Convenable pour les environnements sans chlore et/ ou bioxyde de soufre
- INOX AISI 316**  
- Convenable pour les environnements avec un contenu élevé de chlore et/ ou de bioxyde de soufre, une grande humidité, régions maritimes
- INOX S.S. 2205**  
- Convenable au milieu avec un contenu élevé du dioxyde de soufre, ainsi qu'au milieu humide contenant du sel, tel que le bord de mer ou la mer ouverte.

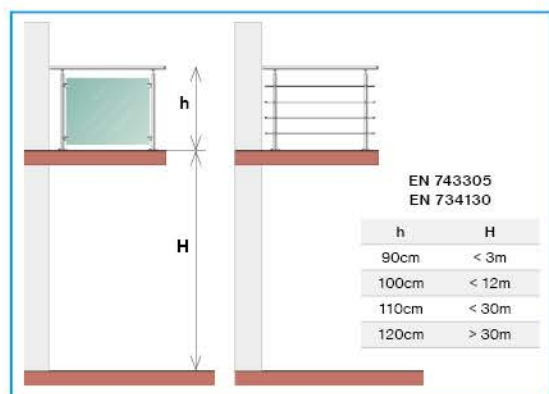

# **LMA** | **Steel Management**

**LMA Steel management FZE – LLC**  
**Free zone establishment FZE**

A1-3038, Building A1, Al Hamra Industrial Zone A1-3038,  
RAK, United Arab Emirates

**E-Mail**

[sale@lmasteel.com](mailto:sale@lmasteel.com)

**Web**

[www.lmasteel.com](http://www.lmasteel.com)